Open Meeting Monday on Toll Road Extension

The Newton Graphic

SERVING THE GARDEN CITY

Established 1872

Newton, Mass. Thurs., Sept. 6, 1956 Vol. 84, No. 35

Residents, Newton Officials Oppose Highl'ds Billboard

Whether to renew a billboard permit in Newton Highlands Square, hotly opposed by civic, business and social leaders, may be decided next week by the State Outdoor Advertising Authority.

The Authority agreed to defer any decision on the renewal last Friday for a two-week period in order to allow additional signatures to be filed by those opposing the advertising display.

The Newton contingent objecting to the sign was led in a public hearing in Boston by Mayor Howard Whitmore, Jr. He pointed out that there has been considerable improvement in the Square since the permit was first issued two years ago. For example, he declared, there have been up to 18 stores vacant at one time, but now only two stores are without occupants.

State Rep. Arthur G. Heaney spoke up for his constituents, claiming that the presence of the billboard in the midst of the square detracts from efforts of local citizens to spruce up the appearance of the area. He said the sign has aroused much resentment in Newton Highlands.

A petition bearing signatures of 200 residents was presented to the Outdoor Advertising Authority to back up the objections, and Chairman James T. Bleiler agreed to delay any decision for two weeks so that further petitions may be circulated.

Others who opposed the renewal permit were Mrs. Kenneth Waite, president of the Newton Federation of Women's Clubs; Joseph McMullin, president of the Newton Highlands Improvement Association; Clarence E. Churchill, principal of the Hyde School; Assistant City Solicitor George Elbaum; Lawrence Hendricken, representing the Newton Highlands Business Men's Association; Alderman Adelaide B. Ball, Mrs. William G. Rice and Mrs. Herbert Dunphy, for the Newton Highlands Woman's Club.

Renewal of the permit is being sought by the Donnelly Advertising Company of Boston.

HEMATOLOGISTS TOUR NEWTON—Betewen 40 and 50 members of the International Society of Hematology, which is holding its sixth Congress in Boston, toured Newton Friday. Mrs. Genevieve Oncley of Newton, chairman of the ladies' program for the Congress, arranged the tour. Pictured is a luncheon at the Commonwealth Country Club, when the visitors were entertained at dinner by city officials. The group also visited the new Meadowbrook Junior High School, the Beacon Plastics plant and the home of Mrs. Sanford Sachs.

Mayor Expected To Stress Seriousness of Situation

The probability that this city's future transportation facilities will be divulged, is sure to attract hundreds of citizens to Newton High this Monday night when Mayor Howard Whitmore, Jr., will address an open meeting on the matter. It is understood that he will at this time, talk on the proposed extension of the Toll Road from the Weston line to the City of Boston. The meeting has been called for 8 o'clock and all citizens of Newton are urged to attend.

The mayor stressed that he hopes all citizens of the city will attend so that they may receive first-hand factual information and to discuss various aspects of the proposed Toll Road extension as well as possibilities of a so-called Freeway through Newton; railroad service including commuter and freight service, and to hear a report of the traffic study which was recently authorized by the Board of Aldermen.

The importance of this meeting cannot be minimized. It may well have a bearing on the future growth and complex of this city and the matter to come before Monday night's meeting is of paramount importance to every property owner here.

The mayor has already announced that he was asking representatives of various community and business organizations throughout the city to serve on a Citizens' Committee to consider the broad problems connected with the proposed extension of the Toll Road.

This Citizens' Committee will assist the mayor and the board of aldermen in obtaining and disseminating information and advising them in regard to matters affecting the various localities within the city as well as the city as a whole.

The last information by Chairman William F. Callahan of the Massachusetts Turnpike Authority stated that the main line of the Boston and Albany railroad through this city is the only route being considered for the proposed extension of the East - West Toll Road from Weston to Boston.

It is anticipated, however, that the meeting Monday night may discuss the possibility of using an alternative route which

— TOLL ROAD —

(Continued on Page 2)

REV. CHRISTIAN MALONE

To Be Ordained Priest Saturday In Washington

Rev. Christian Malone, O.F.M., of Newton will be ordained to the priesthood in the Order of Friars Minor, Saturday at the Franciscan Monastery in Washington, D.C., by Most Rev. Amleto G. Cicognani, apostolic delegate to the United States.

Fr. Malone, son of Mrs. Edward G. Malone and the late Mr. Malone, will celebrate his first solemn high mass Sunday, September 16, at 11:30 a.m. at Our Lady Help of Christians Church.

His reception and priestly blessing will be at the Boston College-Philomathela Club from 4 to 7 p.m. that same day.

PHIL FINE

Newton Man Is Medical Center Head

Phil Fine of 42 Annawan road, Waban, has been elected president of the Parker Hill Medical Center in Roxbury.

Fine, a partner in the Boston law firm of Peabody, Koufman and Brewer has long been active in community affairs. A graduate of Northeastern University and Boston University School of Law and a member of the Boston, Massachusetts and American Bar Associations, Fine stated, "The Parker Hill Medical Center has for 68 years been an excellent community hospital. Our plans now call for an extensive building program and complete modernization of all the facilities of the center."

Fine, a combat veteran of World War II pointed out that one of the first acts carried out since he became president was to change the name of the hospital "to a name more consistent with the facilities and services offered."

The name of the center was previously the Massachusetts Women's Hospital.

School Bells Ring Monday For Record High of 15,828

When school bells ring their back-to-the-textbooks refrain Monday morning, close to 500 more students are expected to file through the doors to the public schools than were enrolled last year.

Newton's school population, School Department officials estimate, will reach a record 15,828—and the end is not yet in sight.

The elementary schools will have to find room for about 200 more youngsters, while the junior highs will have about 125 more students and the high school about 150 above last year's figures.

There will be room for all the youngsters, according to the School Department, thanks to the city's "one jump ahead of the pupil tide" policy in building classrooms. Although additions to the Cabot and Ward Schools may not be finished in time for the first classes, they will be occupied shortly after the school term begins.

The elementary building program is now just about completed. Some additions to existing schools may be needed to meet pupil pressures in different sections of the city, but no new buildings are foreseen.

Now, for the first time, effects of the steadily-rising school-age population has reached the junior high school level, and in three years it will reach high school. But the real rise is still ahead.

In 1960, the School Department predicts, there will be twice as many youngsters in our elementary schools as there were in 1946. By 1966, there will be twice as many — or about 4800 — in Newton's junior high schools as there were in 1946. And by 1970, the junior high population will be up to 4200, more than double the 1951 enrollment of 2093.

What will this mean to Newton?

For one thing, more classrooms to accomodate the students. There will be no extra space available in elementary schools to take care of the overflow, as the building program has been closely keyed to the city's actual wants.

"We have been extra careful not to overbuild," explained Dr. Charles O. Richter, assistant superintendent of schools." "We did not want to create any emp-

— SCHOOLS —

(Continued on Page 2)

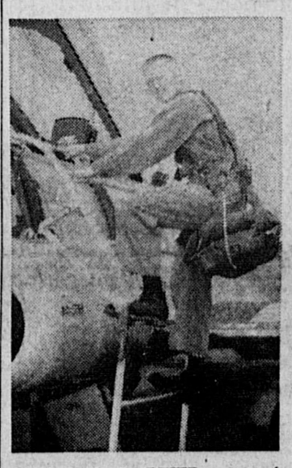

DEAN H. GLAZIER, son of Mr. and Mrs. Marshall A. Glazier of 367 Waltham street, West Newton, prepares to take off on an orientation flight in an Air Force T-33 jet trainer. An Air Force ROTC cadet at the University of Massachusetts, he recently completed four weeks of summer ROTC training at Lockbourne Air Force Base, Columbus, Ohio.

N. C. Family Wins Fame With Magic

A Newton Centre couple and their two sons are making names for themselves in entertainment circles with a round of appearances at local Army establishments, school events and on "Big Brother" Bob Emery's television program.

They are Mr. and Mrs. Irving Berk of 58 Greenlawn avenue and their sons, Richard and Kenneth, who have just completed a series of appearances at Army units in Bedford, Belmont, Nahant, Needham, Newton and Squantum.

Aside from their billing as "mindreaders and magicians," Helen and Irving Berk are the newly-elected presidents of the Temple Emanuel Couples Club, which boasts a membership of more than 200 young couples from Newton and surrounding communities.

They are active in the community, serving with the Red Cross, Salvation Army, Parent-Teacher Association of the Mason and Weeks Junior High, Temple Emanuel's Sisterhood and Brotherhood, Community Chest, and Cub and Boy Scouts.

Irving Berk is a graduate of the Massachusetts College of Pharmacy and is owner of the Liggett Drug in Cleveland Circle, Brookline. His wife is a graduate of Forsyth Dental School and is a registered dental hygienist. Richard is entering the ninth grade at Weeks Junior High, where he is a member of the Presto (magic) Club, and Kenneth,

— FAME —

(Continued on Page 2)

Mayor Proclaims Sept. 9-15 As Civil Defense Week Here

Calling upon all local citizens to learn "the basic steps to survival," Mayor Howard Whitmore, Jr., has proclaimed the week of September 9 through 15 as Civil Defense Week in the city.

In his proclamation, the city's chief executive pointed out that "training overcomes confusion." He asked Newton residents not only to learn how to protect themselves in any emergencies, but also to take an active part in the local Civil Defense organization.

The mayor's proclamation follows:

Whereas, the maintenance of peace and, as an alternative, personal and national survival in the event of enemy attack are of paramount interest to the citizens of the City of Newton, and

Whereas, the existence of a strong and efficient civil defense is recognized as a means of attaining these goals, and

Whereas, the strength of the Nation's civil defense depends upon the state of individual and community disaster preparedness throughout the Nation, and

Whereas, President Eisenhower has called upon the Nation to observe the week of September 9-15 as Civil Defense Week as a means of developing an awareness of the need for general participatio in civil defense,

Now, therefore, I, Howard Whitmore, Jr., Mayor of the City of Newton, do hereby proclaim the week of September 9, 1956 to be CIVIL DEFENSE WEEK in the City of Newton. I urge the residents of Newton to take time to learn the basic steps to survival and how family action can become the foundation for Civil Defense; to learn how your family can protect itself and offer help to others in an emergency — in either man-made or natural disaster.

In further urge that all civic minded citizens respond to the call of Newton's Civil Derense Director and agree to take an active part in the traditional American spirit—Alert Today—Alive Tomorrow. Do it now, during America's first National Civil Defense Week.

Remember — Training overcomes confusion.

Oak Hill Park Ass'n Fall Dance

The annual fall masquerade and Halloween dance of the Oak Hill Park Association will take place Saturday night, October 27, at Highland Hall, 1867 Centre street, West Roxbury.

Former residents are invited to renew old acquaintances at this 8 p.m. to midnight dance. Information on tickets may be obtained by contacting Burt Isenberg of 11 Calden path, Newton Centre.

Appoint New Head At Newton College

The 10-year-old Newton College of the Sacred Heart will have a new president for the first time in its short history when the school opens for the 1956-57 season.

The new president is Mother Gabrielle Husson, who succeeds Mother Eleanor Kenney, foundress and first head of the Catholic college. Mother Kenney, who will reside at Newton Academy of the Sacred Heart, becomes president emeritus.

A native of Rochester, Mother Husson attended the Academy of the Sacred Heart there. She received a bachelor's degree from Mahattanville College of the Sacred Heart and a master's degree from Boston College.

After several teaching assignments, she served as headmistress of the Sacred Heart Academy in Newton from 1949 to 1953, and has held the same post at the Providence, R.I., Academy since that time.

A sister of the newly-appointed president is Mother Alice Husson, who is director of studies at the local Academy of the Sacred Heart.

Six new teachers have also been appointed to the college, which is conducted by the Religious of the Sacred Heart.

They include Mother Mary C. Wheeler, R.S.C.J., professor of philosophy, former director of studies at the Newton Academy; Miss Evelyn Bookle, instructor in literature, a graduate of University College in Dublin, Ireland, and formerly a teacher in that country; John N. Lamb, lecturer in education, who will specialize in teaching of art in elementary schools; Miss Marguerite E. Murray, instructor in psychology, who has had considerable experience in psychological work in New York; Miss Guillemine de Vitry, instructor in philosophy, a candidate for a doctor's degree at the Sorbonne in Paris; and Stimson Wyeth, lecturer in French.

Of the 40 members of the Newton College faculty, two are special lecturers. They are Rt. Rev. Matthew P. Stapleton, vice-rector of St. John's Seminary in Brighton and a trustee of the college; and Jesus Maria Sanroma, noted pianist who is recognized as one of the foremost interpreters of Gershwin.

The College was founded in 1946 on the former Schrafft estate with a class of 50, and now has a registration of 320. Several new buildings have been acquired and two erected, and in the planning stage are a new chapel, library and dormitory.

Waltham Trio Faces Court In Burglary

Three Waltham youths, whose arrest is reported to have cleared up a chain of burglaries reaching as far as Nashua, N. H., will appear in Newton District Court Saturday to face charges arising from two local breaks.

The trio has been on bail while their cases were continued from last Saturday's court session. They are Armand Cupo, 26, of 37 Chester avenue; William Barille, 20, of 161 School street; and Roger Champion, 17, of 163 School street.

Patrolman Joseph E. LaCroix testified that Barille and Champion were caught in the act of stealing gasoline from a truck at McDonald's Garage, 175 North street, Newtonville.

Questioned by police, the pair implicated Cupo in a burglary at Sally Ann's Restaurant, 187 North street, in which Champion was not involved.

All three defendants, according to police, have admitted burglaries in Burlington, Waltham, Wayland and Nashua.

POLITICAL OVERTONES

Candidates Step up Campaign for the Primary Election: Real Fight for District Attorney of Middlesex County

The 12-day period immediately ahead will be a hectic one on the political front as the contenders for Democratic and Republican nominations engage in a wild rush for the primary a week from next Tuesday.

Candidates who had been marking time until Labor Day have now moved their campaigns into high gear, and there will be no letup in the electioneering until the polls close on the night of Sept. 18.

At the State-wide level, major interest will be focused on the battles for the Democratic nominations for Governor, Lieutenant Governor, Attorney General and State Treasurer.

This is how those contests line up:

Former State Treasurer Foster Furcolo of Longmeadow, Democratic nominee for the U. S. Senate two years ago and endorsed for the Governorship by the Democratic State convention last June, is being challenged for the gubernatorial nomination by Thomas H. Buckley of Abington, one-time State Auditor and former chairman of the State Commission on Administration and Finance.

POLITICAL OVERTONES (Continued on Page 4)

POLITICAL ADVERTISEMENT

RENOMINATE
JACKSON J.
HOLTZ
FOR CONGRESS
See Page 9
Irving Fishman, 80 Morton St., Newton Centre

EAST TV SERVICE
30 YEARS IN BUSINESS
FOR LIMITED TIME . . . WITH THIS AD $2.50 PLUS PARTS
BILL'S TV
HI 5-7690 JA 2-1090
UN 4-6099
BI 4-0247
BE 2-7565
Nites, Sundays, Holidays
BL 8-2587

PETER P. VOLANTE FARM STAND
391 DEDHAM STREET, NEWTON CENTRE
—HOME GROWN VEGETABLES—
OUR OWN FRESH CORN
• GREEN BEANS • CELERY • LETTUCE
• WAX BEANS • POTATOES • SUMMER SQUASH
• KENTUCKY WONDERS • ONIONS • ZUCCHINI

Phone DEdham 3-4000 FOR WANT ADS AND NEWS ITEMS

Best Protection
Best Plan
for Uninterrupted Clean Heat-Comfort
FUEL OIL BURNER SERVICE PLAN
BEST IN TOWN!
fluid heat $269
"World's Economy Champion"
3 M & H controls, 275 gal. tank.
Complete installation, one year service.
NOTHING DOWN—36 MONTHS TO PAY
MILLER OIL CO.
Since 1925
69 RIVER ST. WALTHAM Phone LA 7-4200 TW 4-4200
1956-1957 Heating Oil Contracts Available
GULF SOLAR HEAT heating oil

24 Newton Doctors Appointed To Medical School At Harvard

Twenty-four Newton doctors are among more than 225 Massachusetts residents receiving appointments to the Harvard Medical School.

The appointments follow:

Dr. Thomas Kelvin Burnap of 19 Columbus street, Newton Highlands, appointed instructor in anesthesia. He received the A.B. (1945) from Dartmouth College and the M.D. (1949) from the University of Southern California Medical School. Dr. Burnap is affiliated with the Peter Bent Brigham Hospital.

Dr. Edward M. Daniels of 62 Beaconwood road, Newton Highlands, appointed instructor in psychiatry. He received the A.B. (1942) from Brown University and the M.D. (1945) from Yale University Medical School. Dr. Daniels is affiliated with the McLean Hospital, Waverley.

Dr. Daniel S. Ellis of 157 Fuller street, West Newton, appointed instructor in medicine. Dr. Ellis is associated with the Massachusetts General Hospital.

Dr. Elizabeth G. French of 46 Braeland avenue, Newton Centre, appointed instructor in pediatrics. She received the M.D. (1944) from Tufts Medical School. Dr. French is associated with the Children's Medical Center.

Dr. Edward B. Gray, Jr. of 25 Belmore park, Newton Lower Falls, appointed Arthur Tracy Cabot teaching fellow in surgery. He received the M.D. (1948) from the Harvard Medical School. Dr. Gray is associated with the Peter Bent Brigham Hospital.

Dr. Sidney Green of 1935 Beacon street, Waban, appointed assistant in pediatrics. He received the B.S. (1943) from Tufts College and the M.D. (1946) from the Tufts Medical School. Dr. Green is associated with the Children's Medical Center.

Dr. Alfred H. Handler of 28 Tanglewood road, Oak Hill, appointed research associate in pathology. He received the A.B. (1948) from Boston University and the Ph.D. (1951) from the same university. He is associated with the Children's Cancer Research Foundation of the Children's Medical Center.

Dr. Howard Herman of 34 Prospect park, Newtonville, appointed instructor in psychiatry. He reecived the M.D. (1948) from Union University. Dr. Herman is affiliated with the Beth Israel Hospital.

Dr. Robert H. Jones of 98 Sumner street, Newton Centre, appointed research fellow in medicine. He received the M.D. (1954) from the Harvard Medical School. Dr. Jones is associated with the Thorndike Memorial Laboratory of the Boston City Hospital.

Dr. Samuel L. Katz of 991 Dedham street, Newton Centre, appointed research fellow in pediatrics. He received the A.B. from Dartmouth College and the M.D. from the Harvard Medical School. Dr. Katz is associated with the Children's Hospital.

Dr. Eliot Landsman of 80 Fenwick road, Waban, appointed assistant in psychiatry. He is affiliated with the Beth Israel Hospital.

Dr. Bernard Lown of 386 Highland avenue, Newtonville, appointed assistant in medicine. Dr. Lown is associated with the Peter Bent Brigham Hospital.

Dr. Charles E. Magraw of 71 Blake street, Newtonville, appointed assistant in psychiatry. He received the S.B. (1946), the M.B. (1947) and the M.D. (1948) from the University of Minnesota. Dr. Magraw is associated with the Boston Psychopathic Hospital.

Dr. Edward A. Mahoney Jr. of 629 Watertown street, Newtonville, appointed teaching fellow in surgery. He received the M.D. (1948) from the Harvard Medical School. Dr. Mahoney is associated with the Peter Bent Brigham Hospital.

Dr. Joseph M. Miller of 125 Danehill road, Newton Highlands, appointed instructor in medicine. Dr. Miller is associated with the Peter Bent Brigham Hospital.

Dr. Edward J. Modest of 51 Van Wart path, Oak Hill, appointed research associate in pathology. He received the A.B. (1943), the A.M. (1947) and the Ph.D. (1949) from Harvard University. Dr. Modest is associated with the Children's Cancer Research Foundation of the Children's Medical Center.

Dr. Murray E. Pendleton of 33 Risley road, West Newton, appointed instructor in pediatrics. He is affiliated with the Children's Medical Center.

Dr. Maxwell G. Potter of 171 Wiswall road, Oak Hill, appointed research fellow in psychiatry. He received the A.B. (1947) from the University of Alabama and the M.D. from the Medical College of Alabama. Dr. Potter is affiliated with the Massachusetts General Hospital.

Dr. Robb H. Rutledge of 33 Maynard street, West Newton, appointed teaching fellow in surgery. He attended the University of Michigan and received the M.D. (1949) from the Harvard Medical School. Dr. Rutledge is affiliated with the Massachusetts General Hospital.

Dr. Edward R. Ritvo of 66 Waban Hill road, Chestnut Hill, appointed teaching fellow in psychiatry. He received the A.B. (1951) from Harvard and the M.D. (1955) from Boston University. Dr. Ritvo is associated with the Boston Psychopathic Hospital.

Dr. Elliot L. Sagall of 53 Pine Crest road, Newton Centre, appointed instructor in medicine. Dr. Sagall is associated with the Beth Israel Hospital.

Dr. Herbert A. Selenkow of 155 Paulson road, Waban, appointed instructor in medicine. He received the S.B. (1943) from Franklin and Marshall College and the M.D. (1950) from Johns Hopkins University. Dr. Selenkow is affiliated with the Peter Bent Brigham Hospital.

Dr. John Shillito, Jr. of 764 Hammond street, Chestnut Hill, appointed teaching fellow in surgery. He received the A.B. (1947) from Harvard and the M.D. (1952) from the Harvard Medical School. Dr. Shillito is associated with the Children's Hospital.

Dr. Bertram M. Winer of 65 Blake street, Newtonville, appointed instructor in medicine. He received the A.B. (1942) from Yale and the M.D. (1946) from the New York Medical College. Dr. Winer is associated with the Beth Israel Hospital.

Schools-

(Continued from Page 1)

ty monuments beside the road."

Already being considered is whether to expand Newton High School in its present location, or to build a second high school in the southern side of the city. The latter move already has the blessing of the School Department.

Mere classroom space is not the only expense facing the already harried taxpayer, for the cost of teaching goes up rapidly in the higher grades. More qualified teachers are needed, and there are more teachers per student than in the lower level.

"The bulge in pupil enrollment passing through the elementary schools has of course resulted in a higher budget," said Dr. Richter. "As this bulge moves into secondary schools, when the cost of education is higher — as for one thing it takes more teachers — we can expect no lessening of pressure on budgets. And indeed, they will increase. This isn't just Newton. This is everywhere."

"When will it end?" the taxpayer may ask.

Not for quite a while, say population analysts. Births reflect the economy of the time, they point out, increasing when times are good and decreasing when money is scarce. For example, the 1951 dip of Newton High to 2093 students reflected the birth rate of 1933.

Economists peering into their crystal balls predicted a recession in the mid 1950's, but this has been far from reality. In fact, Newton experienced its biggest year yet in the baby crop in 1955, with a record 1675 births registered.

Toll Road-

(Continued from Page 1)

would disturb, to a far lesser degree, the physical layout of both business and residential areas here.

Should the Toll Road extension be brought over the main line of the Boston and Albany railroad through this city, as the Turnpike Authority apparently are bent on doing, future transportation facilities of residents here between Boston and this city will be a matter of grave concern and could very well have a tremendous effect on the future of this community.

All citizens who can possibly do so, are urged to attend this open meeting on this important matter at City Hall this coming Monday night.

Coal moved by barge will be the chief fuel used by electric utility companies now locating along the upper Mississippi River.

Fame-

(Continued from Page 1)

youngest member of the amateur troupe, will enter the sixth grade at the Mason School on Monday.

Both Mr. and Mrs. Berk are members of the International Brotherhood of Magicians, and Mr. Berk belongs to the Society of American Magicians. The family has performed at many sessions of the latter organization and provided entertainment at Christmas for the Mason School party.

Collapse Of Stolen Truck Foils Theft

Trapped when the weight of a safe buckled a rear wheel, two North Shore brothers have been held in $5000 bail in Newton District Court on charges arising from a burglary at a Watertown street cleansers.

Ordered held in $5000 bail each Tuesday morning were Richard Magro, 23, of 724 Ocean avenue, Revere, and Robert Magro, 25, of 12 Kneeland street, Tewksbury. The younger brother was charged with breaking and entering in the nighttime plus larceny of a safe, while Robert was charged with being an accessory after the fact of burglary.

Both pleaded innocent to the charges.

A third man was turned over to Newton police late Tuesday by Brighton police, after being picked up at the request of the local department. He is Parker B. Livingston, 27, of 31 Walden street, Cambridge who is accused of participating in the break. A fourth man is still being sought.

The defendants are being questioned by police from Waltham, Somerville, Everett, Cambridge, Medford, Arlington and Boston in regard to unsolved breaks in those communities.

The brothers were arrested shortly before dawn Sunday morning near Pearl and Centre streets, Newton, beside a delivery truck owned by Queen Cleansers of 420 Watertown street, Newton.

The brothers were arrested after a neighbor had reported some men acting suspiciously beside the broken-down truck.

Police reported that the cleansing establishment had been entered through a window at the back of the building. The cash register was looted of about $100, and then the intruders attempted to force open the safe, which also contained about $100 according to Raymond Miller of 423 Ward street, Newton Centre, proprietor of the store.

Unable to force the safe open by attacking the dial, the burglars then wheeled it up a 20-foot ramp to a loading platform and into the company's panel truck. They managed to start the vehicle by "jumping" the ignition wires, but the truck broke down after only two blocks.

One of the burglars, police said, made believe he was changing a tire on the disabled vehicle, and the other — inside the truck — continued to hammer at the safe. The clangor inside the truck aroused a nearby resident, who summoned police.

A squad of a dozen officers responded and scoured the area for any suspicious persons. The brothers were arrested by Sgt. Walter D. Drew and Patrolman Robert F. Whelan.

Carr Playground Girls Win City-Wide Softball Tournament

The Girls' Softball Tournament conducted by the Newton Recreation Department at the Girls' Athletic Field at Newton High Stadium was won by the girls' team from Carr Playground who were crowned champions of the city for the 1956 season.

Heavy hitting and errorless play by the Carr team won them victories over Newton Centre, 17-11; Boyd, 19-0, and River St. in the finals, 10-0.

Semi-final scores: West Newton and River St., 4, Cabot 3; Carr 19, Boyd 0.

Final scores: Carr 10, River St., 0.

Certificates will be awarded to the winning team and the runner-up team. Carr Team members: Captain Gina, Battista, Donna DeMarco, Sylvia Marcelli, Grace Mascia, Marjorie Butler, Marie Russo, Susan Simons, Judith Simons, Mary Lou Proia, Judith Panaggio, Carol Prioia, Carol Panaggio, Martha Frankenberger, Carol Howes.

River St. and West Newton team members: Captain Eula Walsh, Carol McGovern, Jeanne Braceffa, Virginia Durry, Joyce McMullen, Anna O'Donnell, Barbara Cappello, Brenda Cappello, Sandra MacNeil, Gefaldine Ryan, Donna Barbeto, Lillian Fraser, Linda Tocci, Linda Irving.

Tournament team coaches were:

Boyd: Grace Wardwell; Carr: Edith Wolcott; Horace Mann: Marsha Samoylenko; Stearns: Frances Coughlan; Victory: Mary Lou Frankenberger; Cabot: Mary Ryan; River St.: Agnes Broderick; West Newton: Joan McHugh; Hawthorn, Margaret Sullivan; Thompsonville: Jean Volante; Newton Centre: Jane D'Ercole; Newton Upper Falls, Patricia Costa.

Tournament director: Lillian Swartz.

Umpires: Grace Yaglou, Margaret Sullivan, Grace Wardwell, Marsha Samoylenko, Jane D'Ercole, Alfreda Farina and Joan McHugh.

A report of U. S. Bureau of Mines discloses that 3 million steel bolts are used every month in roof-bolting (a safety measure) in U. S. coal mines.

DEdham 3-4000
FOR
WANT ADS
and News Items

THANKS TO YOUR VALUED PATRONAGE

Hookailo Studio

proudly announces its removal to New ULTRA-MODERN Rooms at
105 NEWBURY STREET
Spacious - Air Conditioned - Beautiful
We invite you to visit us during September
Register your name absolutely free, — and
Win A 16x20 Artist Oil Portrait
handsomely framed (value $125.00)
COME IN TODAY - JUST LEAVE YOUR NAME
You may be the Lucky Winner!
Hookailo for fine, precious photography
COpley 7-2260 CIrcle 7-9380

$10 A MONTH still buys a lot of SAVINGS BANK LIFE INSURANCE

It's one of the great bargains still left — this low-cost life insurance your savings bank offers — over-the-counter.

See how much insurance you get for just $10 a month:

AGE	25	30	35	40	45
5-Yr. Renewable Term¹	$16,949	$14,925	$12,658	$10,309	$8,000
Thrifty Special	6,535	5,617	4,739	3,968	3,278
Straight Life	6,097	5,263	4,484	3,787	3,144
Endowment, Age 65	5,000	4,184	3,448	2,754	2,127
20 Payment-Life	3,875	3,508	3,144	2,808	2,481
20-Year Endowment	2,433	2,392	2,331	2,247	2,127

¹Rates on 5-year term insurance increase each five years as policy is automatically renewed.

Yearly dividends reduce costs even more. For exact rates and benefits at your age, ask your savings bank or mail coupon below. Remember, there is a Savings Bank Life Insurance plan for your needs. Get folder giving rates and benefits at your age, here.

NEWTON SAVINGS BANK

Serving you at 5 Locations
- 286 and 289 Washington St., Newton Corner
- 43 Lincoln St., Newton Highlands
- 571 Washington St., Wellesley Sq.
- 133 Chapel St., Needham Square

SAVINGS and CLUB ACCOUNTS • HOME LOANS
SAVINGS BANK LIFE INSURANCE

CHRISTIAN SCIENCE SERVICES

Sunday 10:45 A.M
Sunday School 10:45 A.M.
Wednesday 8:00 P.M.

Including testimonies of Christian Science Healing

FIRST CHURCH OF CHRIST, SCIENTIST, NEWTON
391 Walnut St., Newtonville

READING ROOM
300 Walnut Street
Newtonville
On the Street Floor
Open Daily 9 A.M. to 9 P.M.
Wed. 9 A.M. to 7:30 P.M.
Sundays 2 P.M. to 5 P.M.
Closed Legal Holidays

Free Lending Library includes the Bible (King James Version), all the writings of Mary Baker Eddy, and her authentic biographies.

All Are Welcome

Protect your children • pets • flowers with
CYCLONE FENCE
NO DOWN PAYMENT
EASY MONTHLY PAYMENTS
Make your own yard a safe playground—improve your property—protect your lawn and flowers. Expert erection service—or we'll tell you how to put it up yourself and save money. Send for illustrated booklet. Just phone and say "Please send me the free booklet that tells me how I can fence my home."
ONLY UNITED STATES STEEL CORPORATION MANUFACTURES CYCLONE FENCE

Revolutionary New
"HIGHER PROTEIN TO CALORIE RATIO"
Daffodil Farm
WHITE BREAD
4 Slices Equal 5 Slices of Whole Wheat in Complete Protein Content

Contains About 26% Less Calories To Complete Protein Than The Average Of Whole Wheat Bread Or Ordinary White Breads Tested

Daffodil Farm Enriched Bread is a great nutritional advance because four slices of this amazing new white bread equal five slices of whole wheat bread in complete protein content—the average of eleven brands tested.

A truly remarkable development made possible by the miracle milk protein "booster"—lactalbumin. Makes perfect toast—try Daffodil Farm Enriched Bread today. You'll be glad you did.

Continental Baking Company, Inc.

Back-to-School Specials

FREE GIFTS FOR ALL CHILDREN ACCOMPANIED BY PARENTS

Popular and highly styled merchandise at big savings. Stock up on these values. Shop the Bargain Outlet before buying.

GIRLS' DRESSES in Starched Plaids and Dan River Fabrics $2.19 to $3.98
Reg. Values $4.98 and $5.98
Sizes 3 to 6x and 7 to 14

BOYS' CHINO PANTS in GREY and TAN $1.88
Reinforced Seams
Sizes 6 to 16

BOYS' & GIRLS' SOCKS All Sizes and Styles SPECIAL VALUE 4 pairs for $1.00

GIRLS' PANTIES FRUIT OF THE LOOM Sizes 6 to 16 3 pairs or 98c

GIRLS' BOUFFANT SLIPS Polished Cotton Sizes 4 to 14 $1.59

GIRLS' WINTER COATS Samples of High Grade $12.88
Reg. Value $22.95
Regular Value $29.95 $14.88

Boys' Quilted Winter Jackets Sizes 12 to 18 $3.78
Reg. Value $6.95

BOYS' 100% WOOL FLANNEL PANTS Sizes 26 to 31 $7.98

BOYS' RAYON ACETATE PANTS Crease-Resistant Sizes 26 to 30 $4.95

BOYS' LONG SLEEVE SPORT SHIRTS Fancy Patterns Sizes 6-16 $1.88

BOYS' CORDUROY SHIRTS Sizes 8 to 16 ALL COLORS $2.99

MEN'S SPORT SHIRTS Long Sleeve EXCLUSIVE FABRICS Reg. $5.95 $2.99

MISSES' DACRON BLOUSLS Irregular - All Colors Sizes 32 to 38 $1.29

GIRLS' SKINNY PANTS FLANNEL and CORDUROY - Sizes 7-14 $2.88

GIRLS' SWEATERS 100% Virgin Orlon Sizes 7-14 SLIP-ONS - CARDIGANS $1.88 - 2.88

SPECIAL FOR TWO WEEKS SPECIAL FOR TWO WEEKS
OPEN FRIDAY 'TIL 9 P.M. BARGAIN OUTLET OPEN FRIDAY 'TIL 9 P.M.
396 CENTRE STREET Join Our Lay-Away and Club Plans NEWTON CORNER

The unit shown — The Furnace With A Future — is the new Winter Weathermaker. A Carrier furnace with cooling coil set on top.

THERE ARE 68 WAYS IN WHICH YOU CAN CARRIER AIR CONDITION YOUR HOME

No matter how you heat your home, there's a Carrier unit which can provide air conditioning easily and inexpensively. Operating costs are low, too.

Single controls keep your home warm in winter, refreshingly cool in summer. Terms are easy. A few dollars down and your entire family will sleep better, eat better and feel better.

Why postpone bringing all-year comfort into your home? Drop in. We'll be happy to recommend the best Carrier air conditioning system for your home.

When you're ready for air conditioning or need a new furnace, it's time to call Carrier.

Carrier

Also Units for Office, Store or Individual Rooms

SOMERVILLE FUEL INC.
35 Swan Street, Medford
PRospect 6-0351

Hospitals Lacking

Says Facilities Should Be Available for Alcoholics

In all clinics treating alcoholics throughout the state, case loads are heavy and staffs are working at full speed, stated Dr. A. Daniel Rubenstein, who resides at 164 Ward street, Chestnut Hill. He was interviewed over WNAC last Saturday evening on the weekly program "Alcoholism Is Everybody's Business," sponsored by the Boston Committee on Alcoholism.

Dr. Rubenstein is a director of hospital facilities in the Commonwealth of the Massachusetts Department of Public Health. In his talk Dr. Rubenstein stated:

"There are 5 clinics in the Greater Boston area treating alcoholism, in addition to the facilities at the Boston Committee on Alcoholism, where, in addition to help for the problem drinker, aid and guidance are available for the non-alcoholic wife, husband, employer and friend of the alcoholic."

Massachusetts General Hospital, Peter Bent Brigham, Washingtonian in Jamaica Plain and Quincy City Hospital, said Dr. Rubenstein, conduct alcoholic clinics in cooperation with the State Dept. of Public Health.

He added, "the alcoholic clinic at New England Hospital in Roxbury is also operating at capacity, together with an alcoholic ward, although this facility is not in the Dept. of Public Health set-up.

"Other alcoholic clinics in the state," said Dr. Rubenstein, "are located at St. Luke's Hospital in New Bedford, Pittsfield General Hospital and Lawrence General Hospital, the latter designed also to meet the situation among problem drinkers in the Lowell area.

"At these clinics treatment for alcoholism is offered on a voluntary basis in the out-patient department of each hospital.

"However, if, in the opinion of the physicians in charge of the alcoholism clinics, bed care is required, this is also available," said Dr. Rubenstein.

"Primary objective of treatment at these Massachusetts clinics is to rehabilitate the alcoholic while he, or she, is living in day-to-day environment, thus avoiding the establishment of a new mode of living which may be given up as soon as the patient is out of the hospital.

"It must be realized, of course, that these clinics cannot even attempt to control the entire problem of alcoholism. It is hoped that sufficient information will be acquired regarding treatment and rehabilitation of alcoholics and to extend the program as rapidly as this is practical.

"I do know that alcoholism is a very important underlying factor in the illness of a substantial number of patients in Massachusetts mental hospitals.

"I have studied, with interest, the bill filed by Rep. Gibbons to expend State facilities to cope with alcoholism. I feel this plan has considerable merit. The bill states that the Commissioner on Alcoholism would coordinate all State activities regarding this problem. This means our Division of Alcoholism and the alcoholic clinics would function with a very close tie to the Commissioner on Alcoholism.

"Similarly, with the help of a new commission, it would be hoped educational programs of the Dept. of Public Health would expand activities aimed at prevention of alcoholism," said Dr. Rubenstein.

Discussing a situation that often arises, particularly during a recent case of an almost unsuccessful attempt to get an acute alcoholic woman into a Boston hospital in the night-time, Dr. Rubenstein said:

"This case of extreme difficulty securing hospitalization in the night-time for a woman suffering from acute alcoholism in the Boston area, points up a very difficult situation in our medical facilities. The average general hospital, at the present time, is not prepared for the reception of the acute alcoholics.

"It is my definite conviction that facilities should be available, particularly in our large cities, to cope with this situation, since there is a very serious danger of an acute alcoholic—many living alone—injuring not only himself but others or to start a serious fire in a large apartment building before he, or she, can get hospitalization. It is unfortunate that this episode in the night-time repeats itself many, many times throughout Massachusetts.

"Meanwhile, state-supervised clinics in the field of alcoholism are operating very busily. We have no lack of patients, to describe a situation with an understatement! There is no question in my mind, especially since Attorney General Fingold recently stated that untreated alcoholism costs Massachusetts at least $61,000,000 a year, that, as time goes on, additional facilities will have to be provided for this extreme urgent health problem."

Participates In Meeting Of Health Matters

Again this year, the Newton Tuberculosis and Health Association joined with 12 of its local affiliated tuberculosis associations to participate in the Annual Boston Archdiocesan Educational Institute which was held in Mechanics Building, Boston, from August 28 through August 31. Over 4,600 elementary and secondary parochial school teachers attended the Institute.

The health exhibit of the tuberculosis associations, "Tips for Teaching Health Classes", offered free posters and pamphlets with films and exhibits on loan. Used as reading guides and visual aids, these materials can add to the teaching of health and safety classes. The associations also offered their services to local teachers for any health information or help needed.

Norma Solimene, executive director of the Newton association, served on the planning committee for the exhibit and was in charge of the exhibit on Wednesday morning, August 29.

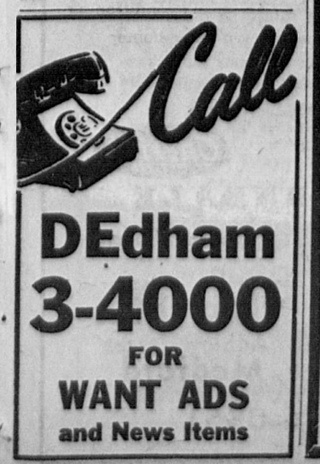

DEdham 3-4000
FOR WANT ADS and News Items

Emanuel School High Holy Day Services Slated

The Temple Emanuel Hebrew School High Holy Day Services will take place on Rosh Hashonah today (Thursday) and Friday and on Yom Kippur, Saturday, September 15.

The Aleph Congregation for first grade students and primary Sunday students will meet in the Chapel under the direction of Mrs. Norman Rosenberg from 10 to 1040 a.m.

The Junior Congregation for Beth through Vov students will meet in the Vestry from 10 to 11 a.m. under the direction of Dr. Martin Goldstein, educational director, and Dr. Leo Tarutz, instructor.

Both services will be conducted by the students, including the reading of the Toran and the sounding of the Shofar. Taking leading parts in the service will be Gerald Angoff, Ira Grossman, Daniel Friedman, Cheryl Owlick, Murray Lichtenstein, Edward Goldstein, Richard Berk, George Brener and Jon Steinberg.

Registration for all departments of the Temple Emanuel School will take place Sunday in the Vestry from 9 to 12:30. The entire faculty of the school, as well as members of the School Committee, headed by Dr. Robert Friedman, chairman, will be on hand to welcome parents and students and to answer any questions that they may have.

RENT A LATE MODEL TYPEWRITER

Free Pickup & Delivery
Office Equipment
PETER PAUL Company
Established 1932
11 PINE STREET, WALTHAM TWinbrook 3-8920
Opposite Embassy Theatre Parking Area
24 YEARS OF PROGRESSIVE SERVICE
Portable · Standard · Electric Typewriters
Adding Machines · Calculating Machines
Bookkeeping Machines Cash Registers
Desks · Files · Chairs · Cabinets

SHOP IN AIR CONDITIONED COMFORT AT WABAN SUPER

IT'S A SHOPPING THRILL!

That's what it is . . . To shop Waban Super Market . . . The store with wide aisles . . . Easy-to-See canned goods full of Famous Brand merchandise . . . Plus the Choice Quality Meats! Come shop . . . You'll save more at Waban Super!

Tender Milk Fed Veal
This Weeks Best Waban Market Buy!

So Soft -- So Tender!

FRESH LEG of VEAL
Whole or Half 49c lb

Veal Cutlets So delicious fried 99c lb
Veal Steaks Boneless 99c lb
Veal Stew Boneless 49c lb
Veal Chops Kidney 59c lb

RUMP STEAK
U. S. Choice Heavy Western Steer Beef $1.39 lb
The best money can buy!

FRESHLY GROUND HAMBURG
2 lbs 79c
So lean — all beef!

Waban ★ Super ★ Market
WINDSOR ROAD
In Waban Square
100% HOME OWNED

AMPLE FREE PARKING
We reserve the right to limit quantities
Open Friday 'til 9 p.m.

Monarch "Yacht Club" COFFEE
Vacuum Tins — Drip - Regular
lb 89c

John Alden — New Crop CATSUP
2 14 oz. Bottles 45c

John Alden — Tiny GREEN PEAS
2 8 oz. tins 29c

John Alden - Mammoth GREEN PEAS
2 303 tins 39c

Farm Girl FRUIT COCKTAIL
2 303 tins 45c
2 2½ tins 69c

S&W — Fine California TOMATO JUICE
4 no. 2 tins 69c

Holland - Dairy Rich HIGH SCORE BUTTER
1 lb. Roll 68c

Wishbone SALAD DRESSING
8 oz. bottle 35c

JELLO INSTANT PUDDING
All Flavors 2 pkgs for 19c Always A Treat

Dole PINEAPPLE JUICE
2 Large No. 5 Tins 53c

Live and Kickin' Chicken
LOBSTERS
From the rockbound coast of Maine they come. These glorious beauties . . . always a great N. E. treat! 55c lb

LOBSTERMEAT $1.69 14 oz Cont.
Firm selected meat!

Extra Fancy - Large California CANTALOUPES Sweet Pink Meated ea 25c
Extra Fancy - Sweet - Luscious SEEDLESS GRAPES 2 lbs 39c
Fresh - Large - Solid Heads NATIVE LETTUCE 2 for 19c
U. S. No. 1 - All Purpose - Fancy POTATOES 10 lb bag 39c
Large - Fresh Picked - Crisp CUCUMBERS 2 for 19c
Fresh Native Corn Received Daily from the Farm! Lowest Market Prices!

BROILERS
Fresh - Native White Rocks from nearby farms. Govt. Grade A Eviscerated 43c lb.

CHICKEN LEGS
Fresh - Native So tender fried! 69c lb.

Our Own Fresh HADDOCK FILLETS
You'll love the tender white slice! 49c lb.

Fresh Dressed MACKEREL 39c lb.
Ready to Cook!

The Newton Graphic

Established 1872

Published Weekly on Thursday by Transcript Publications, Inc.
RICHARD W. DAVIS, President

49

Postoffice Box 102, Newtonville 60, Mass. Telephone: DEdham 3-4000

Complete Coverage of the News and Events in Auburndale, Chestnut Hill, Newton Corner, Newton Centre, Newton Highlands, Newton Lower Falls, Newton Upper Falls, Newtonville, Nonantum, Oak Hill, Oak Hill Park, Thompsonville, Waban and West Newton.

JOHN W. FIELDING
Managing Editor
Telephone Extension 33

GEORGE SKAMBAS
Advertising Manager
Telephone Extension 18

The Newton Graphic assumes no financial responsibility for typographical errors in advertisements but will reprint without charge that part of the advertisement which is incorrect. Claims for allowances must be made only for first insertion.

Subscription $2.00 a Year by Mail

Second-Class Mail Privileges Authorized at Boston, Massachusetts

MEMBER
Newton Chamber of Commerce — Massachusetts Press Association
National Editorial Association
Accredited Home Newspapers of America — Boston Suburban Quality Newspapers

Political Overtones

(Continued from Page 1)

Boston City Council President Edward J. McCormack, Jr., nephew of Congressional Majority Leader John W. McCormack, and Representative Joseph D. Ward of Fitchburg are engaged in a lively race for the Democratic nomination for Attorney General.

A three-man battle for the Democratic nomination for Lieutenant Governor is being waged by Robert F. Murphy of Malden, James A. Burke of Hyde Park and George A. Wells of Worcester.

Murphy and Burke, both former legislators, were teamed together on the Democratic State ticket two years ago, Murphy as the nominee for Governor and Burke as his running mate for Lieutenant Governor. Wells, who is trying to speed in ahead of both of them, is a member of the Governor's Council.

An interesting fight for the nomination for State Treasurer is being made by former State Civil Service Commissioner Clement A. Riley of Norwood, who was endorsed by the pre-primary Democratic State convention three months ago, and Treasurer John F. Kennedy of Canton. Three other candidates are in that field.

* * * *

Atty. Gen. Fight in Middlesex County . . .

Newton may play a part in settling the hectic 11-candidate fight that is being waged for the Democratic nomination for District Attorney of Middlesex County.

The vote in that contest is being split in such a manner that political experts are baffled as to who is likely to emerge the eventual winner.

Ordinarily, a candidate from the Cambridge-Somerville end of the county would be favored. But there are four contenders in the field from Cambridge, two from Somerville and two from Medford.

Bidding for votes in that battle are former Assistant U. S. Attorney Edward A. Counihan, 3rd, Representative John F. Cremens, former Assistant Attorney General Andrew T. Trodden and John J. Tobin, president of the Massachusetts Trial Lawyers' Association, all of Cambridge; City Solicitor Irving L. Stackpole and former Assistant U. S. Attorney Joseph V. Carroll, both of Somerville; Representative John F. Zamparelli and ex-Mayor John C. Carr, Jr., both of Medford; Representative James L. O'Dea, Jr., and Thomas F. Casey, both of Lowell, and Vincent A. Burns of Arlington.

Attorney Counihan, son of the Supreme Court justice, could prove to be the darkhorse in the struggle for the right to run as the Democratic standard-bearer against District Attorney Ephraim Martin in the November election.

Counihan is handicapped by the fact that three other candidates in the field are from his home city of Cambridge, where he normally would roll up his greatest vote. His balanced strength across the county, however, may enable him to overcome that disadvantage.

A well-known practising attorney, who was associated with his distinguished father until the latter was elevated to the Supreme Court bench, Counihan has a big organization of friends and supporters who are making an energetic fight in his behalf and could make a surprising showing when the returns are counted.

From his father and his grandfather before him, he inherited a tradition of outstanding public service. His grandfather served as secretary to so many Cambridge Mayors that he became an institution at Cambridge City Hall where his name is still revered.

Hailer and Holtz in Primary Battle . . .

One of the hottest primary congressional contests being waged anywhere in the Commonwealth is underway in the 10th district between former City Councillor Frederick C. Hailer Jr. of West Roxbury and former Assistant U. S. Attorney Jackson J. Holtz of Brookline for the Democratic nomination and the right to run against Congressman Laurence Curtis in the November election.

Five other candidates—John P. Carey of Jamaica Plain, Thomas E. Buckley of Roxbury, Ralph J. Gilman of Roslindale, Waldo Pisco of Jamaica Plain and Thomas C. Sullivan, Jr., of Dorchester—are in the field, but the Democratic primary contest is clearly between Holtz and Hailer.

Holtz and Hailer both have battled Curtis in past elections, Hailer in 1952 and Holtz in 1954. Each gave the GOP Congressman a stiff run. Holtz made the closer fight and polled a higher percentage of the vote than Hailer, but he also made his campaign under more favorable conditions than Hailer, who in 1952 had a strong Republican tide rolling against him.

Congressman Curtis is being challenged for the GOP nomination by Charles C. Kefauver of Brookline, a distant cousin of Senator Estes Kefauver. After filing his nomination signatures, Kefauver left for Europe for a study of conditions abroad, which is a rather novel way of seeking a seat in Congress.

Either Hailer or Holtz would make a formidable contender against Congressman Curtis two months from now. Both are excellent candidates and are campaigning strongly for the nomination in the primary a week from Tuesday. Each has an energetic organization working in his behalf.

Their race appears to be a rather close one. It could be decided by developments in the final days of the campaign. Both Hailer and Holtz are stumping at top speed as they battle toward the crucial stages of their contest.

* * * *

Opposition for Democrats on State Ticket

Council President McCormack, who has served as Boston's acting mayor at intervals during the past eight months, appears to be leading Representative Ward in the race for the Democratic nomination for Attorney General.

McCormack is receiving powerful support from friends of his famous uncle and from other Democratic leaders who believe that he would add substantial strength to their party's State ticket in the November election.

Ordinarily, Boston Democrats monopolize virtually all the places at the head of their State ticket, but that is not the case this year. Political experts generally consider that a strong Boston candidate is needed on any Democratic State-wide slate because of the need for sizeable pluralities in the Hub.

McCormack would fill that need. He has a large and energetic organization that would move into the autumn campaign with him, if he is a winner in the primary.

A handsome and extremely personable young man, McCormack has an excellent background. He was educated at South Boston High School, St. John's Preparatory School, Colby College and the United States Naval Academy at Annapolis. After 3½ years of sea duty, he returned to civilian life, obtained his law degree at Boston University Law School, where he was president of his class, and is now a practising attorney.

He has demonstrated sturdy vote-getting ability in his two elections to the City Council.

One advantage which may count heavily in McCormack's favor in the primary is that the bulk of the Democratic vote will be cast in Greater Boston. McCormack should run very strongly in Boston and surrounding cities and towns. Ward, whose home is in Fitchburg, should make his best showing in Worcester County.

* * * *

There appears to be little doubt but that Furcolo will defeat Buckley for the Democratic nomination for Governor, but there is considerable uncertainty as to how good a showing he will make in the process of doing so.

All the factors and elements are on Furcolo's side in his contest with Buckley. Furcolo has a sizeable State-wide organization working in his behalf and has the support of virtually every top Democratic leader in the Commonwealth.

Buckley is making what amounts to a one-man campaign. He has a personal following in the Brockton-Abington area, but he is likely to face uphill going in most other parts of the State.

One of the great vote-getters of the Democratic party when he served as Auditor back in the 1930's and the original Buckley who paved the way for the present State Auditor Thomas J. Buckley, the Abington Buckley has not run for office in a long time.

Yet he is enough of an unknown quantity and poses a sufficiently strong threat that Furcolo and his camp cannot afford to take anything for granted.

- - - the informed citizen - - -

A Weekly Column written and prepared by the Newton League of Women Voters and devoted to the principle that an informed citizen is a good citizen.

--- COUNTY GOVERNMENT ---

The Earl's Domain

Residents of the 14 "shires" or "counties" of Massachusetts live today under a system which came into being during the English feudal era, and which has seen surprisingly few changes since the 17th century.

Our "ealdormen" (aldermen) and "shire-reeves" (sheriffs) still preside, as of old, over their given spheres and local autonomies are still reflected in everything from traffic regulations to the real property tax rate.

When the first colonists arrived here in the 1620's, there were five officers with distinct functions in each English county:

1) the Sheriff, who was conservator of the peace and executive agent of the judicial courts;

2) the Lord-Lieutenant, who was head of the military system;

3) the Justices of the Peace, who held the chief fiscal and administrative authority, and who formed in each county a quarterly court of criminal jurisdiction;

4) the Coroners, who held inquests on violent deaths; and

5) the Commissioners, who assessed taxes.

As the populace grew, offices such as that of the clerk of the county courts and the recorder were merged and new offices created. After 1654, each county elected a county treasurer to apportion and collect taxes. In 1668, the General Court decided on two commissioners per county, whose duties were to supervise the business of the county, assess taxes and repair warehouses.

Although methods of election have altered over the years and exact duties changed or modified, by the end of the Colonial Period in 1684 all but two of the major county offices of today had been established. The Registry of Deeds was created in 1715 and the office of District Attorney in 1832.

The State Constitution makes population the basis for apportioning representation to the General Court, and creates four of the seven elective county offices, namely those of Sheriff, Register of Probate, Clerk of Courts and District Attorney. Although the county is, by definition of the General Laws, a body politic and corporate which can sue or be sued, purchase lands and make contracts, it is in fact the creature of the State Legislature, which has many powers, direct and indirect, over its activities and functions.

No 'Home Rule'

Since no amendment for county home rule has ever been adopted, and no optional forms of county government are available to the voters, there can be no change in county organization without the sanction of the General Court, which may also alter county lines at its discretion.

Unlike the situation in other sections of the country, Massachusetts counties have no ordinance power and little police power. The county, generally, is a far less important unit than the town, which, as in the time of our forefathers, mistrusts the potential of central government and clings to its private integrity.

Functions common to American counties elsewhere have small connection with the New England set-up, where, for example, the fields of public welfare and public health are left to other units of government. Only Barnstable County on Cape Cod, with a small population scattered throughout the area, has a general county hospital and mobile public health service arrangement. Again, no Massachusetts county serves as a public school district. The nearest approach to county parks are state reservations, which utilize county commissioners as trustees.

The positive functions of our counties may be catalogued as follows:

1. The administration of justice.
2. The maintenance of offices of record.
3. The penal system.
4. Supervision of TB sanatoria and preventoria sole exception to the public health situation mentioned above).
5. Public works (primarily highway activities).
6. Agriculture.
7. Assessment and collection of some taxes and fees.

Despite the addition of other functions through the years, operation of the courts has always been the single most important function of the Massachusetts county. All judges, excepting trial justices, are appointed for life by the Governor, with the approval of the Governor's Council. Executive court officers, such as Clerks, Registers of Probate and Sheriffs are, as previously mentioned, elected. While only the Probate and District courts are actually of the county, the Supreme, Superior, and Land Courts all have sittings in each of the counties.

Offices of Record

The maintenance of offices of record involves precisely that. Persons engaged in this service may be designated generally as a secretariat to record and maintain local histories of the process of the law. These records range from plans of ways and railroads, deeds and mortgages of real estate, to detail work concerning all wills, divorce actions and petitions to the court. Many of these must first be cleared through an appropriate "Register". Salaries for these jobs are in proportion to the population. For this reason, the highest salaries for these jobs are paid by Suffolk and Middlesex Counties. The Middlesex Clerk of Courts (which includes Newton) earns $12,000 annually for a six-year term, and our Registers of Deeds and Probate and Insolvency, respectively, earn approximately $10,000 a year for an equal time. Our Sheriff receives $8,400 per annum, with full maintenance for himself and his family. He has charge of jails and houses of correction and appoints jailers, deputies and other personnel accountable to him.

Although Middlesex is one of four counties to maintain a "county training school" to which habitual truants, absentees and school offenders between the ages of 7 and 16 may be sent, there has been criticism of their existence. It has been claimed that the schools do not operate at anything near capacity, making their per capita cost exorbitant. The low salary scale for teachers makes it difficult to attract teachers. It is hoped that the new probation system will help with the supervision of 16-year olds who are released from the "training schools".

The supervision of TB sanatoria and preventoria is a responsibility required by law of each county. Those counties with no facilities of their own must contract with another county or the State for the care of persons afflicted with tuberculosis. Massachusetts now has eight such hospitals. The County Commissioners are the trustees of these institutions, except in Barnstable County, where in addition to its three Commissioners, one layman appointed by the Governor and three doctors are in charge. The sanatoria are financed by weekly charges to each town for its hospitalized citizens, plus deficiency assessments on all county cities and towns on the basis of their valuation. Any town may request a State Subsidy for its indigent TB patients hospitalized in any sanatoria approved by the State Department of Health.

The county and the Commonwealth together pay the salaries of medical examiners and associate examiners to inquire into the causes of violent, unnatural deaths, or those in which the cause is not readily discernible.

While the counties do no actual construction or maintenance of highways, they do help to finance the construction and maintenance of secondary roads on a cooperative basis with the cities and towns. The necessary amount is assessed directly on the cities and towns. The County Commissioners also act as a quasi-judicial body on land taking for town and county ways.

Agricultural School

Bristol, Essex and Norfolk counties maintain county agricultural schools for children over 14 years of age. Trustees are the three County Commissioners and four appointees of the Governor and his Council. Each is directed by an appointee of the trustees, who has the approval of the State Commissioner of Education. The Commissioner also approves organization and conduct of these schools. The schools are financed by county, state, federal and private funds.

Each county in Massachusetts, excepting Suffolk and Nantucket, has an agricultural extension service, financed as those above, and trustees manage all but those in Bristol, Essex and Norfolk.

County assessment and collection of some taxes and fees include that of the "county tax" upon cities and towns, which must be approved by the Legislature. This is handled through the County Treasurer, who in Middlesex County receives $10,000 per annum.

In contrast with the State Purchasing Bureau, which carries on central purchasing for all state offices throughout the Commonwealth, each county does its own buying of supplies.

In addition to the functions of the County Commissioner previously mentioned, he also prepares budget estimates for the legislature; apportions taxation throughout the county to meet approved expenditures; examines and audits the county treasurer's reports; sells and conveys county real estate; provides for erection and maintenance of court houses, jails and sanatoria. He is also involved in relocating and discontinuing of "Ways"; receives petitions; acts on parole for minor offenders in county houses of correction; acts as trustee for various county institutions and appoints minor county officials, such as industrial and agricultural farm superintendents. Salaries for this office range from $6,000 in Middlesex to $1,500 in Dukes County.

Next week's column will give details of the office of the District Attorney.

'Home-made' Safety Program

Parents Urged to Plan Own Safety Training for Children

Five million first-grade scholars are filing into schoolrooms across the nation to begin their education. Some will never reach the second grade.

Many of these five and six year olds, on their "own" for the first time, will be killed or injured while flocking through dangerous city traffic or hazardous country roads.

To avoid this tragedy parents should set up planned training in safety steps to be followed by youngsters on trips to and from school.

This advice comes from Arthur S. Johnson, Director of the Institute for Safer Living of the American Mutual Liability Insurance Company.

The first thing parents should do is work out the safest route to school and then personally escort their children until they are aware of the various hazards.

Parents should make sure while on these training trips that they stop on curbs, look both ways before crossing and cross only at proper crosswalks. Good example is important in teaching safety.

Johnson advises parents to walk decisively and not to show nervousness. Point out the danger of cars emerging from driveways and impress upon children the need to obey all traffic officers and school crossing guards.

Teach your child that stormy days are especially dangerous as the autoist's visibility is poor. Warn him against playing in streets, alleys and driveways on his or her way to school.

The Institute for Safer Living director points out that if you and your neighbors get together on the selection of a safe route, all of the children are more likely to follow it.

..If your child takes the school bus, parents should make sure his group doesn't play or overflow into the highway while waiting. This and similar hazards can be kept at a minimum if parents on school bus lines will get together and arrange a rotating schedule whereby one parent will accompany the neighborhood group to and from the bus stop each day.

The Institute knows the life parents may save by responsible "safety training" means much more to them than their own.

CHRISTMAS and SEASON'S GREETINGS CARD SALE

COUNTER CARDS 1/2 PRICE UNTIL SEPT. 22

— STARTING SEPTEMBER 10 —

Imprinted Christmas Cards — 10% Discount
If Ordered Before October 15

THE LANGLEY BOOK SHOP
1187 CENTRE STREET NEWTON CENTRE

YOU CAN AFFORD
to send Your Children
to College!

COLLEGE CLUB

Your children will be pleased to wear the distinctive College Club lapel emblem, and display their handsome membership card. . . and you will enjoy the satisfaction of knowing your foresight has provided sound security for their future.

The easiest, most convenient way for you to acquire the $5000 you'll need to pay their college bills, is to open a *new* College Club savings account for them now!

This way, you and your youngster — *working together* — can guarantee his chance for a college career!

In our College Club plan you *set your own savings schedule.* You save whatever you can afford, whenever you can. It's simple, exciting, and it's a valuable lesson in thrift for your youngster! It's a great adventure for *every* member of your family.

To find out what it costs at the college of your choice — and how easy it is to accumulate the money to pay for it — call or write *today* for your free copy of our fact-filled College Club folder!

NEWTON • WEST NEWTON • AUBURNDALE

Co-operative Banks

305 Walnut Street NEWTONVILLE
1308 Washington Street WEST NEWTON
307 Auburn Street AUBURNDALE

First Rule in the School of Thrift – Count the Total – The Total Counts!

FIRST NATIONAL STORES

"The whole is equal to the sum of its parts." That's a simple lesson we all learned — and a good one to keep in mind when food shopping. Because First National prices EVERY ITEM just as low as possible, your whole food bill is sure to be lower!

TENDER YOUNG PORK FOR ROASTING
PORK LOINS 7 RIB CUT LB 35¢

Choice—Top or Bottom Round—Heavy Western Corn Fed Steer Beef
ROASTS LB 85¢
Choice—For Oven or Pot Roast—Heavy Steer Beef
CHUCK ROAST Boneless LB 63¢ Bone In LB 43¢
Fryers or Broilers—1 to 2¼ lb Avg
CHICKENS READY TO COOK LB 39¢

Plump, Tender, Meaty—3½ to 5 lb Avg
FOWL READY TO COOK LB 49¢
Tender Young Milk Fed
VEAL LEGS LB 49¢
Best Center Cuts
PORK CHOPS LB 89¢

Fresh Swordfish STEAK-LIKE PIECES LB 59¢
Lobster Meat FRESH MARIPAC 12 OZ DRAINED WEIGHT $1.79

Back to School Values!

PAPER NAPKINS BELLVIEW PKG OF 80 10¢
PEANUT BUTTER FINAST SMOOTHY 1 LB 8 OZ JAR 59¢

Cloverdale Tuna CHUNK STYLE 2 6 OZ CANS 49¢
Finast Mayonnaise PINT JAR 33¢
Underwood's DEVILED HAM 2 2¼ OZ CANS 31¢
Hormel Spam LUNCHEON MEAT 12 OZ CAN 37¢
Ritz or Hi-Ho Crackers 1 LB PKG 33¢
Sweet Pickles PETER PIPER TINY MIDGETS PINT JAR 49¢

Tomato Soup CAMPBELL or HEINZ 4 10½ OZ CANS 45¢
Clovermaid Honey 16 OZ JAR 33¢
Margarine CLOVERDALE — SOLID 1 LB CTN 20¢
Brookside Butter SOLID ROLL LB 68¢
Cain Potato Chips TWIN PACK 10½ OZ BAG 59¢
Joan Carol Cookies ASSORTED VARIETIES 9 OZ PKG 25¢

PRESERVES STRAWBERRY – MIRABEL PURE 2 LB JAR 67¢
CHEESE FOOD FIRST NATIONAL 2 LB LOAF 75¢

Thrifty Bakery Buys
★ **Wheat & White Bread** 1 LB 2 OZ LOAF 15¢
★ **Pineapple Pie** JOAN CAROL EA 43¢
★ **Marble Cake** JOAN CAROL EA 33¢
★ **Fresh Lemon Loaf** EA 29¢

★ Specially Priced This Week
Betty Alden, Regular or Thin Sliced
White Bread 1 LB 2 OZ LOAF 16¢

Thrifty Produce Buys
Peaches FIRM – LUSCIOUS 4 LBS 39¢
CANTALOUPES COIT FIRM SWEET EA 29¢
ORANGES JUICY CALIFORNIA 5 LB BAG 59¢
BARTLETT PEARS SWEET JUICY 2 LBS 29¢
CAULIFLOWER SNOW WHITE HEADS HD 19¢
CELERY NATIVE CRISP PASCAL BCH 19¢
SWEET POTATOES FAMILY FAVORITE 3 LBS 25¢

"Yor" Garden Frozen Foods
Lemonade 2 12 OZ CANS 45¢
Pink Lemonade 2 6 OZ CANS 31¢
French Fried Potatoes 2 9 OZ PKGS 29¢
Melon Balls SWEET LUSCIOUS 12 OZ PKG 23¢
Strawberries 16 OZ CONT 39¢

Typical Low Everyday Prices
PEA or RED KIDNEY
Finast Beans 2 1 LB 12 OZ CANS 41¢
NEW PACK
Finast Ketchup 2 14 OZ BOTS 39¢
PURE VEGETABLE SHORTENING
Marvo 1 LB CAN 30¢ 3 LB CAN 81¢
FROZEN—BEEF, CHICKEN, TURKEY
Finast Pot Pies 2 8 OZ CTNS 49¢
FINAST
Elbow Macaroni 2 1 LB CTNS 35¢
ALL PURPOSE FAMILY
Finast Flour 25 LB BAG $1.69
FROZEN—ALL HADDOCK
Finast Fish Sticks 2 8 OZ PKGS 65¢
GOLDEN ROSE
Tea CTN OF 100 BAGS 85¢
FANCY CALIFORNIA
Pea Beans 2 1 LB CELLOS 31¢
MILK and ALMOND—ECONOMY SIZE
Hershey Bars 2 FOR 35¢
A FAVORITE CANDY
Hershey Kisses 2 5¾ OZ CELLOS 47¢
PUDDINGS—REGULAR or INSTANT
My-T-Fine 3 REG PKGS 25¢

SPECIAL SALE! **VET'S DOG FOOD** 15 1 LB CANS $1.00
Send in Label to Assist Seeing Eye Dog Foundation

ANOTHER THRIFTY BUY
AMERICAN STAINLESS STEEL TABLEWARE

It's the new heavy quality Stainless Steel Tableware that has been sweeping the country! Its striking new functional design never was smarter! It is so practical, won't tarnish, rust or corrode. It never needs polishing.
WITH EACH $5 PURCHASE

PILLSBURY CAKE MIXES
Chocolate, White, Golden, Spice, Orange Cake Mixes
1 LB 1 OZ CAN 33¢
White Frosting 7.6 OZ PKG 29¢
Chocolate Fudge 12 OZ PKG 35¢

Prices Effective at First National Super Markets in This Vicinity. We Reserve the Right to Limit Quantities.

FIRST NATIONAL STORES

ALICIA LANGFORD, who will teach classical ballet here in the Newton Division of the Alicia Langford Boston Ballet School.

"Their Future Depends On You" Keynotes Red Feather Drive

"Their Future Depends on You" has been selected as slogan of Newton's 1957 United Red Feather Campaign, according to an announcement made this week by Franklin N. Flaschner, general chairman.

Describing this phrase as the sequel to the call of "Youth Needs You", which heralded last year's successful Red Feather drive in Greater Boston, Flaschner pointed to the services provided youth by Newton's Red Feather agencies.

"Fifty per cent of the 26,000 Newton people who made use of Red Feather Services in 1955 had contact with one or more of the seven youth organizations helped through the Newton Community Chest", the drive chairman stated.

These include Boy Scouts, 5242; Girl Scouts, 3100; YMCA, 2666; West Newton Community Centre, 723; All Newton Music School, 656; Boys' Club in Nonantum, 313; and Rebecca Pomroy House, a neighborhood center near Newton Corner, 677. Although it does not have a local office, an eighth Red Feather youth service is the Camp Fire Girls, which has 423 Newton members.

Newton's United Red Feather drive is part of the Greater Boston annual combined appeal for 277 health and welfare agencies. Thirteen local organizations, members of the Newton Community Chest, benefit from this once-a-year campaign.

"One of the soundest investments in Newton's future citizens is the implementation of our youth agencies through generous support of the annual Red Feather drive," chairman Flaschner concluded, in emphasizing the challenge of the 1957 slogan.

DEMOCRAT OF '56—Jackson J. Holtz, second right, accepts citation as "Democrat of the Year" given by the New England Intercollegiate Young Democrats. Gordon A. Martin, Jr., of West Roxbury and Harvard, right, New England president, presents the citation to Mr. Holtz. Observing the award are, left to right: Margaret Ann Mathews of Newton and Regis College; John A. Ciampa of Boston and Boston University, vice-president of the organization, and Hazel V. Clarke of Harvard Summer School. The citation stated: "1956 Democrat of the Year Award—for consistently devoted and distinguished service to country, party, and principle. To Jackson J. Holtz, former Assistant United States Attorney, former State Representative, Man of Courage—Honor—Integrity. Long an adviser to noted public officials, now himself, an Outstanding Congressional Candidate in the 10th District."

High Holy Days In Own Building For First Time

For the first time in its 7-year history, the congregation of Temple Shalom of Newton is worshipping during the High Holy Days in its own building.

For the past six years, the First Unitarian Church and the Second Congregational Church have extended their hospitality to Temple Shalom at this season. Now, however, the West Newton temple has its own quarters on Temple street.

Two identical services were held in the new building last night (Wednesday), and children's and adult services are scheduled this morning in commemoration of Rosh Hashonah. The special children's service is from 9:15 to 10:15 a.m., and the adult service from 11 to noon.

The High Holy Days continue with the Sabbath of Repentance, Friday at 8:15 p.m., and Yom Kippur (Day of Atonement) services next Friday and Saturday, September 14 and 15.

On September 14, there will be two identical services from 6:45 to 8:15 p.m., and from 9 to 10:30 p.m. Saturday, September 15, the adult service will be from 10 a.m. to 5 p.m. and the special children's service from 12:30 to 1:30 p.m.

SCHOOL'S OPEN Drive Carefully

Pfc. Robert Staniech of 1036 Chestnut street, Newton Upper Falls, recently left by Pan American World Airways for Germany where he returns to active duty with the USA.

QUALITY DEALING
Before You Buy...And After!

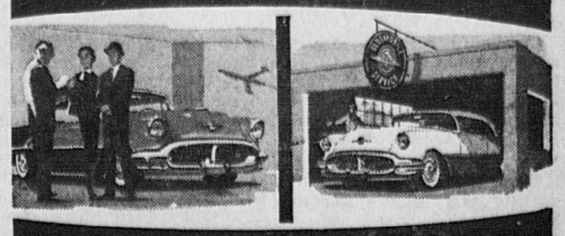

Our customers have found that it pays in the long run to do business where you know you'll get honest dealing and conscientious service!

YOU'LL LIKE OUR QUALITY WAY OF DOING BUSINESS!
FROST MOTORS INC.
399 WASHINGTON STREET
NEWTON, MASSACHUSETTS

You really should have "SYSTEM" in the home!

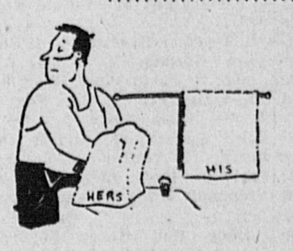

No matter whether it's HIS or HER job to keep track of the bills in your house . . you should have "SYSTEM." For example do you know what portion of your installments is tax deductible? If you don't know exactly . . . then you need "SYSTEM" in your home!

"SYSTEM" will be available soon at
Newton National Bank
MAIN OFFICE: 447 Centre Street, Newton
Member Federal Deposit Insurance Corporation

Offices at:
116 Main St. Watertown
287 Walnut St. Newtonville
831 Beacon St. Newton Centre
433 Watertown Street Nonantum

START SUNDAY, SEPT. 9

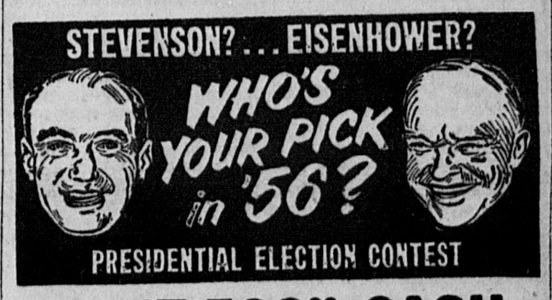

for $7,500.00 CASH
distributed in 100 prizes including
$2,500 FIRST PRIZE

NO LETTERS . . . NO PUZZLES
JUST MARK YOUR CHOICE WITH AN "X"

REPRINTS of FIRST SIX CONTEST ENTRIES will be published NEXT SUNDAY in the BOSTON ADVERTISER

THE NEW
TELEPHONE DIRECTORY
for BOSTON and VICINITY
IS CLOSING

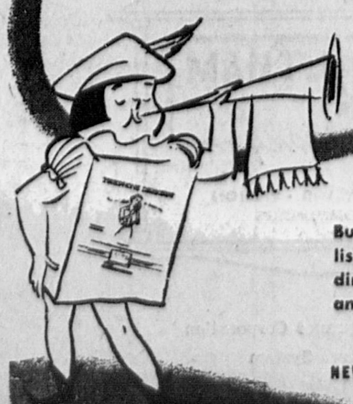

Now is the time to notify the Telephone Business Office of any changes to be made in your listing in the alphabetical section of the telephone directory, and to arrange for additional residence and business listings.

THE NEW ENGLAND Telephone & TELEGRAPH COMPANY

Had a Wonderful Time; See You Next Year!

Gala Play Days Bring '56 Playground Season to a Close

Parents, Children Alike Applaud Final Programs

Costume parades, talent shows, exhibitions, craft exhibits, races, and singing games featured play days last week at Memorial, Oak Hill, Highlands, Hawthorn, Weeks, Thompsonville, Farlow Playgrounds.

"Fun For All" during the various play days prompted Recreation Commissioner C. Evan Johnson to comment that "These gala events do bring together children and their parents to participate and compete in a truly wholesome experience to the benefit of themselves and their communities".

A special feature of the play days was the presentation in the form of a statuette symbolic of victory on all individual playgrounds of the Boys' and Girls' Achievement Awards for the outstanding boy and girl during the 1956 Summer season. Winners must have shown qualities of leadership, good sportsmanship, participation, co-operation, courtesy and neatness during their activities on their playgrounds. Cheering youngsters and their parents gave testimony that these awards are the most coveted of all Play Day prizes.

Achievement Award Winners: Memorial Playground: William Gorman, Elizabeth Sherman; Oak Hill Playground: Ernest Rich, Elaine Woo; Thompsonville Playground: Robert Santucci, Ann Marie Della Rocco; Weeks Playground: Allan Cohen, Catherine Hannigan; Hawthorn Playground: Fred Tempesta, Theresa DeLuca; Farlow Playground: Peter Lombardi, Maureen Foley; Highlands Playground: James Carton, Marlene Hadge.

Boys' and Girls' Handwork Winners for excellence in handwork: Memorial Playground: Robert Sherman, Gregory Schultz, Richard Isenberg, Helen McMillan, Lois Bloom, Elizabeth Bassett, Rhoda Blair; Oak Hill Playground: William Howley, Peter Schneider, Carl Finn, Raylynn Glickson, Maxine Finn, Nancy Tobin; Thompsonville Playground: Terence D'Eugenio, Anthony Grachette, Daniel Salvucci C,arol D'Eugenio, Elizabeth D'Eugenio, Ann Marie Della Rocco; Hawthorn Playground: Robert Antonellis, Virginia Santillo, Marianne Mazzola, Joyce Notartomaso, Marianne Mazzola, Thomas Nortartomaso; Farlow Playground: Lawrence Thompson, Philip Rigoli, Frank Leyton, Jean Whynot, Linda Titus, Mary Leyton, Aline Marquis, Nancy Osterburg; Weeks Playground: Allen Cohen, Peter Foley, Frank Burnick, Janet Foley, Nancy Brine, Linda Head; Highlands Playground: David DesJardine, Paul Cronin, Dino DiCarlo, Marlene Hadge, Marianne McIsaac, Helen DiCarlo.

Oak Hill Results:

Costume Parade: Prettiest, 1, Raye Glickson; 2, Dianne Stone; 3, Jane Sherman. Funniest, 1, Carol Finn; 2, Ernest Rich; 3, Susan Glaser. Most Original, 1, Allen Glickson; 2, Susan Asquith; 3, Martha Plotkin.

Wheelbarrow Race: 1, Carol Ejstein and Jane Sherman; 2, Robert Tobin and Nancy Tobin; 3, Ronald Fox and Gerald Russell.

Dashes: Boys 5 - 8—1, Stephen Gordon; 2, Donald Asquith; 3, David Woo. Boys, 9 - 12—1, Carl Finn; 2, Ron. Fox; 3, Ernest Rich. Girls, 5 - 8—1, Ellen Epstein; 2, Judith Doherty; 3, Caryly Goldberg. Girls, 9 - 12—1, Elaine Woo; 2, Stephanie Null; 3, Jane Schneider.

Shoe Roll Race: Boys—1, Martin Greenstein; 2, Carl Finn; 3, Robert Tobin. Girls—1, Elaine Woo; 2, Stephanie Null; 3, Caryln Goldberg.

Book Relay Race: Girls and Boys—1st prize team, Ellen Epstein, Carlyn Goldberg, Carlyn Shawod; 2nd prize team, William Howley, Robert Tobin. Nancy Tobin; 3rd prize team, Linda Glazier, Stephan Gordon, Beverly Woo.

Judges: Mrs. Alfred Hurwitz, Mrs. Leon Gainsboro, Judith Gorman. Scorer, Mr. Leon Gainsboro. Awards were presented by Judith Poorvu. Leaders, Michael Hurwitz, Judith Poorvu.

Weeks Jr. High Results:

Dashes: 25 yds.—1, Brue Tobias; 2, Linda Head; 3, Merrill Badger. 35 yds.—1, Richard Thayer; 2, Gerald Goldberg; 3, Daniel Tobias. 50 yds.—1, Joseph Parkhurst; 2, Richard Thayer; 3, Donald Tobias. 75 yds.—1, Joseph Parkhurst; 2, Richard Thayer; 3, Donald Tobias.

Wheelbarrow Race: Boys—1, Richard Thayer and Joseph Parkhurst; 2, Gerald and Stuart Melrose; 3, William King and Donald Tobias. Girls—1, Katherine Hannigan and Helen Hannigan; 2, Merrill Badger and Brenda Tobias; 3, Susan Paul and Rita Paul.

Shoe Race: 1, Stuart Melrose; 2, Joseph Parkhurst; 3, Donald Tobias.

Sack Race: 1, Janet Foley; 2, Susan Paul; 3, Merrille Badger.

3-Legged Race: 1, Richard Thayer and Joseph Parkhurst; 2, Stuart Melrose and Donald Tobias; 3, William King and Bruce Tobias.

Potato Race: Girls—1, Katherine Hannigan; 2, Donna Tobias; 3, Helen Hannigan. Boys—1, Bruce Tobias; 2, Alan King; 3, Gerald Goldberg.

Chinese Checker Championship: 1, Katherine Hannigan; 2, Joseph Parkhurst; 3, Janet Foley.

Awards were presented by Mrs. Beatrice Connell. Leaders: Beatrice Connel, Carol Dorrance.

Memorial Park Results:

Costume and Vehicle Parade: Prettiest—1, Patricia Barbour; 2, Donna Dow; 3, Joyce Barbour. Most Original—1, Jeanne McCory; 2, James Caffrey; 3, Amelia Hurwitz. Funniest—1, Lindsay Ham; 2, Moira O'Connell; 3, Paul Kirshen, Scott Cameron, Sandra Cameron. Vehicle Parade — Eric Kampainen.

Dashes: Girls 25 yd.—1, Carol Isenberg; 2, Gail Dunn; 3, Judith Clark. 35 yr.—1, Phyllis Fox; 2, Nancy Shoestack; 3, Barbara Hurwitz. Boys 25-yd.—1, David O'Connell; 2, Scott Cameron; 3, Mark Okum. 35-yd.—1, Peter Dalton; 2, Conrad Schultz; 3, Paul Dunn. 50-yd.—1, Kenneth Shiftman; 2, Elliot Danburg; 3, Alfred Pariseau.

Baseball Thow for Distance: —Under 8—1, Mark Kirsten; 2, David O'Connell; 3, Scott Cameron. Under 11—1, Alan Conway; 2, George Barry; 3, Peter Dalton. Under 14—1, Peter Ballanoni; 2, Kenneth Shiftman; 3, Elliot Danburg.

Baseball Throw for Accuracy: Under 11—1, Michael Danelin; 2, Frank Conahan; 3, Lester Breslow. Under 14—1, Kenneth Shiftman; 2, Peter Bellanoni; 3, Elliot Danburg. Under 8—1, Mark Kirsten; 2, Scott Cameron; 3, David O'Connell.

Judges: Mrs. Donald Cameron, Mrs. Morrison Dow, Mr. Daniel Stokes, Mr. John Schultz and Mr. Colin McDougall.

Awards were presented by Msr. Charles Morang. Leaders: John Guglielmi, Eleanor Kempainen ,Elizabeth Lane.

Newton Highlands Results:

Dashes: Boys, 6 - 9 yrs.—1, John McGuiness; 2, William Carton; 3, Alan Letner. Boys, 10 - 14—1, Stanley Wallack; 2, Barry White; 3, Paul Graves. Girls, 10 - 14—1, Susan Krozy; 2, Jill Silverman; 3, Elaine Rubin.

Horse and Rider Race: Boys, 6 - 9—1, Stephen Ferrari and John McGuiness; 2, Frederick Pagano and Robert Pagano; 3, William Carton and Joseph McIsaac. Boys, 10 - 14—1, Stephen Rubin and Barry White; 2, Paul Graves and Albert Paulino; 3, Alan White and Melvin Nurenberg. Girls, 10 - 14—1, Susan Krozy and Susanne Bennett; 2, Barbara Cifaldo and Katherine Silverstrone; 3, Donna Delicarto and Collen Wombolt.

3-Legged Race: Boys, 6 - 9—1, Charles McIsaac and John McGuiness; 2, Frederick Pagano and Robert Pagno; 3, Alan Letner and William Carton. Boys, 10 - 14—1, Stanley Wallack and James Carton; 2, Barry Shulman and George Hodge; 3, Glen White and Bruce McIsaac. Girls, 10 - 14—1, Susan Krozy and Sandra Pagano; 2, Marlene Hodge and Elaine Rubin; 3, Denise Lane and Jill Silverman.

Paddle Tennis Championship: 1, Barry White; 2, Melvin Nurenberg.

Vehicle Parade: Most Original—1, Alan Letner; 2, James Ferrari; 3, Barbara Cifaldo. Prettiest—1, Denise Lane, 2, Patricia Silverstrone; 3, Susan Krozy.

Marathon Race: Boys, 10 - 14—1, Barry White; 2, Stanley Walleck; 3, James Kenney.

Pie Eating Contest: 1, Stephen Rubin; 2, George Hodge; 3, Mary McIsaac.

Coke Drinking Contest: 1, Paul Graves; 2, Albert Paulino; 3, Barry White.

Tug of War: Winning Team—Melvin Nurenberg, Stanley Wallack. Albert Paulino, Bruce McIsaac, Alan White, Wayne DesJardines, Thomas Carney, James Carton.

Baseball Throw for Distance: Boys, 6 - 9—1, William Carton; 2, James Ferrari; 3, Charles Upland. Boys, 10 - 14—1. Melvin Nurenberg; 2, Stanley Wallack; 3, Barry White. Girls, 10 - 14—1, Susan Krozy; 2, Marjorie Airansen; 3, Gloria Viles.

Volley Ball Tournament: Winning Team—James Carton, Thomas Carney, Wayne DesJardines, Alan White, Bruce McIsaac, Albert Paulino, Stanley Walleck, Melvin Nurenberg.

Scorer: Sandra McNair. Awards were presented by Mr. John McGuiness. Leaders: Roland Doherty, Grace Yaglou, Marilyn Flanagan.

Farlow Park Results:

Watermelon Eating Contest: Boys, Pee-Wees — 1, Catherine Pasquarosa; 2, Kevin Donellan; 3, James McCarty. Boys, 8 - 10—1, Vincent Hughes; 2, Thomas McGoldrick; 3, Thomas Marquis. Boys, 11 - 12—1, Richard Garon; 2, William Foster; 3, Lawrence Thompson. Girls, 8 - 12—1, Claire Brennan; 2, Jean Whynot; 3, Lee Brennan.

Pollyanna Championship: 1, George Quigley; 2, Maureen Foley.

3-Legged Race: Boys, 9 - 12—1, Peter Lombardi and Richard Garon; 2, George Quigley and Lawrence Thompson; 3, John Whelan and William Dargon. Girls, 9 - 12—1, Jean Whynot and Mary Layton; 2, Marilyn McGoldrick and Maureen Foley; 3, Aline Marquis and Elena Lombardi.

Dashes: Boys, 5 - 8—1, Richard Layton; 2, Gerard Lombardi; 3, Paul Brennan. Boys, 9 - 12—1, Peter Lombardi; 2, Nicholas Pasquarosa; 3, Lawrence Thompson. Girls, 5 - 8—1, Geraldine Layton; 2, Catherine Pasquarosa; 3, Linda Titus. Girls, 9 - 12—1, Marilyn McGoldrick; 2, Rita Lombardi; 3, Maureen Foley.

Scorer: Irma Praise. Awards were presented by Mr. Allan Acomb. Leaders, Dorothy Garon, Irma Praise.

Thompsonville Results:

Lollypop Race: Boys and Girls, Pee-Wees—1, Anthony Vasquez; 2, Barbara Thomas; 3, Richard Cingenio.

Paddle Tennis Championship: 1, Paul Fitzgerald; 2, William Pagano.

Horseshoe Championship: 1, Paul Pagano; 2, Paul Fitzgerald.

Peanut Hunt: Winner, Daniel Salvucci.

Pollyanna Championship: 1, Susan DeSantis; 2, Timothy Signore.

Shoe Race: 1, Linda Cipriano; 2, Monica Signore; 3, Ronald Driscoll.

3-Legged Race: Boys — 1, Wayne Murray and Robert Webb; 2, Richard Tuccuni and Angelo Bruno; 3, Robert Santucci and John Taglienti. Girls—1, Catherine Volante and Paula Riley; 2, Linda Cipriano and Susan DeSantis; 3, Janet Cipriano and Elizabeth Gam.

Baseball Throw for Distance: Winners—Boys, Robert Santucci; Girls, Sandra Gam.

Dashes: Boys, 6 - 9 yrs.—1, Anthony Vasquez; 2, Charles Rizzuto; 3, Thomas Paulini. Boys, 10 - 12—1, Robert Santucci; 2, Terence DeEugeno; 3, Robert Webb. Boys, 13 - 15—Robert Santucci; 2, Palmer Scarella; 3, Paul Fitzgerald. Girls, 6 - 9—1, Barbara Thomas; 2, Susan DeSantis; 3, Diane Della Rocco. Girls, 10 - 14—1, Ann Marie Vasquez; 2, Joan Cerasoli; 3, Catherine Volante.

Scorer: Catherine Volante. Awards were presented by Mrs Mario Pignatelli. Leaders: Jean Volante, Fred Cronin, Brian Kenney.

Hawthorn Results:

Tug of War Contest: Senior winning team; Lawrence Mazzola, Stanley Bean, Richard Hohman, John Keddy, Robert Antonellis, Robert Dibona, Gerrad Antonellis, James Marini, Robert Magni, Roger Malloy. Junior winning team: Domenic Cedrone, John DiMembro, Daniel Tempesta, Stephen Santillo, Joseph Antonellis,, Alfred Bianchi, Ralph Hamilton, Timothy McKay, Michael Caira, Richard Leone,, Daniel Mazzola, Peter Santillo, William Santillo.

Dodge Ball Championship Team; Sandra Cetrone, Anne Marini, Ellen Magni, Virginia Marini, Patricia Fontano, Eileen Bontempo, Catherine Magni, Lucianne Marini, Florence Cedrone.

3-Legged Race—Girls; 1. Virginia Santillo & Teresa DeLuca, 2. Ellen Magni & Virginia Marini, 3. Sandra Cedrone & Anne Marini. Boys: 1. James Marini & Robert Antonellis, 2. Richard Hohman & Robert Dibona, 3. Nazarena Tempesta & Daniel Tempesta.

Dashes—Boys- 25 yds; 1. William Santillo, 2. James Giglorli, 3. Paul Antonellis. Boys-35 yds; 1. James McKay, 2. Domenic Cedrone, 3. Fred Tempesta. Boys-50 yd; 1. Mark Santillo, 2. Daniel Tempesta, 3. James Marini. Boys-75 yd; 1. Stephen Santillo, 2. Ronald D'Angelo, 3. James McKay. Boys-100 yds; 1. Richard Hohman, 2. Frederick Delicandro, 3. Dennis Fontano, Dashes-Girls; 25 yd; 1. Claudina Marini, 2. Cecelia Tempesta, 3. Marilyn Kelly. Girls- 35 pds; 1. Sylvia White, 2. Teresa De Luca, 3. Marianne Mazzola. Girls-50 yd; 1. Virginia Santillo, 2. Sandra Cetrone, 3. Virginia Marini.

Horse & Rider Race-Boys; 1. Paul Antonellis & Robert Antonellis, 2. Richard Hohman & Daniel Tempesta, 3. Nazareno Tempesta & Dennis Fontano.

Scorer: Margaret Sullivan.

Awards were presented by Miss Lillian Swartz.

Leaders: Ralph Hamilton, Mrs. Elizabeth Nash, Frank Piselli, Margaret Sullivan.

—0—

Discussions On Diabetes Again Slated

"Diabetes can make you live longer", writes a well known editor who is himself a diabetic. The individual, who acquires a chronic condition early in life and takes care of it, frequently, can outlive many of his associates who score "perfect" on physical examination.

The key word in such a statement is "care". Before the diabetic can take proper care of himself he must understand his disease and know how best to live with it. He does not need sympathy or ask for it. Diet and insulin or sometimes diet alone can control the situation created by insulin shortage in the body. Once the diabetic has found out his own individual needs, he must be constantly on guard to keep his diabetes under control at all times. The need for proper amount of exercise and rest, as well as prompt treatment for colds, injuries or other physical impairment, is of prime importance.

In brief, the diabetic's formula for long life and happiness is to learn to live with his diabetes not for it, to give sympathy not ask for it.

The Newton-Wellesley Diabetic Education Committee will again sponsor a series of group discussions, beginning in October. Diabetics or persons responsible for their care are encuraged to enroll. These meetings have poved helpful to previous participants. Anyone wishing further information may call Bigelow 4-4880.

ALWAYS AVAILABLE
★ SERVICE ★

No matter where you move, reliable SINGER parts and service are always as near as your telephone.

SINGER SEWING CENTER
424 Moody St., Waltham
CALL TW 3-3331

Heating Homes Since 1876

FUEL OIL
AND
24-HOUR
OIL BURNER SERVICE
DIEHL'S
AUTOMATIC — METERED
DEPENDABLE — DELIVERIES
Complete Heating Services
New Installations or Replacements
Modern Fuel Oil Budget Plan
CALL
WE 5-1530 OL 3-0170
F. DIEHL & SON, INC.
180 Linden St.
WELLESLEY, MASS.

Banking is a Family Affair...
AT YOUR NEIGHBORHOOD NEWTON-WALTHAM BANK

We hope your family is among the many in this area who rely on the Newton-Waltham Bank for fast, efficient service. Whatever your banking need—a convenient Checking Account for Mother, a Business Loan for Dad, Savings Accounts for the youngsters, or any one of our more than sixty banking services, you'll find your local Newton - Waltham Bank ready to serve you.

17 CONVENIENT NEIGHBORHOOD OFFICES
One of Suburban Boston's LARGEST
And STRONGEST Commercial Banks

NEWTON-WALTHAM BANK and Trust Company
Serving
NEWTON • WALTHAM • WAYLAND • WESTON
AND SURROUNDING COMMUNITIES

Member Federal Deposit Insurance Corporation
Member Federal Reserve System

Club Notes - Personals

LEAGUE OF WOMEN VOTERS PLANS COFFEE HOUR SERIES

A series of coffee hours has been planned for members and prospective members of the League of Women Voters of Newton from September 18 to September 27.

Mrs. Charles E. Ryan, membership chairman of the Newton League, explains that the purpose of these coffee hours is to give interested women an opportunity to learn about the League of Women Voters, as well as an opportunity to meet their neighbors.

Mrs. Jeremiah Berman will be hostess to the first group on September 18 at 7:45 p.m. at her home, 58 Prescott street, Newtonville.

An afternoon coffee hour September 19 at 1:30 p.m. will be held at the home of Mrs. Isidor Slotnik, 300 Waverly avenue, Newton.

For those women who prefer a morning meeting, there is a coffee hour scheduled for 9:45 a.m. September 20 at the home of Mrs. Bentley Colcock, 99 Aspen avenue, Auburndale.

Three more evening coffee hours are planned, each scheduld for 7:45 p.m. Mrs. Herbert Lavine of 9 Cornell street, Newton Lower Falls, will be hostess on September 24. On September 25, Mrs. Fred Snell will open her Oak Hill home at 169 Spiers road to the League. The final coffee hour will be held on September 27 at 30 Ellis road, West Newton, the home of Mrs. Herbert Berman.

Assisting Mrs. Ryan with arrangements are Mrs. Robert Ashenhurst, vice-chairman, and the following members of the membership committee: Mrs. William Newman and Mrs. Philip Ross of Auburndale; Mrs. Fred Snell, Mrs. Herbert Margolis, Mrs. Melin Shoul and Mrs. Herbert Spatz of Newton Centre; Mrs. Robert Goodman of Newton Highlands; Mrs. George Axelrod and Mrs. Chester Lipsett of Newtonville; Mrs. Herbert Lavine of Newton Lower Falls; Mrs. Arthur Goldwyn and Mrs. Hyman Horwitz of Waban; and Mrs. Henry K. Shor of Chestnut Hill.

Mrs. Ryan, who has been a member of the League of Women Voters of Newton for four years, invites any woman who is interested in the League and in attending one of the coffee hours to call her at LA 7-4408.

Membership in the League is open to any woman citizen of voting age, who believes in the purpose of the League; that of promoting informed and intelligent participation of citizens in their government. Dues are kept low so that no one may be excluded for economic reasons.

In addition to her League activities, Mrs. Ryan is a member of the board of directors of the Campfire Girls and a member of the Corpus Christi Guild. Mr. Ryan is an electronic engineer with the Air Force at Hanscom Air Base at Bedford. Mr. and Mrs. Ryan make their home at 155 Aspen avenue, Auburndale, with their two children.

Barge shipment of coal in the ports of New York, Philadelphia, Baltimore and Chicago totals around 25 milion tons a year, according to recent stastics.

Toastmistress Club Meeting This Tuesday

The Newton-Waltham Toastmistress Club will meet Tuesday at 8 p.m. in the Newton Civic Center, New England Advertising Building, Newton-Highlands Square.

Since the recent National Toastmistress Club Convention at the Hotel Statler, many ladies have inquired about Toastmistress Clubs' aims and activities.

Toastmistress is an organization of women who want to be able to think clearly and to express their thoughts with ease and confidence. Toastmistress explains and trains in parliamentary procedure, offering an opportunity for women to prepare for positions in club and civic organizations. Each club is limited to 30 members and all have a chance to fill and learn the correct procedure in the various offices.

Particular attention is given to training for speaking before groups. Toastmistress benefits one who would be hesitant in voicing an opinion merely because others present were superior speakers. It overcomes shyness and builds confidence. At each meeting members speak, either extemporaneously or prepared, and from criticism and evaluation of their platform noise have their errors explained and obtain suggestions for better and more effective expression.

All interested are welcome to attend the meeting at the Newton Civic Center, Sept. 11, Newton Highland Square.

Newtonians

Mr. and Mrs. Henry H. Balos of 119 Park street, Newton Corner, returned last weekend from Mexico by air after a two-month vacation. They were accompanied by their daughters, Brigitta and Rowena, and by Miss Sandra Cutler of 34 Lodge road. Mrs. Balos is head of the Studio Nursery School.

Social News

8 Newton Girls At Mt. Holyoke

Eight Newton girls are among 456 new students arriving at Mount Holyoke College September 19 for a 5-day orientation program prior to the beginning of the academic year.

Incoming as freshmen are Jane Collier of 62 Hyde avenue, Newton Highlands; Susan Breitzke of 86 Oxford road and Nancy Southmayd of 19 Hampden terrace, both Newton Centre; Brenda Bruce of 28 Lafayette road, Newton Lower Falls; Jacqueline Lamiet of 85 Brookside avenue, Newtonville, winner of a college scholarship; Roslyn Gorman of 136 Gordon road, Waban; and Elaine Thelmo of 38 Chesterfield road, West Newton.

Entering with advanced standing is Patricia Davis of 72 Pine road, Chestnut Hill, who will be a member of the Class of 1958.

COLBY - TYLER NUPTIAL

Mrs. Clarence C. Colby (Beatrice M. Lowell) of Newton was married last week at a noonday ceremony in Grace Episcopal Church, Newton, to Mr. Roger B. Tyler of Chestnut Hill, son of Mrs. William J. Tyler of Newton. The mother of the bride is Mrs. Payson T. Lowell of Brookline.

The ceremony was performed by the Rev. Walter H. Young of Bloomfield Hills, Michigan, and Mr. and Mrs. M. W. Dennison of Newton attended the couple who will be at home in Chestnut Hill.

PRISCILLA BOURNE

Miss Bourne Is Engaged To Barton W. Wood

From West Hartford, Conn., Mr. and Mrs. Roland B. Bourne announce the engagement of their daughter, Miss Priscilla Bourne, to Mr. Barton Wheeler Wood, son of Mr. and Mrs. John F. Wood of Ridge avenue, Newton Centre.

Miss Bourne is a sophomore at the Bouve-Boston School of Physical Therapy, affiliated with Tufts University. Her fiance is a senior at Tufts and is a member of Sigma Nu fraternity.

Newton Jaycette Bake Sale Wed.

Grover Cronin will set aside a square on their street floor Wednesday for the Newton Jaycette's bake sale.

From noon to 4 p.m. members of the organization will be behind the counter to sell their own home made rolls, brownies, cakes, pies, coffee cakes and sandwiches. The funds taken in will go into their treasury to help throughout the year in their several charitable enterprises.

Weddings - Engagements

DOYLE-ROONEY MARRIAGE

Newton will be the home address of newlyweds Mr. and Mrs. William J. Rooney who were recently married at Our Lady of the Angels Church in Worcester. The bride is the former Miss Jane Doyle, daughter of Mrs. Evelyn P. Doyle of Worcester. Mr. Rooney is the son of Mr. and Mrs. James Rooney of Newton Centre.

RECENTLY MARRIED

Mr. and Mrs. James S. Watson, who were recently married at the Sacred Heart Church, Newton Highlands, will make their home in New Milford, New Jersey. Mrs. Watson is the former Miss Priscilla Bradford, daughter of Mr. and Mrs. William F. Bradford of Newton Highlands. The bridegroom is the son of Mr. and Mrs. Walter T. Watson of New York city.

Wilson - Smakula Engagement

The engagement of Miss Joanne M. Wilson to Mr. Peter H. Smakula, son of Dr. and Mrs. Alexander Smakula of Auburndale, is announced by her parents, Mr. and Mrs. Robert E. Wilson of Newton Centre.

Mr. Smakula is a member of the class of 1958 at Harvard University.

College Notes

Miss Letitia Williams, daughter of Mr. and Mrs. A. Peter Williams, 244 Dorset road, a graduate of Northfield School for Girls, East Northfield, will be among the new students at William Smith College who will report on campus Sunday, September 16. With other members of the entering class she will go through a three day orientation program to acquaint her with life at the college before the older students return Thursday, September 20, for upperclass registration. Classes for all students begin Friday, September 21.

MRS. STEFAN VOGEL

MISS MacDOUGALL, STEFAN VOGEL WED IN NOVA SCOTIA

The First United Church in Truro, Nova Scotia, was decorated with pink and white gladioli and ferns for the wedding on August 28 of Miss Marie MacDougall, daughter of Mr. and Mrs. Duncan A. MacDougall of Truro, to Mr. Stefan Vogel, son of Mr. and Mrs. Frank C. Vogel of Newton Highlands.

The ceremony was performed by the Rev. C. Earle Gordon, with Miss Mary Densmore as soloist, and Prof. Douglas Baker as organist.

The bride, who was given in marriage by her father, wore a floor length gown of white Chantilly lace over satin with fitted bodice, Peter Pan collar, and long pointed sleeves. The bouffant skirt was gathered in back over tiers of pleated tulle. Her finger tip veil was gathered to a cap of lace studded with seed pearls and sequins. She carried a bouquet of pink roses and white stephanotis.

The maid of honor, Miss Ruth Wilson of Truro, and the bridesmaid, Miss Florence Burbidge of Halifax, wore ballerina length dresses of blue taffeta, blue velvet caps with matching nose veils and carried nosegays of pink and white flowers.

Mr. Vogel was his son's best man. Ushers were LeRoy Wilson of Truro, and Warren D. Silvernail, of Exeter, N. H.

Mrs. MacDougall wore a powder blue dress of lace over taffeta, with matching hat and a corsage of pink roses. The groom's mother wore a dress of Mauve crepe with matching flower hat.

Mr. Vogel was graduated from Boston University, Class of 1954, and is a graduate assistant at Boston University. Mrs. Vogel is a graduate of Grace Maternity Hospital in Halifax. After a wedding trip to Cape Breton, the couple will reside in Newton Highlands.

Newton Highlands Garden Club

The fall season of the Newton Highlands Garden Club will be opened by members at a garden party and supper meeting September 11 at six o'clock at the home of Mrs. John F. Jenkins of 65 Duncklee street, Newton Highlands. Those assisting Mrs. Jenkins include Mrs. Ross E. Langill, Mrs. Warren B. Kennedy and Mrs. Harold A. Sheehan.

Chairman of the supper committee, Mrs. Frederick E. Garland, is assisted by members of the executive board who include Mrs. Clifford W. Rust, Mrs. Walter B. Fogg, Mrs. Richard Pattee, Prof. W. Northrop Morse, Miss Clara Dillaway, Mrs. Leonard T. Jenney, Mrs. Hubert Dennie, Mrs. Albert Walker, Mrs. Harris P. Gray, Mrs. W. E. Leidner, Mrs. Harry L. Whalen and Mrs. A. M. Lonergan.

Cadillac

To the Man Who is Hesitating...

There are many motorists here in this community who have given serious consideration to the purchase of a new Cadillac car this year—and yet, for one reason or another, have not made the move.

If you are among them, we hope that you will pause to read the little message that follows. For we are sure you will find it interesting.

* * * *

Ordinarily, when a man hesitates to make the move to Cadillac, it is because he is not familiar with the *practical* aspects of Cadillac ownership.

Insofar as original cost is concerned, a Cadillac is eminently practical. Several models, in fact, are actually priced competitively with the so-called "medium-priced" makes.

Operating and maintenance costs are also remarkably low. We have heard it said by new owners that Cadillac is the most economical automobile they have ever owned.

And as for resale value—well, Cadillac traditionally retains a greater share of its worth through the years than any other motor car in the land.

In short, the great Cadillac car represents one of the wisest and soundest automotive investments on the highway today.

* * * *

The moral of our message is this: It is still not too late to set things right in a 1956 Cadillac of your own!

We have a selection of new Cadillacs on hand—and we can promise you both prompt delivery and a generous trade-in allowance.

Why not come in today?

FROST MOTORS, INC.

399 WASHINGTON STREET NEWTON 58, MASS.

DRIVE A CADILLAC DURING "OPERATION DEMONSTRATION WEEK"

The shirt with the

IVY LEAGUE LOOK

Shapely classic

Puts the "class" in Classic!

Button-down oxford fashion . . . with button-in-back-of-collar.

Outside box pleat . . . French cuffs.

Completely washable.

Sizes 10 to 18.

Nationally Advertised

$3.95

Greenfield's

NEWTON'S FAVORITE SHOP FOR FINE SWEATERS AND SPORTS APPAREL

40 GLEN AVE. off 631 BEACON ST., NEWTON CTR.

DRAPERIES AND SLIP COVERS

Custom Made To Order — Reasonable Rates

Satisfaction Guaranteed

Helen Mac Decorator Sewing Service

359 Boylston Street — COpley 7-1041 — Boston

Keep COOL!

Keep BEAUTIFUL!

It's easy to do both at the same time in our comfortably air conditioned salon. Enjoy skilled beauty services guaranteed to make you look lovelier, feel lovelier . . . and enjoy them in cool comfort, no matter how high the temperature soars! You'll be pleased to discover, too, how much longer the lines of your coif stay put, when they've had a fresh beginning in the low-humidity atmosphere of our air-conditioned salons.

All our permanents have just ONE LOW PRICE. Quality is never sacrificed, yet a permanent, including Haircut, Shampoo, Rinse and Hair Style, is ONLY A LOW:

$6.95

That's why smart women will phone

Open Evenings 'Til 11 p.m. Saturday 'til 6 p.m.

LO 6-8663

and make an appointment for a permanent wave. The easiest way to get PERMANENT satisfaction.

Open Evenings 'Til 11 p.m. Saturday 'til 6 p.m.

BEAUTY GARDEN

1916A BEACON STREET CLEVELAND CIRCLE

No Appointment Necessary

Recent Births

The following are the births at the Newton Wellesley Hospital:

August 19

To: Mr. and Mrs. James M. Carey, 28 Barton road, Wellesley Hills, a boy.

August 20

To: Mr. and Mrs. Bernard Cohen, 1359 Centre street, Newton Centre, a girl.

To: Mr. and Mrs. James Barisano, 19 Court street, New-Newton, a boy.

To: Rev. and Mrs. Edgar J. Helms, 2344 Washington street, Newton Lower Falls, a girl.

August 21

To: Mr. and Mrs. Chester Jenkins, 268 Watertown street, a boy.

To: Mr. and Mrs. Daniel Sanders, 98 Alexander avenue, Belmont, a boy.

To: Mr. and Mrs. Francis Gibson, 469 Washington street, Newton, a girl.

To: Mr. and Mrs. Norton W. Cann, 43 Woodgate street, Dorchester, a boy.

August 22

To: Mr. and Mrs. James Dunn, 123 Paul Revere road, Needham Hgts., a boy.

To: Mr. and Mrs. Phillip Shapiro, 22 Columbine road, Newton Centre, a girl.

To: Mr. and Mrs. Robert Bartholomew, 46 Old Farm road, Needham, a girl.

To: Mr. and Mrs. Thomas Vasquez, 128 Summer street, Watertown, a girl.

To: Mr. and Mrs. Niles Rolin, 206 Pond street, Natick, a boy.

August 23

To: Mr. and Mrs. Edward Callahan, 46 Pilgrim road, Needham, a boy.

To: Mr. and Mrs. Adjoe Priate, 138 Allerton road, Newton Highlands, a boy.

To: Mr. and Mrs. Murray Mannos, 4 Bradford road, Natick, a girl.

August 24

To: Mr. and Mrs. Harvey G. Clauson, Jr., 370 Woodland road, Chestnut Hill, a girl.

To: Mr. and Mrs. Joseph A. Williams, 56 Taft avenue, West Newton, a boy.

To: Mr. and Mrs. Stanley Skapinsky, 350 Cabot street, Newtonville, a boy.

To: Mr. and Mrs. Robert S. Farrington, 11 Hibbard road, Newton, a girl.

To: Mr. and Mrs. Ira Foss, 77 Barton road, Wellesley Hills, a boy.

To: Mr. and Mrs. Donald A. MacKay, 17 Darby street, Worcester, a girl.

To: Mr. and Mrs. Robert B. Slattery, Jr., 676 Wellesley street, Weston, a boy.

August 25

To: Mr. and Mrs. Sidney Vaughan, 100 Barrett street, Needham, a boy.

To: Mr. and Mrs. Richard E. Eagan, 43 Hillside road, Newton Highlands, a girl.

To: Mr. and Mrs. Carlo Nardone, 176 River street, Waltham, a boy.

To: Mr. and Mrs. Arthur Archibald, 43 Highland avenue, Newtonville, a boy.

TOWER RANCH
DAY NURSERY and KINDERGARTEN
Francis R. Liddell, Director
400 CANTON ST. (off Rte. 128 at East St.) WESTWOOD
OPENS MONDAY, SEPT. 24
BOYS and GIRLS 3 years to 5 years
Sessions 9 A.M. to 2 PM. — Hot Lunch
Morning Session 9 AM. to 12 Noon (Optional)
Mrs. E. M. Gillen, Administrator — BLue Hills 8-1684
Mrs. Grace Liddell, Registrar, DEdham 3-0512-M
Registered Nurse in Attendance
Transportation Arranged
Phone DEdham 3-4203

MRS. RAYMOND H. HANDEL

MISS RUTH MARY CROWLEY MARRIED TO MR. HANDEL

For her marriage last Saturday to Mr. Raymond Howard Handel, Miss Ruth Mary Crowley, daughter of Mr. and Mrs. Edwin B. Crowley of Newton Centre, wore a gown of white Chantilly lace over taffeta with a chapel train and matching lace Juliet cap and finger tip veil. She carried a cascade of white roses and stephanotis.

The ceremony took place at 11 o'clock at the Sacred Heart Church in Newton Centre with Father Fannan of St. Nicholas Parish, Youngstown, Ohio, the officiating clergyman. The bride was given in marriage by her father, and a garden reception was held at the home of her parents. The bridegroom is the son of Mr. and Mrs. Howard Handel of Youngstown, Ohio.

The bride's attendants were Miss Rosemary Crowley, maid of honor, and bridesmaids Miss ellen Crowley of Newton Centre, Miss Margaret Cushman of West Newton, Miss Catherine Hayes of Manchester, Conn., and Miss Rose Armstrong of Spartanburg, S. C. They were similarly gowned in princess style gowns of leaf green satin backed crystalette and carried shaded salmon and pink African Daisies and ivy.

James Lawrence of Youngstown, Ohio, was best man. The ushers included Robert Pikul of Hartford, Conn.; Donald McDonald of Middletown, R. I.; Raymond Burns of Youngstown, Robert Hernan of Struthers, Ohio, and Thomas Toomey of Manchester, Conn.

The bride was graduated from Trinity College with the class of 1956. Her husband graduated from the Catholic University of America in 1954 and from Georgetown Law School in 1956. He is a member of Phi Kappa fraternity.

The newlyweds will live in Washington, D. C., where the bridegroom is with the Army Ordnance, when they return from a wedding trip to Bermuda.

Harvard Names Newton Dentist

Dr. William D. Wellock of 22 Kingswood road, Auburndale, has been appointed lecturer on public health dentistry at the Harvard School of Dental Medicine.

He has received both his dental degree and his master of public health degree from Harvard University. In his work at the School of Dental Medicine, he will work with small groups. This allows, school officials pointed out, closer individual supervision and flexible methods of instruction.

Electric utility companies expanded their consumption of coal almost 22 percent in 1955 to a record-breaking total of more than 140 million tons.

Grafton Coal Co.'s Pepper Mine No. 2 in Barbour County was West Virginia's leading producer of surface-mined coal in the first half of 1955 with more than 233 thousand tons.

Marriage Intentions

Paul F. Koehler Jr., 23 Farquhar road, Newtonville, and Grace L. Bozenhard, 235 Ohio avenue, West Springfield.

Robert W. Gurnham, 89 Hobart avenue, Braintree, and Diana Keith, 3 Oak terrace, Newton Highlands.

Alan K. McAdams, 54 Temple street, West Newton, and Ann W. Svensson, 14 West Grove drive, Alexandria, Va.

Carl M. Johnson Jr., 121 Buick Kiln road, East Chelmsford, and Jean T. Carroll, 312 Centre street, Newton.

Leo M. Storey Jr., 4133 W. 217th street, Fairview Park, Ohio, and Margaret J. Kermath, 200 Islington road, Auburndale.

Joseph G. Valente, 697 Washington street, Newtonville, and Florence R. Herlihy, 395 Washington street, Newton.

Peter M. Dowd, 10 Jerome street, Dorchester, and Constance F. Mitchell, 259 Lexington street, Auburndale.

Nicholas C. Bibbo Jr., 60 Indiana terrace, Newton, and Shirley A. Marr, 24 Overlook road, Waltham.

Francis J. Ryan, 27 Normandy road, Auburndale, and Alma M. Becker, 6 Linden street, Wakefield.

William F. Casey Jr., 242 Shelburne road, Greenfield, and Helen E. Kermath, 200 Islington road, Auburndale.

Edmund Ferreira Jr., 1170½ Walnut street, Newton Highlands, and Shirley M. Cormier, 96 Chestnut street, Waltham.

David Knox, Laddins Rock road, Old Greenwich, Conn., and Mary B. Derr, 260 Quinobequin road, Waban.

Samuel Novick, 321½ Cooldige street, Lafayette, La., and Phyllis R. Cohen, 16 Helene road, Waban.

NEWTONVILLE

Eliot F. Tucker, son of Mr. and Mrs. Tucker has been accepted as a freshman at Webb Institute of Naval Architecture of Glen Cove, L. I., N. Y.

—o—

Thomas Lombardo who resides at 10 Proctor street, has just entered training at the Industrial Technical School of Boston where he will specialize in the field of Industrial Electronics.

—o—

James M. Blake of 54 Eddy street, will specialize in the field of power oil burners at the Industrial Technical School of Boston.

Newtonians

A tea honoring Mrs. Helen Dunnigan was given August 23 at the home of Mrs. Gladys McCarthy of 84 Erie avenue, Newton Highlands, to introduce the latest newcomer to her neighbors. Mrs. Mary Muther poured and those who attended included the Mesdames Fisher, Newhall, Thissell, Cunningham, Porter and Trowbridge.

* * *

Among the guests enjoying a Laguna Beach vacation at the Vista were Mr. and Mrs. James Graham of Manet road. They have been on a holiday which included a visit to this beautiful California beach.

* * *

Visitors at North Conway, New Hampshire, who were recent guests at the Eastern Slopes Inn, were Mr. and Mrs. Thomas DeWire, Constance, Stephen and Andrew DeWire, of Newton. Mr. and Mrs. Fred P. Tessin of Newton Upper Falls were there for the holiday week-end. At Whitefield, New Hampshire, Miss Gertrude K. Ryal of Newton Centre visited the Mountain View House.

* * *

Mrs. Emma D. Thorne of Centre street, left Logan Airport recently on a conducted Massachusetts General Hospital Tour of Ireland, France and Italy. Mrs. Thorne's late husband was a surgeon at the Massachusetts Eye and Ear Infirmary.

NEWTON

Lt. William S. Muroch, son of Mr. and Mrs. William Murdoch of 45 Wade street, recently graduated from primary pilot training at Moore Air Base, Texas. A graduate of Newton High School, Lt. Murdoch later attended Harvard. He is now stationed at Greenville Air Force Base in Mississippi.

—o—

Private Paul Krutt of 60 Grove Hill avenue, has arrived at Fort Dix, N. J., and has been assigned to H Company, 3d Training Regiment. He is the son of Mr. and Mrs. Leo Krutt. His wife, Mrs. Myrna Krutt, is the daughter of Mr. and Mrs. Samuel Ludwig of 480 Lowell avenue. Pvt. Krutt attended Newton High School and the Mass. College of Pharmacy in Boston.

CENTRE

Olive Tibolt, daughter of Mr. and Mrs. Robert Tibolt of 1 Fox place, spent the summer in Europe with the Skidmore College Chorus who toured Rome, Florence, Venice, Munich, Karlsrugh and London. Miss Tibolt was piano soloist with the group. She is a June graduate from Skidmore and is remaining in Europe for further study in piano and theory in Vienna.

—o—

WABAN

David C. Ganak will lead the Metropolitan Division in the 1956 Combined Jewish Appeal of Greater Boston.

—o—

HIGHLANDS

Accepted for admission this fall to Wentworth Institute, is Noubar Nalbandian, Jr., of 56 Circuit avenue.

First Thought in WANT ADS and News Items
Call
DEdham 3-4000

Scotts LAWN SEED 95¢ TO $1.65

Lower prices for '56 . . . take your choice of 3 proven blends. By every test get better lawns for less the SCOTTS WAY.

Scotts Lawn Seed — DELUXE
Ultimate in picture lawn beauty, lasting turf . . . millions of perennial seeds per pound. *1 lb — $1.65 5 lbs — $7.95*

Scotts Lawn Seed — SPECIAL
Grows sturdy, handsome turf even where soil is not so good. Combines beauty and service. *1 lb — $1.25 5 lbs — $5.95*

Scotts Lawn Seed — UTILITY
Quick and hardy grass coverage . . . makes rugged can-take-it lawn. *1 lb — 95c 5 lbs — $4.75*

LAWN SAFE ... grass loves it

Scott it Yourself Tend your lawn like a pro with a SCOTTS SPREADER $7.95 $12.85

TURF BUILDER® is the nutrient packed grass food made especially by Scotts to keep lawns healthy, vigorous and sparkling green. *Feed 2500 sq ft — $2.50 No 50 feeds 5000 sq ft — $3.95*

THE Clapper CO.
NEW STORE HOURS
Monday - Friday, 8 to 5
Saturday, 8 to 12 Noon
1121 Washington Street
West Newton BI 4-7900

MILWAUKEE MILORGANITE The Natural Organic Fertilizer

POLITICAL ADVERTISEMENT POLITICAL ADVERTISEMENT POLITICAL ADVERTISEMENT

NEEDHAM WAREHOUSE BARGAIN STORE
STORE HOURS
FOR YOUR SHOPPING CONVENIENCE
SHOP DAILY 11:30 to 9:30 P.M.
OPEN SATURDAY 10 A.M. to 6 P.M.
PLENTY OF FREE OPEN PARKING!
NEEDHAM WAREHOUSE
BARGAIN STORE

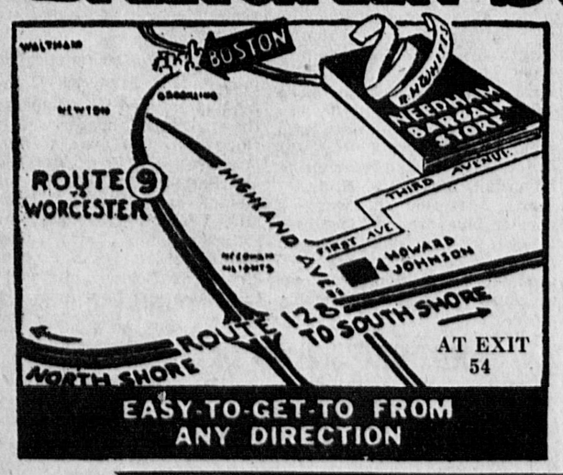

EASY-TO-GET-TO FROM ANY DIRECTION

AT WAREHOUSE-TO-YOU PRICES
- MEN'S, WOMEN'S & CHILDREN'S READY-TO-WEAR
- RUGS, TV, APPLIANCES, BEDDING, FURNITURE

AT EXTRA LOW, LOW PRICES

— SPECIAL —
SAVE ON "BACK TO SCHOOL" ITEMS
Terrific bargains in all departments
YOUR DOLLAR WILL REALLY S-T-R-E-T-C-H

Cash or RCA—No Mail or Phone Orders—Small Charge for Delivery

UNDERSTAND YOURSELF
Why?
Because that is the secret of understanding that which is not yourself.

Study Cosmic Law and Astrology at the Hotel Brunswick, Boston
Classes start Monday, Sept. 10
Beginners' Class 7:30 P.M.
Advanced Class 8:30 P.M.
Classes in Self Integration and Meditation start WEDNESDAY, SEPT. 12th
For further information call
COpley 7-2156

TELE-VIEWING THE NEWS

By LEE LOUMOS

NBC's Matinee Theater show celebrated its 200th performance the other day. If this show had been on a once-a-week basis instead of five times weekly, Producer Albert McCleery said it would have run for five years and five weeks with the material already used up. Make-up artists say they have used enough cosmetics on the various cast members to keep a beauty beautiful for 25 years.

Robert Ryan will play a desert rat who refuses to capitulate to a desert mob in "You Only Run Once." It's his first role in more than a year and opens the new Zane Grey series this fall . . . Liberace scheduled to do a special television show on the Cuban network at the invitation of President Batista. NBC's subsidiary, California National Productions, Inc., obtained the TV rights to film "Tarzan" episodes for video. Gordon Scott will play the title role.

Washington, D.C. is getting a new NBC color studio. It's the first such installation built from the ground up strictly for color TV. Future politicos will come across the network in full color.

Your future TV viewing will be assured when you call our service department for a periodic check-up. Our service men are experts on all TV sets! Call today!

SALES TELEVISION HI-FIDELITY SERVICE
BI 4-7240
LEE LOUMOS
1347 Washington St.
West Newton
AIR-CONDITIONING APPLIANCES RENT INSTALL

CONTINUE A GREAT TRADITON...
Nominate EDWARD A.
COUNIHAN 3RD
DEMOCRAT
DISTRICT ATTORNEY
OF MIDDLESEX COUNTY

It is of great importance to the legal profession and to the community at large that an able, honest and fearless attorney be elected to the important post of District Attorney of Middlesex County. Lawyers have a special obligation to the public to see to it that such a man is nominated and elected to this office. When a properly qualified practicing attorney can be found who is willing to serve, his candidacy should be encouraged.

We lawyers of Middlesex County who know Edward A. Counihan, 3rd, candidate for the Democratic nomination, believe that he is such a man. A successful practicing attorney for 16 years, he has had extensive trial experience, both as a former assistant United States Attorney and in private practice. He is an officer of both the Middlesex and the Cambridge Bar Associations. We believe that if elected he would bring to the office vigor and mature judgment. Our knowledge of his personal qualifications is such that we unhesitatingly recommend him for your favorable consideration.

JOHN L. AHERN	ARLINGTON	DAVID J. KELLEY	SOMERVILLE
JOHN R. AMBROGNE	MELROSE	RICHARD S. KELLEY	SOMERVILLE
J. EDWARD BEGLEY	WOBURN	DAVID LAVIEN	NEWTON
HARRY BERGSON, JR.	NEWTON	VINCENT LEAHY	NEWTON
EDWARD T. BIGHAM, JR.	WALTHAM	MARY LINNANE	WINCHESTER
MAX BINDER	MALDEN	EDWARD F. LOUGHLIN	CONCORD
GERALD BONNELL	ARLINGTON	DANIEL A. LYNCH	LEXINGTON
JAMES BRADY	SOMERVILLE	CHARLES P. MAMAKOS	SOMERVILLE
HAROLD BROWN	NEWTON	JAMES B. MARCUS	NEWTON
GEORGE F. CAHILL	NEWTON	RICHARD J. McCARTHY	EVERETT
ROBERT G. CAMERLENGO	SOMERVILLE	CHARLES R. McCAULEY, JR.	WOBURN
ANTONIO deJ. CARDOZO	CAMBRIDGE	PAUL J. McCORMACK	LEXINGTON
EDWARD B. CASS	LEXINGTON	ELWOOD S. McKENNEY	NEWTON
ROBERT G. CONLEY	CAMBRIDGE	CHARLES S. McLAUGHLIN	CAMBRIDGE
PAUL G. COUNIHAN	CONCORD	GEORGE A. McLAUGHLIN	CAMBRIDGE
DENNIS CRONIN	NEWTON	WALTER H. McLAUGHLIN	CAMBRIDGE
WILLIAM J. CURRAN	NEWTON	THOMAS C. MENTON	WATERTOWN
JOHN A. DALY	CAMBRIDGE	FREDERICK F. MEUSE	CAMBRIDGE
TIMOTHY J. DAVERN	SOMERVILLE	GEORGE M. MALIOTIS	MALDEN
DANTE J. DeMICHAELIS	MEDFORD	JOSEPH MORIARTY	CAMBRIDGE
CHARLES J. DiPANFILO	WOBURN	GENERO L. MORTE	MARLBORO
JOSEPH DI TOMASO	MARLBORO	JAMES P. MURRAY	NATICK
GEORGE S. DREW	ARLINGTON	EDWARD F. NEWELL	WESTON
EDWARD J. DUFFY, JR.	WALTHAM	JOSEPH D. NEYLON	SOMERVILLE
JOHN F. FERRICK	CAMBRIDGE	HENRY C. NIELDS	CONCORD
JOSEPH FINE	CAMBRIDGE	ALFRED L. NORMAN	NATICK
JOHN J. FITZPATRICK	MEDFORD	WILLIAM EDWARD O'HALLORAN	NEWTON
MARION E. GAGE	CAMBRIDGE	PHILIP L. PELLEGRINI	ARLINGTON
VICTOR H. GALVANI	FRAMINGHAM	JOHN E. QUINN	CAMBRIDGE
VINCENT GALVIN	WINCHESTER	STANLEY H. RUDMAN	NEWTON
JOHN P. GARRAHAN	FRAMINGHAM	CHARLES RYAN	STONEHAM
KIRK S. GIFFEN	MELROSE	DAVID SALIBA	WATERTOWN
LEONARD M. GOLDSTEIN	NEWTON	LOUIS R. SANDINI	MARLBORO
PAUL A. GOOD	READING	SAMUEL SEEGEL	NEWTON
PAUL A. GORIN	NEWTON	ALDEN SELTZER	FRAMINGHAM
LAWRENCE HALEY	AYER	ROLAND E. SHAINE	CAMBRIDGE
CLARENCE R. HALLORAN	FRAMINGHAM	PAUL F. SHAUGHNESSY	MARLBORO
FRANCIS HANNON	CAMBRIDGE	JOHN J. STANTON	ARLINGTON
ARTHUR HEALEY, JR.	WINCHESTER	ARTHUR J. TRAVERS	CAMBRIDGE
JAMES E. HENCHEY	WOBURN	JOSEPH S. VAHEY	ARLINGTON
WILLIAM H. HILBRUNNER	WOBURN	ALEXANDER D. VARKAS	BELMONT
HAROLD JACKSON	BELMONT	RALPH W. WARNER	HUDSON
CHARLES T. JOHNSON	WATERTOWN	RICHARD L. WELCH	CAMBRIDGE
ROBERT JOHNSON	WOBURN	CHARLES A. WHALEN	WALTHAM
FRANCIS KEEFE	ARLINGTON	RAYMOND H. YOUNG	WATERTOWN

WE REGRET THAT ALL THE PROMINENT ATTORNEYS ENDORSING MR. COUNIHAN COULD NOT BE LISTED DUE TO SPACE LIMITATIONS.

John J. Fitzpatrick, 30 Summer Street, Medford, Mass.

POLITICAL ADVERTISEMENT POLITICAL ADVERTISEMENT POLITICAL ADVERTISEMENT POLITICAL ADVERTISEMENT

RENOMINATE for CONGRESS
(BOSTON-BROOKLINE-NEWTON)
JACKSON J. HOLTZ
"Let's all Back Jack"

1ST CHOICE
OF ALL DEMOCRATS
WHO WANT A WINNER!

WELCOME HOME!—Pictured returning from a three-day vacation in Canada are employees of the Beacon Plastics Company of Newton, who recently visited the Beacon Plastics plant in St. Hyacinthe on a company-sponsored trip. The tour, for which the company picked up the tab, included a tour of the Canadian plant, an employees dinner-dance, swimming party and a visit to Montreal. About 100 employees went on the trip in two buses, plus private cars and an airplane.

To Lay Plans For Clean-up Drive Here

Representatives of various organizations in Newton have been invited to a meeting at 8 p.m. Wednesday in the Newtonville Library to map plans for a campaign to clear Newton's streets of litter.

The meeting has been called by the Newton Community Council, acting at the request of Mayor Howard Whitmore Jr. Organizations to be represented include the improvement associations, women's' clubs, garden clubs, parent-teacher associations and church groups, in addition to representatives of the School Department.

Europe 'Imports' Motels to Lure Drivers Abroad

Europeans are going all-out to make American motorists feel at home, even to the extent of "importing" the characteristic American motel, reports the American Automobile Association.

About 100 of these roadside hostelries will greet visitors to Europe this fall, scattered along principal tourist routes all the way from Norway to Italy and Greece, with scores more in the planning state. For the most part, European motels are modeled closely after their American "ancestors."

"Since motels are a very recent development abroad, the buildings are almost always new and contain modern equipment and furnishings," says Miss Ruth Shorey, foreign travel manager for AAA's Massachusetts Division. "They consist of multiple small cottage or apartment units, each with private bathroom and garage space alongside."

Some of the European motels offer such luxury items as TV sets, specially designed furniture in the best "European Modern" tradition, and private sun decks or patios. Many have excellent restaurants, while others provide small but well-appointed kitchens where meals may be prepared.

"Gasoline and service facilities on the premises or nearby satisfy car needs," Miss Shorey points out. "Accommodation rates, generally, are lower than in the United States. And the Continental motels are proving every bit as popular as our own."

Touring Europe by automobile is becoming the thing, Miss Shorey notes. This year AAA expects to issue nearly 50,000 international driving permits; last year there were 30,000. In 1946, the first real travel year after the war, Triple-A issued less than 500 of these permits, and in 1947 barely more than a thousand.

"At this rate, by 1960 AAA should be granting over 250,000 international driving permits," the AAA foreign travel expert says. "That means close to one out of three Americans abroad will do their touring by car.

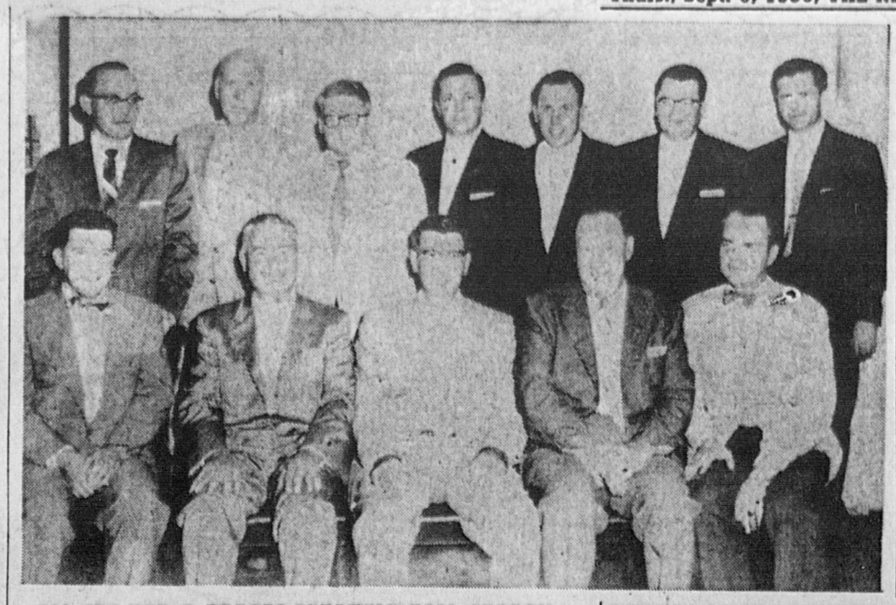

ALL SET FOR A RECORD-BREAKING FALL SEASON—Sales and executive team at Marine Optical Manufacturing Company, Boston, makes plans for fall sales. The Ditto brothers, Hugo, treasurer, and Gene, president, are in the front row, second and third from left. Herb Boellhoff, general manager, is fourth and Arthur Collins, sales manager, fifth. Al Lottero, office manager, is first. In the back row, left to right: Hal Kent, mid-west representative; Ed Davis, production superintendent; Jack Hicks, southeastern sales representative; Jules Smith, southwestern representative; Ed Young, eastern representative; Jack Cunningham, western representative, and Nathan Miller, advertising agent.

Almost 15 million tons of coal were loaded off Newport News, Va., docks of the Chesapeake & Ohio Railway in 1955, second best coal export year in the road's history.

First Thought in
WANT ADS
and News Items
Call
DEdham
3-4000

WEST NEWTON

Selected to serve as a Senior Sister at Stephens College in Columbia, Mo., during the coming school year is Miss Lucille Schaefer, daughter of Mr. and Mrs. Robert A. Schaefer of 93 Dartmouth street. She is also social chairman of the Audio Visual Aids Committee.

Recent Deaths

Dr. Paul S. Barrabee

Funeral services were conducted Saturday at Temple Israel, Boston, for Dr. Paul S. Barrabee, 43, of 53 Morseland avenue, Newton Centre, social scientist and marriage counselor, who died suddenly Friday at his home.

Dr. Barrabee was a staff member at the Metropolitan State and Boston Psychopathic Hospitals and a research assistant for the Harvard University Social Relations Department.

He was also a social relations consultant for the Raytheon Manufacturing Company and a research fellow of the National Institute for Mental Health.

A frequent lecturer on marital problems, Dr. Barrabee always maintained that successful marriages do not happen by chance; they are made to happen.

A graduate of Harvard College in 1933 and its School of Business in 1935, he received his master's degree from Columbia in 1941. During World War II, Dr. Barrabee served as a lieutenant in the Navy.

Besides his wife, Edna, Dr. Barrabee leaves two children, Kent and Diane, and his parents, Mr. and Mrs. Saul Barrabee of Brookline.

Mrs. Anna T. Dixon

Services for Mrs. Anna T. (Fairweather) Dixon, 89, of 20 Maple avenue, Newton, were held Sunday at Rich, Bellinger and Mackay Chapel, Newton. Mrs. Dixon died Thursday morning, August 30. She had been hospitalized since May.

Born in Hampton, New Brunswick, Canada, daughter of James E. and Emma Fairweather, she was the wife of the late Clarence Dixon.

Rev. Robert W. Woodroofe Jr. of Grace Church officiated at the services. Burial was Monday in the churchyard of the Church of Ascension, Lower Norton, New Brunswick, Canada.

Mrs. Dixon is survived by four daughters: Mrs. Margaret D. Smith of Newton, Mrs. John E. Belyea of St. John, New Brunswick, Canada; Mrs. Foster C. Barnard of Andover, and Mrs. A. DiLucci of Wellesley.

Abraham Stavisky

Funeral services were held last Friday for Abraham Stavisky, 72, of 26 Haynes street, Newton Centre, owner and retired president of the Stavis Ipswich Clam Company, 148 Northern avenue, Boston. Mr. Stavisky was stricken last Thursday at the company's offices.

President of the company for 25 years, he had retired in 1951, leaving the operation of the firm to his sons.

Burial was in Ahavas Achim Cemetery, Lynn.

He is survived by his wife, Ida (Cohen); three sons, Isadore W. and Melvin Stavis of Newton, and Harold of Hartford, Conn; four daughters, Mrs. Frances Roberts of Revere, Mrs. Lillian Dobson of Frackville, Pa., Mrs. Esther Checkman of Newark, N. J., and Miss Beatrice Stavis of the Back Bay; a brother, William Palmer of Brookline, and a sister, Mrs. Ethel Robinson of Malden.

Walter B. Rector

Walter B. Rector, 66, of 472 Walcott street, Auburndale, died last Friday morning at the Newton-Wellesley Hospital after a brief illness.

He is survived by his wife, Mary J. (Rooney) Rector.

Born in Waltham, the son of James F. and Sara J. (Kennedy) Rector, he had made his home in Auburndale for the past 30 years.

He was assistant treasurer and comptroller for the Leopold Morse Company, Boston, for 33 years before his retirement six years ago.

The funeral was held Monday with a solemn Requiem Mass at Corpus Christi Church, Auburndale, at 9 a.m. Burial was at Calvary Cemetery, Waltham.

PIATT — In Newtonville, September 1, Mary (Williams) Piatt of 9 Claflin place, sister of Mrs. Frederick Edmands. Memorial service and interment in Larimore, North Dakota.

Berklee School Offers Tiny Tot Dancing Classes

Tiny Tot Dance Classes are an innovation at the new branch of the Berklee School of Music at 232 Boylston street, Newton, near the Chestnut Hill Shopping Center on Worcester Turnpike.

Youngsters of pre-school age, from 2½ to 5, are being registered for this program. Teenage ballroom classes are also being scheduled. Adult women can study interpretative ballet for body building during morning classes.

These programs are in addition to individualized instruction offered on all musical instruments, voice, microphone technique, performance and musical comedy.

Those desiring additional information may phone or write to Berklee School of Music, 232 Boylston street, Newton, and request the free, illustrated Brochure "G".

A new coal-unloading dock on the Ohio River at Madison, Ind., for handling utility-bound coal is just a little short of a mile in length and offers facilities for docking 31 barges simultaneously.

End your home heating problems with our complete Shell Heating Oil "Certified Comfort" Service

AROUND THE CLOCK SERVICE

Just set the thermostat —we do the rest!

It's all done for you. No work, no worries with 24-hour Shell *Certified Comfort* Service!

We certify you get these service extras *at no extra charge*—automatic fuel deliveries before your tank runs dry, annual cleaning of your heating system before winter, and *Sonitor*® applications to protect your tank against rust.

And remember—Shell Heating Oil is *premium grade* fuel. It is tops in clean burning quality because it actually *cleans* your furnace filter as it heats. You get more economical, more dependable warmth with Shell Heating Oil.

Call us today for more details on Shell "Certified Comfort"

Ask us about Our low-cost Service Contract

CERTIFIED COMFORT SHELL HEATING OIL

DuBOIS OIL CO.
Phone DEcatur 2-1334
382 Watertown St., Newton

WORK IN CHESTNUT HILL!
Openings In Our Chestnut Hill Store for
Female Meat Wrappers
(PART-TIME)
Experience Not Necessary
Please See the Manager,
1 Boylston Street in the
Chestnut Hill Shopping Center
STAR MARKET CO.

POLITICAL ADVERTISEMENT

RE-NOMINATE

FREDERICK C.
HAILER Jr.
for
CONGRESS
The Democrat who can WIN in November
William A. Kelly
45 Elliot Avenue

If you're saving for peace of mind...

...where you save does make a difference

It's a good feeling to have savings for any emergency. And *where* you save does make a difference – as over 16 million Americans know. They're enjoying *important advantages* by putting their money into insured Savings and Loan Associations. Excellent returns from your money is one advantage. Another is efficient service from men who know how to make your dollars work harder for you. And, of course, your money is safe. Your savings are protected by sound management and substantial reserves. They are insured up to $10,000 by the FSLIC–an agency of the U. S. Government. *These are the reasons why Americans are putting more of their savings account dollars into insured Savings and Loan Associations than anywhere else!* Start enjoying these *worthwhile advantages* at *your* nearby insured Association. Drop in tomorrow. ©1956, TSLFI

SAVINGS AND LOAN FOUNDATION

This sign identifies us as a member of The Savings and Loan Foundation, Inc., a nationwide organization of insured Savings and Loan, Building and Loan and Homestead Associations which sponsors this message in Life, Saturday Evening Post and U. S. News & World Report.

WATERTOWN FEDERAL SAVINGS
AND LOAN ASSOCIATION
56 MAIN STREET — WATERTOWN SQUARE
Chartered and Supervised by the U.S. Government
ESTABLISHED 1883
Member of the Savings and Loan Foundation, Inc., sponsor of this advertisement in LIFE, SAT. EVE. POST and TIME.

is Poll Parrot shoe time

It's open season on shoes, with no recess from the scuffs they must take. Simplify your search for good looks, good fit and good wear. Our Poll-Parrot shoes combine all three. Let us prove it.

A PERFECT FIT OR NO SALE

NEWTON BOOTERY

DE 2-3930 322 Walnut St., Newtonville Open Friday 'Til 9 P.M.

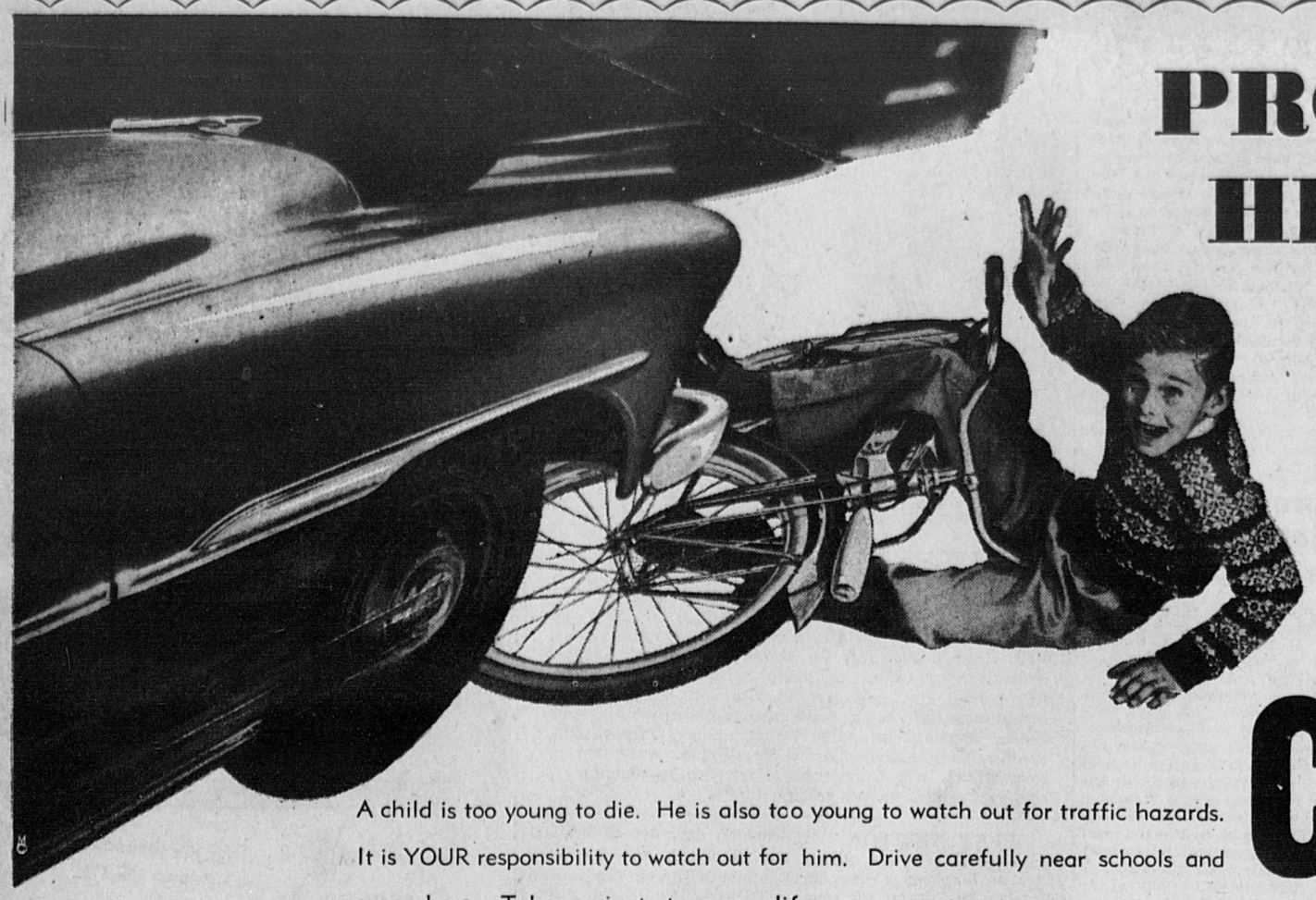

PROTECT HIS RIGHT TO LIVE!

DRIVE CAREFULLY

A child is too young to die. He is also too young to watch out for traffic hazards. It is YOUR responsibility to watch out for him. Drive carefully near schools and everywhere. Take a minute to save a life.

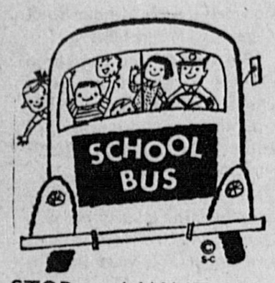

STOP and WAIT when school busses are taking on or discharging passengers.

KEEP ALERT for children walking to school in the city or on country roads.

GIVE RIGHT-OF-WAY to children at crosswalks. Be sure they arrive safely.

School Time is Safe Driving Time--The Child You Save May Be Your Own!

More and more children are on the streets again -- some of them going to school for the first time. Children will be crossing the streets, walking along country roads, waiting for school busses. Children are sometimes unpredictable, and it is up to drivers to stay alert and in full command of their vehicles in case an emergency arises. PLEASE drive extra carefully. Watch for children at crossings and on the streets. Give the right of way to school busses. Be alert. The children may not see you -- be sure you see them!

DEERFOOT FARMS MLK CO.
"Processors and Distributors of Dairy Products"
Needham St., Newton Upper Falls

N CYCLE SHOP
English and American Bicycles
All Makes Repaired
793 Washington St., Newtonville, LA 7-6126

JOHN T. BURNS & SONS, INC.
— REALTORS —
For Newton and Wellesley Hills Real Estate
Tels: LA 7-1680, BI 4-0570, LA 7-5980
WE 5-1700

NEWTON CENTRE SAVINGS BANK
Newton Centre

STRALEY'S STATIONERS
Typewriters, Sales · Rentals
1235 Centre St. — LA 7-6722

Bob Ware's "Yum Yum" Food Shop
1249 Centre St., Newton Centre — DE 2-4481
4 Windsor Rd., Waban — DE 2-0980

CHARLES SCIPIONE
— REALTOR —
259 Walnut St., Newtonville — LA 7-1368

WEXLER CONSTRUCTION CO.
118 Needham St., Newton — LA 7-4007

Riverside Tool and Die Co., Inc.
2300 Washington St., Newton — DE 2-3218

HAARTZ AUTO FABRIC COMPANY
Manufacturers of Automobile Fabrics
of Distinction
3 Bridge Street, Newton 58, Mass.

HENRY VIII
A Complete Line of Dairies
DELICATESSEN
1134 Beacon Street

R. H. STEARNS CO.
55 Boylston Street, Chestnut Hill

Auburndale Co-operative Bank
307 Auburn Street, Auburndale
LA 7-2975

TRAVEL SERVICE BUREAU, INC.
VACATIONS PLANNED — RESERVATIONS
932 Great Plain Avenue — NEedham 3-3069

MESSENGER NURSING HOME
GLADYS E. MILLER, DIRECTOR
399 Newtonville Avenue, Newtonville
LA 7-9518 — Res.: LA 7-0872

MESSENGER ANNEX on the Charles
Cor. Charles River Rd. and Pequossette Street
WAtertown 4-9826

S. S. PIERCE CO.
Centre and Beacon Street
Newton Centre

SEARS MANOR NURSING - HOME
129 Chestnut St., West Newton
LA 7-9632

FRANKLIN SIMON & CO.
25 Boylston St., Chestnut Hill
AS 7-4100

ADVANCE MACHINE TOOLS, INC.
86 Winchester Street, Newton Highlands
LA 7-8010

NATIONAL RESEARCH CORP.
160 Charlemont Street
Newton Highlands

JOHN T. BURNS CO.
— INSURANCE —
Newton - Wellesley - Weston - Needham
DEcatur 2-1840

NEWTON-WALTHAM TRAVEL
Authorized Agents
Ships — Planes — Hotels — Cruises — Tours
To All Points
BIgelow 4-9634
634 Commonwealth Ave., Newton Centre

New England Concrete Pipe Corp.
99 Needham Street, Newton Highlands
LAsell 7-4560

Compliments Of
CONGRESSMAN LAURENCE CURTIS

GODINO MACHINE CO. and FISHER LAWN MOWER SERVICE
Elm and Border Streets, West Newton
BI 4-0769 — DE 2-0764

ROHMER WOOL SCOURING CO.
149 California Street, Newton

W. J. CONNELL COMPANY
210 Needham St., Newton Upper Falls

A. J. FELZ CO. OF NEWTON
Plumbing and Heating Supplies
Wholesale
56 Ramsdell Street, Newton Highlands, BI 4-8100

WEST NEWTON SAVINGS BANK
1314 Washington St., West Newton

NEWTON-WALTHAM BANK & TRUST CO.
Member F.D.I.C.
Serving Newton - Waltham - Wayland - Weston

EVERETT M. BROOKS CO.
"Building A Better Community"
259 Walnut Street — LAsell 7-8750

RIVERSIDE SAND & GRAVEL CO.
Transit Mix Concrete
399 Grove St., Newton Lower Falls
LA 7-4264 — LA 7-1466

ARNOLD HARTMANN
Realton — Builder
90 Hartmann Rd., Newton Centre — LA 7-2273

CHINA CENTRE
IN NEWTON CENTRE
22-24 Union Street — LA 7-5821

Driving Children To School Poses Problem In Safety

By Newton Safety Officer Charles E. Feeley

The re-opening of school calls to mind many problems, and none are greater than the problem of the child who is driven to school in a private auto.

Many families form car pools in order to get their children to and from school. Of course this is good community spirit, but occasionally, when all of these automobiles converge on one school at a given hour, we find a lack of parking space, and much confusion.

We would like to call to mind a few simple directions which would be of help to all.

1. Never overload the auto with too many children.

2. Load and unload from the right sidewalk always. It is safer and a good habit for young people to cultivate.

3. On wet days, park the auto, and walk to the school door. Carry an umbrella in the car to protect the children from the rain. Many drivers try to double park, and call to the children, and the danger in such an action need not be explained.

4. Try if possible to park next to the right hand curb. Many drivers for personal convenience have been driving over to the left curb, and when driving off, have to cut into traffic, creating a dangerous situation.

5. Remember that there are hundreds of school children concentrated in one building, and all are also trying to get home, many of them on bicycles, so be alert.

6. Check with the Principal as to the rules of safety or traffic plans established or recommended by the School P.T.A. Safety Committee.

One leading expert has predicted that steel mills and electric utilities will use 272 million tons of coal in 1956, compared with only 205 million tons as recently as 1954.

VIVIAN BOLD

Research Study In Ballet Done By Vivian Bold

Miss Vivian Bold, director of the Newton Conservatory of Dance and Related Arts at 1643 Beacon street, Waban, announces that fall term registration will be held at the main studio the entire week of September 17th, from 10 a.m. to 10 p.m. Classes begin September 24th.

The Conservatory will offer one of the most comprehensive and complete programs of dance instruction available in the New England area, she said.

In addition, the "Charm Course" with individualized instruction in correct posture, voice modulation, clothes selection and etiquette will be offered.

The ever popular Junior Ballroom classes will continue as well as class and private instruction, for adults in all the popular dance styles.

Miss Bold has just returned to Waban after a summer of concentrated research and study with some of the world's greatest authorities in special phases of dance technique.

The renowned Margaret Craske of the Metropolitan Ballet Theatre and associate teacher with Anthony Tudor, Mattlyn Gavers also of the Metropolitan and Juilliard Schools; Ted Shawn, long known as the father of modern dance in this country, and Myra Kinch, famed concert dancer and teacher were among those with whom Miss Bold was fortunate enough to train during her summer study.

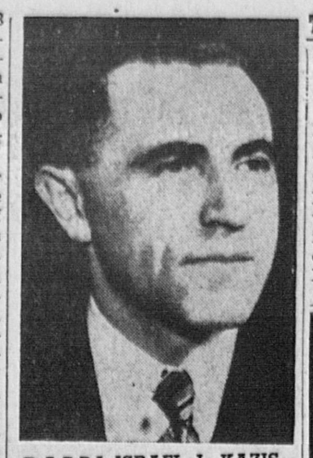

RABBI ISRAEL J. KAZIS, spiritual leader of Temple Mishkan Tefila, will deliver the invocation at the Leadership Dinner opening the 1956 Combined Jewish Appeal of Greater Boston Sunday evening, September 9, at Hotel Somerset. Keynote address will be by Rabbi Herbert A. Friedman, executive vice chairman of United Jewish Appeal who will report on North African Jewry's plight.

'Moby Dick' Featured At V.F.W. Drive-In

Through Saturday, the V. F. W. Parkway Drive-In Theatre will present in technicolor, "Moby Dick" starring Gregory Peck and Richard Basehart. On the same bill will be "Satellite in the Sky" in cinemascope and color with Lois Maxwell and Kieron Moore. Box office opens at 7 p.m. and the show starts at dusk.

Sunday through Tuesday, the V.F.W. Parkway Drive-In Theatre will show in color "Dial M For Murder" starring Ray Milland and Grace Kelly. On the same bill will be "Suddenly" with Frank Sinatra and Sterling Hayden. The Drive-In is located on Route One in West Roxbury.

GROSSMAN'S HAS your DREAM KITCHEN

Yorktowne Natural Birch Kitchens

COMPARE OUTSTANDING YORKTOWNE CABINETS

- Hand-rubbed furniture-veneer lifetime doors
- Choicest cabinet wood
- Mortise and tenon tongue and groove construction
- Formica wear-styled counter top
- Hardwood furniture drawer guides
- Sliding cutting board
- Metal bread and cake box
- Sizes and styles for every type kitchen

LOW AS $5.00 MO.

FREE Planning Service

5 YEAR GUARANTEE

GUARANTEED FOR 5 YEARS
YOUR ASSURANCE OF QUALITY
Only YORKTOWNE offers this final proof of quality . . . an absolute and unconditional five-year guarantee against defective material or workmanship. Insist on this added protection in YOUR kitchen. Insist on Yorktowne quality.

Grossman kitchen planning experts will call at your home and custom-design your Yorktowne kitchen. No obligation of course. Write or phone for this free service.

GROSSMAN'S
AND ALL 21 N E YARDS
27 Washington Street
Wellesley WE 5-0200

Thinking of Buying A SPINET PIANO?

You wouldn't buy a home without looking inside — be sure you look inside the piano you buy.

√ Check These Points

• Name (Phony?) • Grand Pin Block • Augmented Board • Rock Maple Action • Printed Price Tag • Laminated Oak Back • Grand Flanged Plate

Wurlitzer Pianos
As Low As $13.39 Per Month

YANKEE DOODLE
Piano & Organ Shop
364 Washington Street
HOLLISTON
Phone Holliston 2426
Open Daily 10-6, Thurs. til 9
Other eves. by appointment
Closed Mondays

VIVIAN BOLD, director of the

NEWTON CONSERVATORY OF DANCE AND RELATED ARTS
1643 Beacon Street
Waban
announces
Fall Term Registration the Week of September 17th
10 a.m. to 10 p.m.

- Ballet
- Modern
- Tap
- Acrobatic
- Adult Exercise Class
- Ballroom
- Spanish
- Baton
- Charm Course
- Modeling

BROCHURE UPON REQUEST
BIgelow 4-1534

LET'S GO ICE SKATING

Fall Opening Sept. 8
Public Skating
Every Tuesday, Thursday, Saturday & Sunday Eve.
8:00 p.m. to 10:30 p.m.

ADMISSION 90c tax included

Special Group Rates
On Tuesday Evenings
Rental Skates Available

THE SKATING CLUB OF BOSTON
1240 Soldiers Field Road
Brighton Massachusetts

JACK AND JILL NURSERY SCHOOL
497 BOYLSTON STREET, NEWTON CENTRE
CHILDREN AGES 3 TO 5
REGISTER YOUR CHILD FOR TWO OR MORE SESSIONS A WEEK
LAsell 7-5652
MORNING — TRANSPORTATION — AFTERNOON
MRS. ABIGAIL M. ARCAND, DIRECTOR

FORTY-SIXTH SEASON
ALL NEWTON MUSIC SCHOOL, INC.
398 Walnut Street, Newtonville
New Season Opens Monday, September 10
West Newton Branch starts Tuesday, September 11
THOROUGH INSTRUCTION IN
Piano - Violin - Cello - Bass - Clarinet - Flute - Voice
Ensemble - Junior and Senior Orchestras
Children's Classes in Musicianship
WELL QUALIFIED AND EXPERIENCED FACULTY
Call LAsell 7-1754 for Complete Information
Member of National Guild of Community Music Schools
A Red Feather Agency

Miss Leslie Neiman
(Formerly with Boston Ballet Co.)
Announces the opening of fall classes in
Classical Ballet
Graded Classes — Individual Attention
Newtonville
For Information Call LAsell 7-1461

KATHARINE DICKSON
Tuesday Afternoon Classes
Newton Centre Women's Club
REGISTRATION
Tuesday, September 18, 1-5 P.M.
Ballet Classes — Tap Classes
Miss McKenna
Further Information or Catalog on Request

Miss June Tushin
Soloist in the National Ballet Co.
Teacher for Leon Fokine
Announces the opening of Fall classes
in Classical Ballet
Graded classes — Private Instruction
Classes in AUBURNDALE, WEST NEWTON, WALTHAM
For further information or pre-registration
Call WAtertown 4-1956

MARY GODDARD DAVIDSON SCHOOL OF THE DANCE
49 HARTFORD ST., NEWTON HIGHLANDS
REGISTRATION BY TELEPHONE
DEcatur 2-2897
Fall Semester Opens Monday, Sept. 17
Classes Monday thru Saturday
Academic Ballet Technique
Classical Variations — Toe — Tap
(Beginning, Intermediate and Advanced Students)
Also Pre-Ballet and Pre-Tap Classes
INSTRUCTIONS FOR ALL AGE GROUPS
GIRLS and BOYS
Morning Exercise and Ballet Classes for Adults
Studio: 49 HARTFORD STREET
(Across from Hyde School)
NEWTON HIGHLANDS

BOSTON CONSERVATORY OF MUSIC
Albert Alphin, Director
Courses in Applied Music (vocal and instrumental), Composition, and Music Education leading to Mus. B. degree. Dance and Drama courses leading to B. F. A. degree. Evening instruction in all subjects for adults and business people. Afternoon and Saturday classes in Music, Dance, and Drama for children and young people. Distinguished faculty. Fall term begins September 17. For catalog or information telephone KE 6-1574 or address Registrar, 26 Fenway, Boston, Mass.

* NEWTON DIVISION
Alicia Langford
BOSTON BALLET SCHOOL
(*Formerly the ELIZABETH HULSMAN School of Ballet)
Graded classes in classical ballet technique taught by Boston School Faculty, including Miss Langford and Mr. Binney, at:
THE AUBURNDALE CLUB,
283 Melrose St., Auburndale
THE WORKSHOP,
72 Columbus St., Newton Highlands
For Registration or Information
Call Mrs. Howard Hulsman, BIgelow 4-6420

School of Dance
JEAN PAIGE
Brookline's Most Recognized School of
DANCE EDUCATION
Specializing in Ballet
Graded Classes—Private Instruction—Tap—Modern Jazz
Classes daily Monday through Saturday
REGISTRATION AT STUDIO BEGINNING SEPT. 4th
Studio Classes Begin Sept. 12th
at 1485 BEACON STREET, BROOKLINE, MASS.
For further information
Call ASpinwall 7-4161 or ASpinwall 7-7092

BOSTON'S FAMOUS .....
Berklee school of music
(Producers of Gene Jones' Community Opticians TV Talent Show)
Now Offers Individualized Instruction at Its New
NEWTON BRANCH
(Worcester Turnpike, Near the Chestnut Hill Shopping Center)
• All Instruments • Voice • Microphone Technique
• Performance • Musical Comedy • Dancing
(Instruments Rented to Beginner-Students)
YOUNGSTERS — TEEN AGERS — ADULTS
Free Parking Area — Study Room for Teen-agers
Television in Waiting Room for Youngsters
Phone for Free Illustrated Brochure G: COpley 7-4452
or Write: BERKLEE SCHOOL OF MUSIC
232 Bolyston Street, Newton, Mass.

Alda Marova
ANNOUNCES THE
FALL TERM OPENING
of her
DANCE STUDIO
REGISTRATION
Wednesday, Sept. 12th - 10 A.M. to 12 noon
At Newtonville Woman's Club
61 Washington Park, Newtonville
Instructions Given In
BALLET, TAP, ACROBATIC
and ADAGIO DANCING
Graded Classes - Private Instruction
Other Studios in Boston and Dorchester
For Information
CALL DEcatur 2-4695

Announcing....

A NEW Service
FOR THE CONVENIENCE OF OUR READERS
• WANT ADS
AND
• NEWS ITEMS
FOR THE
Newton Graphic

MAY BE LEFT AT YOUR NEWTON GRAPHIC SUB - STATIONS BEFORE WEDNESDAY NOON OF EACH WEEK

HUBBARD'S
Newton's Prescription Pharmacy
425 CENTRE ST. NEWTON, MASS.
(Opposite Library)

HAHN DRUG STORE, INC.
105 NEWTON ST. NEWTON CENTRE

BOULEVARD PHARMACY, INC.
Auburndale's Rexall Store
2090 COMMONWEALTH AVE. AUBURNDALE, MASS.

WALNUT DRUG CO.
Newtonville's Prescription Pharmacy
833 WASHINGTON ST. NEWTONVILLE, MASS.

BARBARA JEAN'S
Ice Cream — Fudge — Candies
1288 WASHINGTON ST. WEST NEWTON, MASS.

WABAN NEWS
1633 BEACON ST. WABAN, MASS.

LANDON PHARMACY
638 COMMONWEALTH AVE. NEWTON CENTRE

When you place a want ad in THE NEWTON GRAPHIC . . . it also appears in FIVE other weekly newspapers in Boston's blue chip suburbs at no additional cost.

FOR WANT ADS THAT PULL - Call DEdham 3-4000 Today
AN AD TAKER WILL HELP YOU. YOUR CREDIT IS GOOD!

New Seminary Benefits From Annual Field Day

The Fall Field Day of the African Mission Fathers, held each year on the beautiful and spacious grounds of Queen of Apostles Seminary, Common street on Route 135 in Dedham, will take place on Sunday, September 16.

Traditionally a gala affair, to which thousands look forward annually, the event this year will feature the best in entertainment, music, song and dance. It is always a happy day for the entire family.

Games, features, and a number of events of a unique and entertaining nature will be included in the program this year; a huge merry-go-round will be in operation for youngsters from 9 to 90. Refreshments will be served.

It was announced that admission will be free and that free transportation will be available throughout the afternoon and evening from Dedham Center, Dedham Line, and Charles River. There is ample parking on the seminary grounds.

Entire proceeds of the Field Day will go to help meet the expenses of the Queen of Apostles Seminary, recently dedicated by Archbishop Richard J. Cushing.

MARY GOODARD DAVIDSON

Mary Davidson Reopens 'Studio Of Dance Arts'

Miss Mary Goddard Davidson announces the reopening of her "Studio of Dance Arts" on Monday, September 17. She will again conduct classes in academic ballet technique, classical ballet variations, toe and tap.

Graded classes will be given daily for beginners, intermediate and advanced students and special lessons in tap dancing will be held for boys. Exercise classes and instruction in ballet for adults will be given mornings. Private lessons will be arranged by appointment.

Students will have the benefit of instruction from nationally recognized dancers who will conduct special classes. During past seasons, Igod Youskevitch, "universally acclaimed as the world's greatest premier danseur," was guest teacher by invitation of Miss Davidson at her studio.

Miss Davidson's pupils have appeared in benefit concerts and at the closing event of last season, they were seen in a program of two ballets, "The Enchanted Toyshop" and the favorite classic "Les Sylphides."

Miss Davidson has just returned from New York after an intensive course in classical ballet with such well-known teachers and dancers as Vladimir Dokoudovsky, Nina Stroganova, and Vera Nemtchimova of the Ballet Arts School; Maria Swoboda, Casimir Kokich and Edward Caten of the Ballet Russe de Monte Carlo; and Valentina Pereyaslavec of the Ballet Theatre.

Pupils may register from Thursday, September 6, through Friday, September 14. The "Newton Studio of Dance Arts" is at 49 Hartford street, Newton Highlands; telephone DEcatur 2-2897.

CENTRE

Pvt. Robert I. Wolff, son of Mr., and Mrs. Milton Wolff of 259 Hartmann road, Newton Centre, is now serving in Hawaii with the 25th Infantry Division.

A radio operator in Headquarters Company of the division's 27th Regiment, Wolff entered the Army in January of 1956. He was last stationed at Fort Dix, N.J., where he received his basic training.

First Thought in WANT ADS and News Items

Call DEdham 3-4000

FIELDSTONES
Andover, Mass.
ROUTE 28 — TEL. 1996
Take The Family Out to Dine
DINNERS SERVED
Daily: 5:15 to 8 P.M.
Sundays: 12:00 to 8 P.M.
Buffet Lunch Daily
Buffet Suppers Thurs. and Sun. Nights
Open Daily Except Tuesday

Enjoy Our Special FULL COURSE

FILET MIGNON DINNER
WITH MUSHROOM SAUCE
Fruit Juice Minestrone Soup
Antipasto
French Fried Potatoes Peas
Side Dish of Spaghetti
Bread and Butter
Choice of Dessert Coffee
For the first time we offer 6 delicious Spaghetti Sauces: Mushroom, Marinara, Meat, Cacciatore, Tomato, Pizza from our Kitchen.
DEdham 3-1553 FOR RESERVATIONS
ORDERS PUT UP — TO TAKE OUT
ITALIAN KITCHEN
ROUTE 1, PROVIDENCE HIGHWAY, DEDHAM CIRCLE

New Daily Hours: 12 NOON to 12 MIDNIGHT
FRI & SAT till 12:30 A.M.
BING CHIN
Chinese-American Restaurant
(Formerly The Green Jade)
Enjoy Chinese food at its very best — all food specially prepared by experienced Chinese Chefs —
ORDERS PREPARED TO TAKE OUT

CHIN'S
Call DEdham 3-0225
190 Washington St., Islington
On Route 1A Off Route 128

CHINA CENTRE
IN
NEWTON CENTRE
— NEWEST CHINESE CUISINE IN — NORFOLK & MIDDLESEX COUNTIES
Specializing in Take Home Orders
BARBECUED SPARE RIBS AND LOBSTER
LAsell 7-5821
22-24 UNION ST — NEAR R.R. STATION
DAILY 12-11 P.M. — SATURDAY 12-1 A.M.
For Prompt Take-Home Orders Anytime
CALL LAsell 7-9868

RECENT RECEPTION FOR FREDERICK C. HAILER of Roslindale and West Roxbury, Democratic candidate for renomination to Congress in the 10th District at which civic and political leaders pledged their support. More than 200 attended the reception for the former city councillor and representative. Left to right: Robert Colbert, Mat Mulloy, Don Keefe, John Dempsey, Lawrence Croke, Mr. Hailer, Joseph Moriarty, Rep. David O'Connor, John O'Neil, Albert George, David Brady, Thomas Gately and Dan Healey. (Fay Photo Service)

Fred Hailer Jr. Has Experience, Special Training

Former City Councillor Frederick C. Hailer Jr. of West Roxbury is the only candidate for the Democratic nomination for Congress in the 10th congressional district who has had both legislative experience and special training for a career of public service.

Hailer served four years in the Massachusetts House of Representatives before winning a place in Boston's first Plan A nine-member City Council.

He attended the Harvard University Graduate School of Government and Public Administration after graduating from Brown University.

Thus, he has both legislative experience and special educational preparation for service in Congress, his supporters pointed out today.

As the Democratic nominee for Congress in 1952, Hailer rolled up the biggest vote ever polled by a Democratic candidate in that district. Political experts have expressed the belief that he would have won if he had not been confronted with a strong Republican tide in an election in which President Eisenhower was sweeping the country.

He polled more than 45 per cent of the vote, and the margin by which he lost was sufficiently small so that it could have been wiped out entirely if a Democratic trend had prevailed.

In reviewing his public record today, Hailer cited that he had served four years in the State Legislature, where he was the youngest man ever appointed House chairman of the important joint legislative committee on State administration.

While in the Legislature, Hailer served on the recess committee which studied the Port of Boston and sponsored several pieces of constructive legislation which were enacted into law.

His legislative record was endorsed by the American Federation of Labor, the CIO, the Massachusets Society for Pensions and Old Age and other groups.

Hailer was chairman of the appropriations, rules and public lands commitees while in the nine-member City Council. One of the hardest working municipal officials, Hailer at one time was working with five different committee meetings and never missed a session of any of them.

He was responsible for making many constructive changes in the city's budgetary procedure while a Councillor.

His record in the Council won the endorsemnt of the Boston Central Labor Union and various unions of municipal employees.

Hailer was educated at Jamaica Plain High School, St. John's Preparatory School and Brown University before attending the Harvard School of Government and Public Administration.

A disabled combat veteran, who served in the South Pacific during World War II, Hailer is a member of the American Legion, the Veterans of Foreign Wars, the Disabled American Vetertans, the Knights of Columbus, St. Theresa's Holy Name Society, the Catholic Alumni Sodality, and the American Academy of Political and Social Sciences.

He is married, the father of five small children, four daughters and a son.

V.F.W. PARKWAY
DRIVE-IN THEATER
GIANT CINEMASCOPE SCREEN
RTE. 1 WEST ROXBURY
FA 5-6000 — 1 MILE FROM HANCOCK VILLAGE
Box Office Opens at 7 p.m.
SHOW STARTS AT DUSK
Children Under 12 Free
WED., THURS., FRI., SAT.
SEPT. 5, 6, 7, 8
(Technicolor)
"Moby Dick"
Gregory Peck - Richard Basehart
— also —
(Cinemascope - Color)
"Satellite in the Sky"
Lois Maxwell - Kieron Moore
SUN., MON., TUES.
SEPT. 9, 10, 11
(In Color)
"Dial M for Murder"
Ray Milland - Grace Kelly
— also —
"Suddenly"
Frank Sinatra - Sterling Hayden
WED., THURS., FRI., SAT.
SEPT. 12, 13, 14, 15
(VistaVision)
"Proud and Profane"
William Holden - Deborah Kerr
— also —
(Cinemascope - Technicolor)
"Storm Over the Nile"
Anthony Steel - Lawrence Harvey

Most Important Person

SBI The most important person in most families is the breadwinner. If he should die his pay checks stop — and the family faces hardships. But there's a way to protect them now, with the new Family PROVIDER Plan. It guarantees monthly "pay checks" to the family if Dad dies during the next 20 years; then a cash payment. Ask about the Family Provider Plan; free folder.

NEWTON CENTRE SAVINGS BANK
Newton Centre
WEST NEWTON SAVINGS BANK
West Newton
NEWTON Offices Newton SAVINGS BANK

16 Explorer Scouts Begin Weekend Cruise Tomorrow

Sixteen Newton Explorer Scouts will board the USS Cross tomorrow (Friday) in Boston for a weekend cruise along with 14 other boys from Norumbega Council.

Leading the contingent of boys are Gordon Wares of West Newton and George Low of Wellesley. Newton Explorers taking part include:

Troop 16: Robert S. Davis and David Wilbert.

Troop 4B: William R. Lewis.

Explorer Post 7: Guy Smith, Harold Johnson Jr. and John McClosky.

Troop 7C: John W. Wares and Peter Barnes.

Troop 4A: John Marten, Peter Smith, James Smith and Putnam Burns.

Explorer Post 33: Wayne Wedekind, Richard Vecchione, Richard Denty and Richard McBride.

Ward 7's GOP Holds Financial Drive Sept. 6-9

The Republican Committee of Newton's Ward 7 will hold its door-to-door financial drive Sept. 6 through 9.

In charge of the soliciting are Miss Margaret F. Magoley and Mrs. Morgan S. Campbell. Money raised will go to Newton's Republican organization, to the Massachusetts Republican committee and to the National Republican committee.

William Powers, chairman of Ward 7 Republicans, has announced that the initial meeting of the steering committee will take place at 8 o'clock on Sept. 6 at the Hunnewell Club.

Rome Pilgrimage Topic of Sermon

Dr. Frederick Groetsema will preach on "A Protestant's Pilgrimage to Rome" at the opening fall service of the Newton Highlands Congregational Church at 10:45 Sunday morning.

Dr. and Mrs. Groetsema and their daughter, Gail, have just returned from Europe and England where they visited Italy, Austria, Switzerland and France. Church School for all departments, including the beginners, will open Sunday, October 7th.

YOUR WANT AD Appears in SIX Papers for the price of ONE, Call Adtaker at DEdham 3-4000 today. Your Credit is Good.

FREE PARKING PARAMOUNT NEWTON CORNER · LA 7-4180
Matinee 1:45 - Evening 7:45
Cont. Sun. & Hol. from 1:00 p.m.
NOW PLAYING - ENDS TUESDAY
Gregory Peck - Richard Basehart
"MOBY DICK"
(Color)
— plus —
"SATELLITE IN THE SKY"
Coming—"PROUD AND THE PROFANE"

TO KNOW
who is buying
who is selling
who is mortgaging
REAL ESTATE
read the
BANKER & TRADESMAN
Issued Weekly
$24 per year $12 for 6 mos.
89 Beach St. Boston (11)
Mass. — HAncock 6-4495

Mr. Advertiser:
Spot Radio costs LESS to reach more of your potential customers.
WE SUGGEST
CONCERT MUSIC
Sunrise to Midnight
WCRB
1330 AM
102.5 FM
For Rates:
Call TW 3-7080

Oldtime Housewife Had No Trouble Using Up Calories

If you picture yourself as an overweight housewife, don't blame yourself too much. Today, one-story ranch houses eliminate stair climbing, automatic dryers keep you from hanging out the wash, a vacuum replaces the broom.

You're lucky if you can use up even 2,000 calaries a day when sweeping or dusting consumes 125; sewing or writing, 25 to 35; dressing or undressing, 48; ironing, 74; dishwashing, 74; polishing, 189. Your mother used to be able to work off some 3,000 or more calories a day just keeping house.

ESTY FARM
929 DEDHAM ST.,
NEWTON CENTRE
Tel. LAsell 7-0876
CORN and TOMATOES FRESH PICKED
McINTOSH APPLES NOW READY
FRUITS and VEGETABLES
Lettuce, Radishes, Cucumbers, Peppers, Swiss Chard, Beets, Carrots, Celery, Shell and Lima Beans, Green and Wax Beans, Broccoli, Summer Squash, Butternut Squash, Scallions
GROCERIES — FROZEN FOODS
FRESHLY KILLED POULTRY and EGGS
DRIVE OVER TODAY — OPEN UNTIL 8 P.M.

Serving Greater Boston Over 50 Years
SHORT & WILLIAMSON
INCORPORATED
Funeral Service
Parking Areas - Air-conditioned Chapels
52 Trapelo Road Belmont . IVanhoe 4-6900
173 Brighton Avenue Allston . STadium 2-6600

Since 1861
HENRY F. CATE, INC.
FUNERAL DIRECTORS
ROBERT C. BLACKINGTON, Manager
1251 Washington St., WEST NEWTON . BI 4-0170
SERVICES OF A DIGNIFIED CHARACTER FOR ALL RELIGIONS AT PRE-DETERMINED COSTS.

J.S. WATERMAN & SONS SINCE 1832 FUNERAL SERVICE
SINCE 1832
Service at Any Distance
Serving All Religions
Moderate Prices to Satisfy Every Preference and Need
Booklet on Request — "Service for the Living"
Finest Service and Facilities
Air-Conditioned Parking Areas
BOSTON: KE 6-4110 WELLESLEY: WE 5-6140
ROXBURY: HI 5-4110
J. S. WATERMAN & SONS

Every SATURDAY NIGHT
STOCK CAR RACING
AMERICA'S MOST DARING DRIVERS IN THRILLING TESTS OF SKILL AND ENDURANCE
Adults, $1.50 · Children 50c
PLENTY PARKING SPACE
ROUTE 1 BOSTON - PROVIDENCE RD.
NORWOOD ARENA
SEE AMERICA'S FASTEST DRIVERS IN ACTION

GENUINE CEDAR FENCING . . . ADDS CHARM and VALUE to your PROPERTY
There's An Economical
ROELRIGE FENCE
For Every Size and Type Home
MAKE YOUR PROPERTY THE ENVY OF THE NEIGHBORHOOD
DO-IT-YOURSELF ENTHUSIASTS will find a complete line of Rustic Cedar Fencing and accessories — all factory fabricated to your exact ground plan. Shipped in "cut to fit" sections with single or double gates and all necessary hardware ready to install — we'll also do it for you. Write or phone Walpole 36 for free estimates on installation. Up to 36 months to pay.

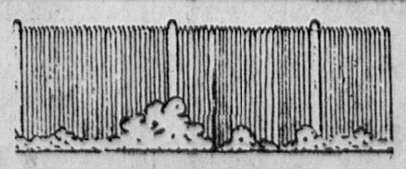

EVERY CUSTOMER A SATISFIED CUSTOMER
Please send me a free catalogue on your cedar fence at NO obligation to me whatsoever. FREE
Name .....
Address .....
City .....
IMPORTANT
WHY WAIT? We can deliver and erect in one week.
ROELRIGE CEDAR FENCE, Inc.
Phone Walpole 36
RT. 1A WALPOLE, MASS.

MR. CANDIDATE!
Political Printing
WITH THE ALLIED PRINTING TRADES COUNCIL LABEL
49
We are equipped to produce all types of political printing, including pass-out cards, posters, newspaper-type circulars, folders, etc.
The Allied Printing Trades Council Label on your political advertising is evidence that your printing was produced in a 100% Union shop.
The Transcript Press Inc.
FAirview 3-8300
PRINTING
ANY QUANTITY
BEST QUALITY
AN AFFILIATE OF:
THE PARKWAY TRANSCRIPT — THE WEST ROXBURY TRANSCRIPT
DEDHAM TRANSCRIPT — MILTON RECORD
THE NEWTON GRAPHIC — THE NEEDHAM CHRONICLE

CLASSIFIED ADS

- Legals -

COMMONWEALTH OF MASSACHUSETTS
Middlesex, ss. PROBATE COURT
To all persons interested in the trust estate under the will of **William Herbert Warren** late of Newton in said County, deceased, for the benefit of **Henrietta G. Foye** and others.
The trustee of said estate has presented to said Court for allowance its first to fifth accounts, inclusive.
If you desire to object thereto you or your attorney should file a written appearance in said Court at Cambridge before ten o'clock in the forenoon on the tenth day of September 1956, the return day of this citation.
Witness, John C. Leggat, Esquire, First Judge of said Court, this twentieth day of August in the year one thousand nine hundred and fifty-six.
JOHN J. FOLEY,
(G) au23-30-s6 Register.

COMMONWEALTH OF MASSACHUSETTS
Middlesex, ss. PROBATE COURT
To all persons interested in the estate of **Elizabeth R. Conroy** late of Newton in said County, deceased.
A petition has been presented to said Court by **Annie Hicks** of said Newton praying that she be appointed executrix of the will of said deceased, without giving a surety on her bond.
If you desire to object thereto you or your attorney should file a written appearance in said Court at Cambridge before ten o'clock in the forenoon on the eighteenth day of September 1956, the return day of this citation.
Witness, John C. Leggat, Esquire, First Judge of said Court, this twentieth day of August in the year one thousand nine hundred and fifty-six.
JOHN J. FOLEY,
(G) au23-30-s6 Register.

COMMONWEALTH OF MASSACHUSETTS
Middlesex, ss. PROBATE COURT
To all persons interested in the estate of **Sarah N. McIntyre** late of Newton in said County, deceased.
A petition has been presented to said Court for license to sell at private sale certain real estate of said deceased.
If you desire to object thereto you or your attorney should file a written appearance in said Court at Cambridge before ten o'clock in the forenoon on the tenth day of September 1956, the return day of this citation.
Witness, John C. Leggat, Esquire, First Judge of said Court, this fifth day of July in the year one thousand nine hundred and fifty-six.
JOHN J. FOLEY,
(G) au23-30-s6 Register.

First Thought in
WANT ADS
and News Items
Call
DEdham
3-4000

- Legals -

COMMONWEALTH OF MASSACHUSETTS
Middlesex, ss. PROBATE COURT
To all persons interested in the estate of **Max Lehner** also known as **Max R. Lehner** late of Newton in said County, deceased.
A petition has been presented to said Court for probate of a certain instrument purporting to be the last will of said deceased by **Sarah N. Lehner** of Newton in said County, praying that she be appointed executrix thereof, without giving a surety on her bond.
If you desire to object thereto you or your attorney should file a written appearance in said Court at Cambridge before ten o'clock in the forenoon on the twentieth day of September 1956, the return day of this citation.
Witness, John C. Leggat, Esquire, First Judge of said Court, this fifteenth day of August in the year one thousand nine hundred and fifty-six.
JOHN J. FOLEY,
(G) au23-30-s6 Register.

COMMONWEALTH OF MASSACHUSETTS
Middlesex, ss. PROBATE COURT
To all persons interested in the estate of **Lucy LaCoy**, otherwise known as **Lucy Fitzsimmons** late of Newton in said County, deceased.
A petition has been presented to said Court for license to sell at private sale certain real estate of said deceased.
If you desire to object thereto you or your attorney should file a written appearance in said Court at Cambridge before ten o'clock in the forenoon on the twentieth day of September 1956, the return day of this citation.
Witness, John C. Leggat, Esquire, First Judge of said Court, this tenth day of August in the year one thousand nine hundred and fifty-six.
JOHN J. FOLEY,
(G) au23-30-s6 Register.

COMMONWEALTH OF MASSACHUSETTS
Middlesex, ss. PROBATE COURT
To all persons interested in the estate of **Sarah H. McIntyre** late of Newton in said County, deceased.
A petition has been presented to said Court for license to sell at private sale certain real estate of said deceased.
If you desire to object thereto you or your attorney should file a written appearance in said Court at Cambridge before ten o'clock in the forenoon on the eighteenth day of September 1956, the return day of this citation.
Witness, John C. Leggat, Esquire, First Judge of said Court, this fourteenth day of August in the year one thousand nine hundred and fifty-six.
JOHN J. FOLEY,
(G) au23-30-s6 Register.

CITY OF NEWTON
Massachusetts

Notice of Application For Club All Alcoholic Liquor License

Pursuant to General Laws, Chapter 138, Section 15a, notice is hereby given that George D. Carson Post 141 American Legion, Inc., Aurelio DiMuzio, Manager and Director (res. 109 Elliot St., Newton Highlands) has made application to the Board of License Commissioners, City of Newton, for a Club All Alcoholic License at 373 Boylston Street, Newton Centre, Mass., consisting of a two-story frame and masonry building used as a club and Legion home, basement used for club and Legion purposes, first floor to be converted into Legion quarters, 1 front entrance and 1 exit on Boylston Street, 1 side entrance and 1 exit at 38 Jackson Street.
Mario DiCarlo, Commander, 56 Beecher Place, Newton Centre; Nelson Silk, Finance Officer, 58 Randlett Park, West Newton; Anthony Ferrari, Secretary, 330 Langley Road, Newton Centre.
BOARD OF LICENSE COMMISSIONERS.
(G) s6-13-20

- Legals -

LOST BANK BOOKS

Savings Bank Books as listed below are lost and applications have been made for payment of the accounts in accordance with General Laws, Chapter 167.

Newton Centre Savings Bank, Newton Centre, Mass.—Re: Lost Savings Passbook No. 38454. au23-3t
West Newton Co-operative Bank, West Newton, Mass.—Re: Lost Savings Passbook No. 4532. au23-3t
Newton Centre Savings Bank, 103 Union St., Newton Centre 59, Mass.—Re: Lost Passbook No. 16634. au30-3t
Newton Centre Savings Bank, 103 Union St., Newton 59, Mass. — Re: Lost Passbook No. 42329. au30-3t
Newton Centre Savings Bank, 103 Union St., Newton Centre 59, Mass.—Re: Lost Passbook No. 35016. au30-3t
Newton South Co-operative Bank 1156 Walnut St. Newton Highlands, Mass. Lost Passbook No. 2580. Se6 3t (G)
Newton South Co-operative Bank 1156 Walnut St. Newton Highlands, Mass. Lost Passbook No. 2529. Se6 3t (G)
Newton South Co-operative Bank 1156 Walnut St. Newton Highlands, Mass. Lost Passbook No. 2528. Se6 3t (G)
West Newton Co-operative Bank, West Newton, Mass.—Re: Lost Paid up Share Certificate No. 800. Sept.6-3t.
Newton Centre Savings Bank, 103 Union St., Newton Centre 59, Mass.—Re: Lost Passbook No. 45528. s6-3t

COMMONWEALTH OF MASSACHUSETTS
Middlesex, ss. PROBATE COURT
To all persons interested in the estate of **Isaac F. Turgeon** late of Newton in said County, deceased.
The special administrator of said estate has presented to said Court for allowance his first account.
If you desire to object thereto you or your attorney should file a written appearance in said Court at Cambridge before ten o'clock in the forenoon on the seventeenth day of September, 1956, the return day of this citation.
Witness, John C. Leggat, Esquire, First Judge of said Court, this twenty-first day of August in the year one thousand nine hundred and fifty-six.
JOHN J. FOLEY,
(G) au30-s6-13 Register.

COMMONWEALTH OF MASSACHUSETTS
Middlesex, ss. PROBATE COURT
To all persons interested in the estate of **George W. Willis** of Newton in said County, under conservatorship.
The temporary conservator of the property of said ward has presented to said Court for allowance his first account.
If you desire to object thereto you or your attorney should file a written appearance in said Court at Cambridge before ten o'clock in the forenoon on the tenth day of September 1956, the return day of this citation.
Witness, John C. Leggat, Esquire, First Judge of said Court, this fifth day of July in the year one thousand nine hundred and fifty-six.
JOHN J. FOLEY,
(G) au23-30-s6 Register.

- Legals -

CITY OF NEWTON
Massachusetts

Notice is hereby given that the Recreation Commissioner of the City of Newton will hold a public hearing at the Recreation Office, Newton City Hall on Friday, September 21, 1956 at 7:45 P.M. upon the petition of Our Lady's High School Athletic Association by Mr. James P. Sullivan for a license to conduct Sunday Sports, namely Football, at Allison Playground, Newton, Mass., and to charge admission for the same on the following dates and times:

September 30, 1956	2:00 P.M.
October 14, 1956	2:00 P.M.
October 21, 1956	2:00 P.M.
November 4, 1956	2:00 P.M.
November 11, 1956	2:00 P.M.

C. EVAN JOHNSON,
Recreation Commissioner.
September 6, 1956
(G) s6

MORTGAGEE'S SALE
BY VIRTUE and in execution of the Power of Sale contained in a certain mortgage given by Gerald D. Winter under the laws of Massachusetts to Kari Arey; said mortgage is recorded in the Middlesex Registry of Deeds, Southern District, Book 8568, page 512; said mortgage being dated September 13, 1955 for breach of the conditions of the said mortgage and for the purpose of foreclosing the same will be sold at Public auction at 11 Sunset Road, Newton, Massachusetts on the 28th day of September 1956 at 11 a.m. all and singular the premises described in said mortgage, to wit:
A certain parcel of land with all the buildings and structures now or hereafter standing or placed thereon situated in Newton, and bounded and described as follows:
A certain parcel of land with the buildings thereon situated in said Newton, and being shown as Lot No. 5 on a Plan of Sunset Hill Estates in Newton, owned and developed by P. Lawrence Brackett, drawn by Roland H. Barnes and Henry F. Beal, Civil Engineers, dated November 1928, and filed with Middlesex South District Deeds, Book of Plans 415, Plan 34, bounded and described as follows:
Easterly by Sunset Road Seventy (70) feet; Northerly by Lots No. 7 and 6 as shown on said Plan one hundred twenty-five and 65/100 (125.65) feet; Westerly by land now or late of Madden seventy-four (74) feet; and Southerly by Lot No. 4 as shown on said Plan one hundred five and 96/100 (105.96) feet. Containing 8,060 square feet of land.
Being the same premises conveyed to Walter Marcus and Gertrude Marcus by deed of Shirley Weinstein dated June 14, 1954 and recorded with Middlesex South District Deeds, Book 8270, page 321.
This mortgage is subject to a first mortgage with the Suffolk Savings Bank in the amount of $23,400.
Subject to and with the benefit of easements, restrictions, agreements, and conditions of record, if any there be in so far as the same may be in force and applicable. Said premises will be sold subject to any and all unpaid taxes, tax titles, assessments and municipal liens so far as the same may legally exist. Terms of sale $1,000. to be paid in cash by the purchaser at the time and place of sale. Balance within ten days thereafter; other terms to be announced at the sale.
Kari Arey, holder of the mortgage; Florian G. Arey, Attorney, 276 Tremont St., Boston, Mass.
(G) au30-s6-13

JOHN J. FOLEY,
(G) au30-s6-13 Register.

- Legals -

COMMONWEALTH OF MASSACHUSETTS, Department of Public Works. NOTICE TO CONTRACTORS: Sealed proposals for Reconstruction of a Section of Hammond Pond Parkway (Westerly Roadway) in the City of NEWTON will be received at Room 427, 100 Nashua Street, Boston, Mass., until 2:00 P. M. (DST) of TUESDAY, September 18, 1956 and at that place and time publicly opened and read. Proposal guaranty: $1200. Charge for plans and proposal forms; $5.00, amount returnable only to bidders. Complete information at said office; plans on display at District offices. Minimum wage and dump-truck rates have been established. Right reserved to waive any informality in or reject any or all proposals. An award will not be made to a Contractor who is not equipped to undertake and complete the work.
By: JOHN A. VOLPE, Commissioner of Public Works.
September 1, 1956.
(G) s6

COMMONWEALTH OF MASSACHUSETTS
LAND COURT
Case No. 23203 Misc.
(SEAL) In Equity
To Louise A. Doherty, David A. Doherty, of Newton, in the County of Middlesex and said Commonwealth; and to all whom it may concern:
Harry Sher, d/b/a Mutual Discount Company, of Boston, in the County of Suffolk and said Commonwealth, claiming to be the holder of a mortgage covering real property in said Newton, in that part called Newton Centre, and numbered 443 Parker Street, given by Louise A. Doherty and David A. Doherty to Harry Sher, d/b/a Mutual Discount Company, by instrument dated May 9, 1955, recorded with the Middlesex County South District Registry of Deeds, Book 8469, Page 546, has filed with said court a bill in equity for authority to foreclose said mortgage in the manner following: by entry and possession and exercise of power of sale.
If you are entitled to the benefits of the Soldiers' and Sailors' Civil Relief Act of 1940 as amended and you object to such foreclosure you or your attorney should file a written appearance and answer in said court at Boston on or before the first day of October 1956, or you may be forever barred from claiming that such foreclosure is invalid under said act.
Witness, JOHN E. FENTON, Esquire, Judge of said Court this thirtieth day of August 1956.
THOMAS B. CUMMINGS,
(G) s6 Deputy Recorder.

COMMONWEALTH OF MASSACHUSETTS
Middlesex, ss. PROBATE COURT
To all persons interested in the estate of **George W. Davenport** late of Newton in said County, deceased.
A petition has been presented to said Court for probate of a certain instrument purporting to be the last will of said deceased by **Earle D. Wood** of Newton in said County, praying that he be appointed executor thereof, without giving a surety on his bond.
If you desire to object thereto you or your attorney should file a written appearance in said Court at Cambridge before ten o'clock in the forenoon on the twenty-first day of September 1956, the return day of this citation.
Witness, John C. Leggat, Esquire, First Judge of said Court, this twenty-second day of August in the year one thousand nine hundred and fifty-six.
JOHN J. FOLEY,
(G) au30-s6-13 Register.

COMMONWEALTH OF MASSACHUSETTS
Middlesex, ss. PROBATE COURT
To all persons interested in the estate of **Alex H. Logan** also known as **Alexander H. Logan** late of Newton in said County, deceased.
A petition has been presented to said Court for probate of a certain instrument purporting to be the last will of said deceased by **Myra I. Logan** of Newton in said County, praying that she be appointed executrix thereof, without giving a surety on her bond.
If you desire to object thereto you or your attorney should file a written appearance in said Court at Cambridge before ten o'clock in the forenoon on the nineteenth day of September 1956, the return day of this citation.
Witness, John C. Leggat, Esquire, First Judge of said Court, this sixteenth day of August in the year one thousand nine hundred and fifty-six.
JOHN J. FOLEY,
(G) au23-30-s6 Register.

COMMONWEALTH OF MASSACHUSETTS
Middlesex, ss. PROBATE COURT
To all persons interested in the estate of **Hyman Stern** late of Newton in said County, deceased.
A petition has been presented to said Court for probate of a certain instrument purporting to be the last will of said deceased by **David Stern** of Newton in said County, praying that he be appointed executor thereof, without giving a surety on his bond.
If you desire to object thereto you or your attorney should file a written appearance in said Court at Cambridge before ten o'clock in the forenoon on the twenty-seventh day of September 1956, the return day of this citation.
Witness, John C. Leggat, Esquire, First Judge of said Court, this twenty-seventh day of August in the year one thousand nine hundred and fifty-six.
JOHN J. FOLEY,
(G) au30-s6-13 Register.

COMMONWEALTH OF MASSACHUSETTS
Middlesex, ss. PROBATE COURT
To all persons interested in the trust estate under the will of **George H. Woolley** late of Newton in said County, deceased, for the benefit of **Edith Christiana Woolley** and others.
The trustee of said estate has presented to said Court for allowance its eleventh to fourteenth accounts, inclusive.
If you desire to object thereto you or your attorney should file a written appearance in said Court at Cambridge before ten o'clock in the forenoon on the eleventh day of September 1956, the return day of this citation.
Witness, John C. Leggat, Esquire, First Judge of said Court, this twenty-first day of August in the year one thousand nine hundred and fifty-six.
JOHN J. FOLEY,
(G) au30-s6-13 Register.

COMMONWEALTH OF MASSACHUSETTS
Middlesex, ss. PROBATE COURT
To all persons interested in the trust estate under the will of **Milly W. Edmands** late of Newton in said County, deceased, for the benefit of **Fred Davis Woodford** and others.
The trustee of said estate has presented to said Court for allowance its fourth to seventh accounts, inclusive.
If you desire to object thereto you or your attorney should file a written appearance in said Court at Cambridge before ten o'clock in the forenoon on the twenty-fourth day of September 1956, the return day of this citation.
Witness, John C. Leggat, Esquire, First Judge of said Court, this twenty-eighth day of August in the year one thousand nine hundred and fifty-six.
JOHN J. FOLEY,
(G) S6, 13,20 Register.

COMMONWEALTH OF MASSACHUSETTS
Middlesex, ss. PROBATE COURT
To all persons interested in the trust estate under the will of **Edward O. Seccomb** late of Newton in said County, deceased, for the benefit of **Gertrude B. Seccomb** and others.
The trustee of said estate has presented to said Court for allowance its seventh to ninth accounts, inclusive.
If you desire to object thereto you or your attorney should file a written appearance in said Court at Cambridge before ten o'clock in the forenoon on the twentieth day of September 1956, the return day of this citation.
Witness, John C. Leggat, Esquire, First Judge of said Court, this twenty-first day of August in the year one thousand nine hundred and fifty-six.
JOHN J. FOLEY,
(G) au30-s6-13 Register.

Malathion Powerful Insecticide For Mosquito Control

That perennial pest, the mosquito, will be subject to control this summer by the powerful insecticide, malathion, thanks to a ruling of the U.S. Department of Agriculture. The ruling opens a new era of control for species which have become resistant to DDT and other chemicals.

Federal acceptance means that public health and sanitation agencies, resort operators, campers, industrial concerns and home owners will have available a low hazard and highly effective insecticide for outdoor control of all flies, mosquitoes and mosquito larvae.

Malathion is a development of American Cynamid Company. It has been tested for mosquito control during the past two years by U.S.D.A., state and local agencies. Previously, it had been given U.S.D.A. acceptance for control of over 90 farm, home and garden insect pests. It is available in various formulations at retail outlets.

Malathion was used in 1954 in California's Central Valley by the State Department of Public Health and the Merced County Mosquito Abatement District to wipe out a severe infestation of the dreaded Culex tarsalis, a carrier of sleeping sickness. This mosquito had become resistant to DDT. Threatened with an infestation of epidemic proportions. officials tried malathion and found that it killed all mosquitoes within 50 yards of the spray.

In Brevard County, Florida, where 100,000 acres of salt marshes offer ideal mosquito breeding grounds, malathion is being used for the first time this year by the County Mosquito Control District. Spray planes are applying malathion in diesel oil over 660,000 acres. According to Lee Wenner, district director, the malathion spray has been more lethal than any insecticides previously used and more economical since lower concentrations of the new insecticide have produced a record kill. A check test count taken on a man's body over a ten-minute period in an infested area resulted in a count of 300 mosquitoes before the first spray was applied. In comparable tests taken afterward, not one mosquito was found.

Wenner also noted that malathion has a carryover value in fly control. Poultry farms in the vicinity of Coca, Flroida, provide fertile fly breeding sites. Malathion sprays, applied with a fogging machine to kill mosquitoes, have resulted in knocking down the fly population around these farms for as much as ten days, according to Mr. Wenner.

In nearby Broward County, where millions of mosquitoes are bred in the coastline marshes and the Everglades, resistance was noted by 1955 to all existing methods of mosquito control. Malathion, used on an experimental basis last Fall, resulted in "as close as you can get to a 100% kill," according to Inspector C. D. Souder. This year the district is using only malathion to kill both adult mosquitoes and larvae.

Further evidence of malathion's effectiveness against mosquitoes and houseflies is accumulating in southern Florida, where Plant Board and U.S. D.A. officials have joined forces to eradicate a new infestation of the Mediterranean fruit fly. Malathion was selected to combat this pest because of its effective kill, ranging up to 99%, and its low hazards for men, birds and animals. Appliactions of the spray are being made by aircraft at ten day intervals over all cities, towns and farm lands where the Medfly has been found. As a side effect of the spraying, residents in these areas report almost complete disappearance of mosquitoes and house flies.

As research continues to uncover new pests which can be controlled by this multi-purpose product, malathion is emerging as a "miracle insecticide" because of its relative safety, wide range and high rate of insect kills.

Former Tigers UNH Gridders

Among the 55 varsity gridders reporting to Coach Chief Boston at the University of New Hampshire this week are two Newton athletes, Don Trimble and Dick Levine.

The two sophomores, Trimble a tackle and Levine a guard, played freshman football last year. Trimble was also a consistent point winner in the weight events in track. Both played under UNH star Bud Hawkes at Newton High.

A sign of the growth of barge movement of coal is found in the fact that 29 electric utilities operate 85 coal docks on America's inland waterways, the Great Lakes and in port areas.

CLASSIFIED INDEX

Apts. and Houses for Rent	82
Apts. and Houses Wanted	83
Appliances, Sale	67
Auctions	63
Auto Insurance	98
Automobiles	100
Auto Sales and Service	101
Bicycles	72
Boats and Motors	74
Building	53
Business Opportunities	2
Business Properties	84
Carpentry	34
Children's Goods	60
Clock and Watch Repair	80
Clothing	70
Contracting	53
Convalescent Homes	80
Dancing	18
Dressmaking	16
Electric Repairs	43
Electricians	46
Floors	58
Flowers	87
Foundation Garments	15
Furnaces	44
Furniture Wanted	24
Garages	97
Guest Homes	80
Hair Removal	13
Help Wanted, Female	3
Help Wanted, Male	4
Household Goods, Sale	66
Instructions	20
Jewelry and Diamonds	14
Knitting	10
Land for Sale	95
Land Wanted	96
Laundering and Tailoring	27
Landscaping	40
Lost and Found	1
Miscellaneous Sales	68
Miscellaneous Services	41
Mortgages and Loans	90
Motels	80
Moving and Trucking	42
Music	18
Musical Instruments	19
Office Space	93
Oil Burners	44
Paint, Paper, Plaster	36
Pets	64
Photography	55
Pianos Tuned	52
Plumbing and Heating	45
Radio Repair	62
Real Estate, Sale	91
Real Estate Wanted	92
Refinishing	20
Refrigeration	60
Rest Homes for Aged	80
Roofing	35
Room and Board	78
Rooms to Let	77
Rooms Wanted	77
Rug Service	31
Sale Summer Cottages	86
Schools	21
Situations Wanted	9
Special Notices	5
Sporting Goods	73
Summer Rentals	85
Tailoring	27
Television & Radio	61
Trailers	99
Transportation	12
Travel	11
Trees	40
Upholstering	26
Wanted Summer Rentals	87

1.—LOST AND FOUND

LOST: Aqua blue parakeet, Aug 24th, vicinity Milton, Generous ward. Please call CUnningham 5183.

2.—BUSINESS OPPORTUNITIES

FOR RENT
STORE LOCATED IN DEDHAM SQUARE
Apply Office of
Dedham Community Theatre
DEdham 3-1443
A18-tf

MUST SACRIFICE
BEAUTY SALON in Oakdale section of Dedham. Due to illness owner is retiring. DEdham 3-4592 Jy5-tf

BEAUTY SHOP in West Roxbury. Excellent location, selling due to illness. Call NOrwood 7-0397 after 6 p. m.

5.—SPECIAL NOTICES

Insurance - Real Estate
Property Management
DID YOU KNOW?
THAT WE ALSO HANDLE THESE LINES OF INSURANCE:
1. Life
2. Fire
3. Auto
4. Bonds
5. Theft
6. Boiler
7. Accident and Health
8. Public Liability
9. Plate and Residential Glass
10. Personal Property
11. Cargo - Ocean and Inland
12. Workmen's Compensation
— and All OTHER Coverages
FREDERICK S. CHAPMAN & CO.
Linwood A. Hodgdon, Manager
40 BROAD STREET
Richmond 2-2705 - 2-3714

"TOOLS FOR HIRE"
There is no need of you obligating yourself to your friends or neighbors for a tool for that once-in-a-while job. Come in to see us, we will rent it to you for a small fee. We rent anything from a bit brace to a cement mixer. Floor sanders polishers skil saws, plumbers tools etc. Here would you like to strip a room wallpaper in ONE HOUR? You can do it with our machine and once machine we show you how to use any of the machines before you take them.
Peerless Hardware and Supply Co.
6196 Washington St., West Roxbury
FAirview 5-7288
1x19-13t

'Vote as You Think, but Vote—'

'Get Out the Vote' Drive Project for Boy Scouts

A major activity of the Boy Scouts of America's Four-Year Program, "Onward for God and and My Country," will be a nationwide campaign to urge citizens to register and vote in the elections this Fall.

Dr. Arthur A. Schuck, chief Scout executive, said that a record membership of over 4,175,000 Cub Scouts, Boy Scouts, Explorers and adult leaders will take part in the 1956 Get-Out-the-Vote campaign, jointly sponsored by the Boy Scouts of America and the Freedoms Foundation Inc., of Valley Forge.

The campaign will be strictly nonpartisan in its concept and execution, the Chief Scout Executive said.

"As we make preparations for this participation," he said in a message to the nation's 538 local Boy Scout councils, "we recall the outstanding successes we experienced in our last similar campaign. Many people have called it our most significant contribution to the nation."

In 1952 Scouts distributed more than 1,000,000 posters and 30,000,000 Liberty Bell doorknob hangers to the homes of America, which helped to bring a record turnout of 61,500,000 voters.

Calling the campaign an opportunity to serve the nation, Dr. Schuck said it will have two major outcomes.

Through participation of Scoutings' entire membership, a great influence, he feels, can be exerted among parents, relatives, neighbors, and others to produce a record vote and thereby strengthen the nation. Every Scout taking part; he said, will better understand his responsibility as a citizen.

He called on the nation's local Boy Scout councils to make every phase of the campaign dramatic, colorful, and outstanding in order to capture the enthusiasm and imagination of every American citizen.

The success of the campaign, he said, cannot be measured alone by the numbers of posters and doorknob hangers distributed, but by a larger number of voters than ever before "having a better understanding and appreciation of their American heritage," and by the number of "individual Scouts who through their participation shall have a larger concept of citizenship."

Since a principal reason for not voting is failure to register, the Boy Scouts' first activity will be to get potential voters to register.

Attractive four-color posters—one and a quarter million of them—will encourage citizens to register and to vote. These posters bear the slogan, "Vote as you think, but vote November 6." Before registration dates these posters will be placed where they will be seen by many people in stores, hotels, transportation terminals, soda fountains, doctors' offices, factories, newsstands, social clubs, utility offices, and other heavy traffic centers.

Then, just before November 6, the Scouts and leaders will begin the largest distribution job in America, except for the delivery of income tax blanks. They will call at 35,000,000 homes across America and place on doorknobs a hanger shaped like the Liberty Bell. These hangers bear the message "Heed youth's call. Vote as you think, but vote November 6, 1956. Use your freedom to vote." Householders will be asked to display these hangers in their windows indicating their intention to vote.

"The Boy Scouts of America is happy to co-operate again with the Freedoms Foundation in this significant nationwide campaign," said Dr. Schuck. "We will be responsible for the over-all execution of the campaign, while the Freedoms Foundation has undertaken the invaluable responsibility of financing the production and distribution of necessary materials to our local councils."

Many Activities Varied Classes At Boston 'YW'

One of the assets of living within easy commuting distance of Boston is the opportunity to take advantage of the wide variety of activities and classes at the Boston YWCA, 140 Clarendon street.

The fall bulletin, just off the press, available by calling KEnmore 6-7940 gives a complete run-down of what keeps the YWCA—a Red Feather Service—a busy place. "Everyday Gourmet," "Jazz and Popular Music," "Speed Up Your Reading," "Jewelry," or "Future Perfect"—a Powers course, may pique your interest.

In the sports department swimming classes, golf, tennis, creative dance or "Figure Control" can help to keep you in tip-top condition.

The Young Adult Club Department offers new friends and good times in each of its ten clubs for young business girls. Dances, service projects, supper parties, trips here and there make their programs full and varied.

Open House, Thursday, September 13, from 6-11 p. m. will offer a fine chance to see the YWCA in action. A cavalcade of stars including Tenley Albright, Olympic skating champion; Verne Williams, radio personality; Bud Hill, fishing expert; and Mrs. Hazel Wightman of tennis fame, plus demonstrations and displays on all the eight floors will make a festive evening.

Check this Page Regularly!

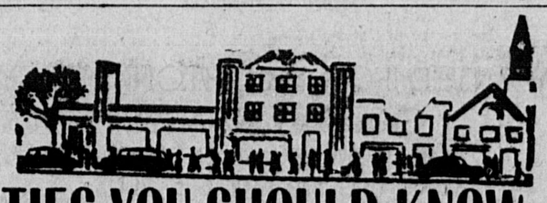

FOR BUSINESS PERSONALITIES YOU SHOULD KNOW
and Services You May Need

Many Newcomers to Newton Do Not Know of Your Store or Service Advertising in the Directory Helps

FUNERAL DIRECTORS
RICH. BELLINGER & MACKAY
Directors of Funerals
26 and 30 Centre Ave., Newton 58, Mass.
V. P. Mackay Telephone Bigelow 4-2034

For Information on this Directory Call LAsell 7-1402

JUNK
R. G. SCHIAVONE SALVAGE CO.
We buy all junk and waste material
BI 4-9266

TELEPHONE SERVICE
WE ANSWER YOUR TELEPHONE
Whenever you wish — day or night. For details
DEcatur 2-9700
Experienced · Reliable

FLORISTS
FOR DISTINCTIVE FLOWER ARRANGEMENTS
—Call—
Riggs Flower Shop
2096 COMMONWEALTH AVE.
Auburndale Bigelow 4-1271

LAUNDRY
LAUNDEREST
SELF-SERVICE LAUNDRY
WASH—DRY
• QUICK SERVICE •
289 CENTRE STREET
Newton Corner Tel. LA 7-9213

WATER SYSTEMS
WATER IN CELLARS REMEDIED
Guaranteed
- Backed by 30 years water conditioning of cellars..
- Pumps installed.
- Water localized by free flow system.
- Hundreds of satisfied customers references.

DE SANTIS CO.
89 JACKSON STREET
LAsell 7-3050
NEWTON

UPHOLSTERING
SEELEY BROS.
DISTINCTIVE UPHOLSTERING
Mattress Makers Antiques Restored
557 Washington St., Newtonville
Phone LA 7-2000 Est. 50 Years

PAINTS
DUPONT PAINTS
HOUSEWARES
J. H. Chandler & Son Inc.
769 Beacon St. Newton Cen.
Tel. BIgelow 4-4000

PLUMBING
★ NEWTON ★ PLUMBING CO.
555 Commonwealth Avenue
NEWTON CENTRE
★ Plumbing ★ Heating
★ Gas Fitting
BI 4-7150 Res. DE 2-5524

SILVER LAKE MOTORS INC.
444 WATERTOWN STREET
NEWTON
DODGE
Sales — Service
New Cars & Trucks
Factory Authorized Parts
BI 4-5880

- Legals -

COMMONWEALTH OF MASSACHUSETTS
Middlesex, ss. PROBATE COURT
To all persons interested in the estate of **John Joseph Foley** late of Newton in said County, deceased.
A petition has been presented to said Court, praying that **George H. Foley** of Newton in said County, be appointed administrator of said estate, without giving a surety on his bond.
If you desire to object thereto you or your attorney should file a written appearance in said Court at Cambridge before ten o'clock in the forenoon on the twentieth day of September 1956, the return day of this citation.
Witness, John C. Leggat, Esquire, First Judge of said Court, this sixteenth day of August in the year one thousand nine hundred and fifty-six.
JOHN J. FOLEY,
(G) au30-s6-13 Register.

COMMONWEALTH OF MASSACHUSETTS
Middlesex, ss. PROBATE COURT
To all persons interested in the trust estate under the will of **William Herbert Warren** late of Newton in said County, deceased, for the benefit of **Walter D. Warren** and others.
The trustee of said estate has presented to said Court for allowance its first to fifth accounts inclusive.
If you desire to object thereto you or your attorney should file a written appearance in said Court at Cambridge before ten o'clock in the forenoon on the tenth day of September 1956, the return day of this citation.
Witness, John C. Leggat, Esquire, First Judge of said Court, this twentieth day of August in the year one thousand nine hundred and fifty-six.
JOHN J. FOLEY,
(G) au30-s6-13 Register.

COMMONWEALTH OF MASSACHUSETTS
Middlesex, ss. PROBATE COURT
To all persons interested in the estate of **Nancy Biddle, Bruce Biddle** and **Susan Biddle** of Weston in said County, minors.
The guardian of said wards has presented to said Court for allowance its fourteenth to sixteenth accounts, inclusive.
If you desire to object thereto you or your attorney should file a written appearance in said Court at Cambridge before ten o'clock in the forenoon on the seventeenth day of September 1956, the return day of this citation.
Witness, John C. Leggat, Esquire, First Judge of said Court, this twenty-first day of August in the year one thousand nine hundred and fifty-six.
JOHN J. FOLEY,
(G) au30-s6-13 Register.

COMMONWEALTH OF MASSACHUSETTS
Middlesex, ss. PROBATE COURT
To all persons interested in the estate of **Willard Parker Marr** late of Newton in said County, deceased.
A petition has been presented to said Court for probate of a certain instrument purporting to be the last will of said deceased by **Lillian Alice Marr** of Newton in said County, praying that she be appointed executrix thereof, without giving a surety on her bond.
If you desire to object thereto you or your attorney should file a written appearance in said Court at Cambridge before ten o'clock in the forenoon on the twenty-fourth day of September 1956, the return day of this citation.
Witness, John C. Leggat, Esquire, First Judge of said Court, this twenty-eighth day of August in the year one thousand nine hundred and fifty-six.
JOHN J. FOLEY,
(G) s6-13-20 Register.

More than 95 percent of all coal mined in Missouri and Kansas comes from surface mine operations. In 1954, surface-mined tonnage in these states was more than 3.5 million tons.

"USE WANT ADS FOR BACK-TO-SCHOOL CASH!"

6.—SPECIAL NOTICES

BOOKKEEPING AND ACCOUNTING
or small business. Frank Frango, 08 Oak Street, Newton Upper Falls, ASell 7-2517. au 30-2t-p

7.—MALE HELP

THE NEW WALTHAM EMPLOYMENT OFFICE SERVICE
630 MAIN ST., WALTHAM
MALE — MR. DAWES
TWinbrook 4-9899

ales Electronic Systems	to $25,000
ng. Mgr. Fire cont.	to $15,000
lec. Eng. Servos gyros	HIGH
tech. Eng., good exp.	to $10,000
cct. Trainees, College	$5500
Claims Adj. Trainee	OPEN
ales, Mech. or Chem. Deg.	Arr.
.B.M. Tab Oper.	$75.00
Vireman Assemb.	$1.85
Heliarc Welders, all shifts	$1.83
Machinists	$2.25
Order Pickers	$1.15
Station Wagon Driver, Nice app.	$50.00
Multilith - Ozalid exp.	$56.00 up
Porter, 2nd Shift	$1.30 plus
Warehouse Men	$52.00
Gen. Sanders, Camb.	$1.25
Mail Clerks Drive	$45.00
Tool Makers	$2.35
Financial Clerks	$46.00
Press Brake op. exp.	$2.00 up

P

OFFICE CLERK
to work in warehouse office. Steady employment, no typing, interesting work, 40 hours, 5 days. Many benefits. Telephone Mr. King at NEedham 3-4800, or come in for interview.
BIGELOW & DOWSE Co.
SECOND AVENUE
NEEDHAM HEIGHTS
N. E. Industrial Development
P

STUDENT OR ACTIVE RETIRED MAN
To supervise newsboys before and after school. Driver's license required.
SALARY $40
BLue Hills 8-9673
Afternoons
P

Real Estate Salesman
Will train; car necessary; resident of Needham, Dover or Westwood desired. For Appointment
CALL MR. MORSE
NEEDHAM REALTY, INC.
1116 Great Plain Avenue
NEedham 3-5454 or NE 3-3754
P

PART-TIME REAL ESTATE SALESMAN
For Conducting an Open House Saturdays - CALL
Needham Realty, Inc.
NEedham 3-5454 or NEedham 3-3754
P

PERSON-L-WISE EMPLOYMENT SPECIALISTS
5 Summer St., Room No. 2, Natick, Mass.
Daily Hours, 9-4; Monday Eves by Appointment
OLympic 3-7990 OLympic 3-7901
MALE

Coil Designer, Exp. RF Choke, Winding Machines	To $9,000
Plant Eng., Degree, Construction	To $8,000
Advertising, Creative, Layout	$100 wk. up
Engineer, Boston Bakery Time study, Cost Acc't	$75
Trainees; Research; Prod.; Credit Acc't - College	$60-$90
Traffic Clerk, Needham	$65
A. R. Machinists ,Model Shop Exp. Class "A"	to $2.70
Lic. Elect., Bakery, Boston, Fringe Benefits	Good Rate
Sales Corresp.	to $80
Diemaker, Compound and Progressive	$100 wk. start
Lathe Operator, 10" set-up and tools	$1.90 hr.
Clerical, Needham and Norwood	To $50
Rug Mechanic, will take trainee	$1.35-$2.00 dep. exp.

P

OPPORTUNITY FOR A FUTURE FOR YOUNG MEN!
AGES 17 to 22
TO LEARN RETAIL BUSINESS
Applications Being Accepted
APPLY MANAGER
F. W. Woolworth Co.
1902 CENTRE STREET
WEST ROXBURY, MASS.
P

RETAIL SALES PERSON NEEDHAM STORE
Young Man or Woman, part or full time. Box 643, Parkway Transcript Roslindale, Mass.
P

LAYOUT DRAFTSMEN wanted: Experienced in industrial dryers, ventilating systems, paper mill layout, etc. Wonderful opportunity offered to men looking for advancement and specialized experience. Salary arranged. Call Mr. J. A. Nichols at Industrial Air Co., NEedham 3-3380. n

MAN WANTED for various housekeeping duties at the Norwood Hospital. Light, interesting work. Good working conditions and environment. Apply to Mrs. G. Whitten, executive housekeeper. NOrwood 7-1910. p

I NEED a man to help me 3 evenings and Saturday. $41.70 per week. Neat. Write Box 640, Needham Chronicle, Needham. State present employment, etc. Replies confidential. p

WANTED: Drug store male or female clerk, 9 to 2, Monday through Friday. Good pay. In So. Brookline. Call HOmestead 9-9300. S6-2t-p
CLASSI COMBO $4 acb

BAKER'S HELPER wanted. Call NEedham 3-1405. p

BAKER WANTED: All around man. Call NEedham 3-1405. p

BROWNE & SHARPE
Auto Screw Machines
Men to Set Up and Operate

WARNER & SWASEY
Turret Lathe
Men to Set Up and Operate

DIE MAKERS
Experienced on Compound and Progressive Dies

HAND SCREW
Men to Set Up and Operate

EXPERIENCED DIALERS

EXPERIENCED CASERS

HAND BURRERS
Experienced on Watch Parts Required

WALTHAM WATCH COMPANY
221 Crescent St., Waltham
TWinbrook 3-4000
P

Experienced Automobile Mechanic
Buick Experience Preferred But Not Necessary 5½ Day Week
CALL
WEllesley 5-1866 - 2755
MY31-tf-N

DRIVER WANTED
PART TIME — APPLY
ROSLINDALE TAXI
775 South Street, Roslindale
FAirview 3-6000
P

WANTED
MALE TEACHER
or
COLLEGE STUDENT
For Evening Office Work
CAN BE PERMANENT
Write Box D-278
Dedham Transcript
Dedham
P

PAPER RULER
Experienced
STEADY POSITION
40-HOUR WEEK
DAYLIGHT PLANT
TWinbrook 3-7300
P

CLERKS
OPPORTUNITY IN OUR NEWTON HIGHLANDS RECORD STOREHOUSE
Must be High School Graduate
5-DAY WEEK
Paid Vacation - Excellent Hospital and Sickness Plan
APPLY
LIBERTY MUTUAL INSURANCE CO.
66 WINCHESTER STREET
NEWTON HIGHLANDS, MASS.
MR. S. NELSON
P

WANTED
Gas Station Attendant
FULL TIME — APPLY
ATLANTIC GAS STA.
347 Belgrade Avenue
ROSLINDALE
From 8 A.M. to 9 P.M.
P

PAINTERS WANTED
Call
NEedham 3-0438-R
P

COMPOSITOR EXPERIENCED
STEADY POSITION
40-HOUR WEEK
DAYLIGHT PLANT
TWinbrook 3-7300
P

WANTED: Young man to learn hardware business, preferably draft deferred or honorably discharged. License required. No playboys need apply. See Mr. Kostigen, 8 - 9 a.m., Reliable Products, 600 Massachusetts Ave., Boston. p

8.—FEMALE HELP

RELIABLE WOMAN for housework, Monday through Friday; 1 block from Worcester Turnpike. DEcatur 2-5018. p

GOOD cleaning woman, Monday, Wednesday and Friday, 9 - 2 p.m. BIgelow 4-3811. p

MOTHER'S HELPER; live in; own room and bath; $30. LAsell 7-5420. p

RELIABLE woman to do cleaning, one day a week. Prefer a Newton resident. BIgelow 4-6337. p

8.—FEMALE HELP

UP TO $1.60 PER HOUR
Part time or temporary I.B.M. key punch, Comptometer operators, clerks, typists. Local work, or in Boston (not an agency) plus N. E. Services, Inc.
140 Federal Street, Boston
Liberty 2-3604
P

LIKE TO LIVE WELL?
Then you will love working for us Selling the Fabulous Relax-A-cizor - See us featured in September Coronet. Ours is a glamour trade and our Sales Women make Good Money and Live Well! You Sell By Appointment. We would like you to have a car, a nice appearance, a real desire to work with the public, and an eye toward a bigger and better Career. Let's talk it over! Call me:
JEANETT KAMS
at CUnningham 6-4421
or write to me:
219 THATCHER STREET
IN MILTON
P

PERSON-L-WISE EMPLOYMENT SPECIALISTS
5 Summer St., Room No. 2, Natick, Mass.
Daily Hours 9-4; Monday Eves by Appointment
OLympic 3-7990 OLympic 3-7901
FEMALE
SECRETARIES: Newtons, Needham, Fram., Ashland, Wellesley, Hudson, Waltham, Maynard, Boston, and Vic.
CLERICAL POSITIONS: Wayland, Natick, Well., Needham, Fram., Maynard, Boston, Waltham & Newtons.

Ediphone - Typist 35-hr. wk., Needham	$55
Teletype, Needham, 35 hr. wk.	$55-60
PT X-Ray Tech, Start Sept.	$1.50 hr. up
Clerical, Needham, Math Helps	$50
PT Fountain, 6 to 9:30	$1.00 hr.
Comptometer, 4 phases, Boston	Sal. Dep. on Exp.

MANY OTHER OPENINGS
REGISTER NOW
P

DEMONSTRATORS: Variety amazing line for Christmas parties. Call Mary, BLue Hills 8-0602. S6-2t-p

BABY SITTER WANTED for after school and Saturdays. Vicinity Newton Center. Call BIgelow 4-2088. p

WANTED: College or graduate student. Room and board in return for baby sitting and light household duties. DEcatur 2-7034. p

WANTED: Part-time waitress, 11 a.m. - 3 p.m., waiting on table in established restaurant. Good pay, reasonable hours. NEedham 3-7055. n

HIGH SCHOOL GIRL; vicinity Newtonville, or Newton Corner, to baby sit afternoons and Saturday nights. BIgelow 4-3259. p

AMBITIOUS MAN or LADY for work in Parts Department. Call Mr. Emery, NEedham 3-4850. p

BABY SITTER: wanted Saturday evenings for two girls 7-9 near Putterham Circle .50c per hour. HOmestead 9-0284. p

EXPERIENCED cleaning woman, Dedham several days a week. References. Interview required. NEedham 3-1550. p

EXPERIENCED COOK, live in Dedham family of four, two children, governess, references. Interview required. NEedham 3-1550. p

RELIABLE WOMAN for house cleaning, one day a week. NEedham Heights resident preferred. Phone NEedham 3-0072-M. n

8.—FEMALE HELP

THE WILLIAM CARTER COMPANY
Needham Heights
Has Job Openings in the office of CLERICAL POSITIONS
—Also—
MEN NEEDED FOR WAREHOUSE WORK
— Also —
WOMEN NEEDED FOR PACKING
Company offers congenial atmosphere, less travel time and many other benefits. Call
NEedham 3-0035
OR APPLY IN PERSON
My 10-tf-P

CLERK-TYPIST
Wanted
Modern Construction Office
Excellent Working Conditions
Call DEdham 3-0002
Au30-2t-P

REGISTERED NURSE
Staff Duty, Day or Night
SURGICAL FLOORS
5-Day Week, Also Week-Ends
Bonus for evening and night duty.
Available Immediately
CALL
FREE HOSPITAL FOR WOMEN
LOngwood 6-0415
P

HAIRDRESSER OR OPERATOR
5-Day Week
Raymond's Beauty Salon
1724 Centre St., West Roxbury
FAirview 5-0550
P

RELIABLE GIRL
For Part-time Work
Dry Cleaning Store
Call LAsell 7-9857
P

WARD MAIDS
40-Hour Week - Apply Mrs. Best
Faulkner Hospital
Jamaica Plain, Mass.
JAmaica 4-3200
P

WANTED: Responsible mother's helper, 2 or 3 days weekly, state references. Box 126, Milton Record. Au30-2t-m

TOY DEMONSTRATORS
Male or female—complete line of over 200 toy and gift items. Start now. No deposit—No collections or delivery. FAirview 3-1862. jy12-13t-p

MOTHERS
Up To Double the premium for having a Toy Party in August. FAirview 3-1862. au 30-7t-p

RELIABLE HOUSEWORKER; Tuesday and Friday 8 a. m. to 2 p. m. near Putterham Square $15. Write experience, age and telephone number. Box 638 Parkway Transcript, Roslindale. p

OPPORTUNITY For lady in Needham area seeking permanent part-time employment baby sitting. NEedham 3-3874. p

A WOMAN to clean house one day a week. Also care for 4 year old child several evenings. 16 Frederick Street, Newtonville. DEcatur 2-5281. p

7.—MALE HELP

FILENE'S—NEEDHAM
Has immediate regular full time openings in the following classifications:
FEMALE HELP: Merchandise marker, clerk-typist, general clerical.
MALE HELP: Porter, stock-handlers, gas attendant. 5 day week, liberal employee benefits, excellent working conditions. Apply at the
NEEDHAM WAREHOUSE OFFICE
111 KENDRICK STREET
Anytime between 9 A.M. and 5 P.M. Monday thru Saturday
P

GUARD
Permanent position, good wages and working conditions, plus 10% shift differential. Previous guard work or similar experience helpful.
Contact Mr. Clarke
PICKARD & BURNS, INC.
Consulting Engineers and Manufacturers of Special Electronic Equipment
240 HIGHLAND AVENUE
NEEDHAM HEIGHTS
P

WANTED
ENGINEERING DRAFTSMAN
- PERMANENT POSITIONS
- OPPORTUNITY FOR ADVANCEMENT
- SALARY COMMENSURATE WITH EXPERIENCE
- PLEASANT NEW BUILDING AWAY FROM DOWNTOWN BOSTON TRAFFIC
- CALL CHIEF DRAFTSMAN

Tel. Algonquin 4-6930
P

DETROIT CONTROLS CORP.
Norwood Controls
Has Opening For:
CHECKER FOR DRAFTING DEPARTMENT
6 to 10 Years Experienc Required
Must have design and checking experience and be familiar with all phases of manufacturing Must have a good knowledge of tolerances to which parts can be made in a practical manner.
Apply:
560 PROVIDENCE HIGHWAY, NORWOOD
NOrwood 7-3320
P

8.—FEMALE HELP

SPECIAL EVENING INTERVIEWS
GIRLS & WOMEN
Age: 18 and over
HOURS: 7:30 a.m. to 4:15 p.m.
EXPERIENCED & TRAINEES
75 GRAPHOTYPE OPERATORS
Light, clean, interesting work embossing names and addresses on identification plates.
75 CLERICALS
For filing checking, proofreading and mailing operations
HOUSEWIVES
STUDENTS (MALE & FEMALE)
Special shift hours 4:15 to 10:15
TRANSPORTATION ARRANGED
Bus schedules:
From Egleston Square, Jamaica Plain, 3:30 p.m.
Roslindale Square at 3:45 p.m.
Norwood Railroad Station at 3:30 p.m.
Dedham Sq., Jct. Rtes. 1A & 135, at 3:45 p.m.
Interviewing Hours and Locations:
American Legion Hall, Jamaica Plain, Post No. 76 corner of South and Arborway near overpass. Thursday, September 6, from 6:00 to 9:00 P.M.
State Employment Office, 524 Washington St., Norwood, Tuesday, September 11 from 6:00 to 8:00 p.m.
Our Employment office is open Monday thru Friday from 8:30 a.m. to 4:45 p.m.
Farrington Manufacturing Co.
Industrial Center, Needham Heights
Buses leave Cleveland Circle at 7:05 and 8:00 a.m., Watertown Sq. at 7:05 and 7:30 a.m. for the Industrial Center.
P

ASSISTANT BOOKKEEPER
A volume dealership is looking for a person trained in bookkeeping who can handle both receivable and payable. Automotive experience desired but not required. Pleasant working conditions in an air conditioned office, combined with insurance benefits makes this a good opportunity for the right person. Salary commensurate with ability. Contact Mr. Gibbons.
MOYE CHEVROLET CO., INC.
431 WASHINGTON STREET, NEWTON 58
BIgelow 4-5620
P

WANTED FOR BRIGHTON OFFICE
Secretary Over 35
FOR ENGINEERING EXECUTIVE
- STARTING SALARY $75 PLUS
- COMPANY BENEFITS
- PERMANENT POSITION

Write Box No. 649
NEEDHAM CHRONICLE, NEEDHAM
P

DATAmatic Corp.
has interesting positions available for:
ASSEMBLERS (female)
SOLDERERS (female)
TYPIST-CLERK (female)
DATAmatic offers excellent pay scales, a 5-day work week, liberal benefits, pleasant working conditions in our new plant and probably most important of all, a pleasant, friendly atmosphere with really fine work associates. Please telephone Personnel Department for appointment.
DATAmatic Corp.
151 Needham Street
Newton Highlands 61, Mass.
DEcatur 2-6960
P

DETROIT CONTROLS CORP.
Norwood Controls
HAS OPENING FOR
EXPERIENCED SECRETARY IN SALES DEPT.
Must be accurate in typing and stenography. Excellent working conditions including paid vacations, paid holidays and liberal groupinsurance plan.
560 PROVIDENCE HIGHWAY, NORWOOD
NOrwood 7-3320
P

COST CLERK
Must be experienced and like to work with figures. Liberal employee benefits. Contact Personnel Department.
GABRIEL ELECTRONICS DIVISION
The Gabriel Company
135 Crescent Road
Needham Heights
or call
NEedham 3-0005
P

8.—FEMALE HELP

WEST ROXBURY INSURANCE OFFICE NEEDS
Bookkeeper-Secretary
5-DAY WEEK - GOOD SALARY
WRITE BOX NO. 600
PARKWAY TRANSCRIPT
ROSLINDALE 31
Jy12-tf-P

TEMPORARY
Office Positions
3 to 4 mos. work, for order typists, order checkers, Kardex posting clerks and typist-figurers; opportunity for permanent employment if desired; good salary, excellent working conditions. Hours 8:30 to 5 p.m. 5-day week.
Our employment office is open Monday through Friday from 8:30 to 4:45 p.m.
Farrington Mfg. Co.
Industrial Center, Needham Heights
Bus leaves Cleveland Circle at 7:05 and 8 a.m. for Industrial Center.
P

THE NEW WALTHAM EMPLOYMENT OFFICE SERVICE
630 MAIN ST., WALTHAM
FEMALE - MRS CRONAN
TWinbrook 4-9898

EDIT HOUSE ORGAN	$70.00
Secretaries	to $85.00
Secretary, Waltham	to $65.00
Sec. to Pub. Rel. Man	$60.00
Tech. Typist	$60.00
Drafting Trainee - Elec. Mech. Unit	$55.00
Ediphone Typist	$55.00
Billing Typist, Needham	$50.00
PUBLIC RELATIONS	$4500.00
Library Clerk Typist	$50.00
Receptionist, Norwood	$45.00
Clerical, Waltham	$45.00
Bookkeeping Mach. Trainee	$50.00 up
Accounting Clerk	$50.00
File Clerks, Mail Clerks	$45.00
Inspectors, Waltham	Arr.

P

SECRETARY TO WORK PART OR FULL TIME
IN NEWTON CENTRE INSURANCE & REAL ESTATE OFFICE
CALL MR. CANNER
BIgelow 4-2511
P

BENCH GIRL STITCHERS
SEWING MACHINE MECHANIC
APPLY SEPTEMBER 10th
Aro Manufacturing Co.
191 Webster Et., West Newton, Mass.
DEcatur 2-5882
P

OFFICE POSITION GIRL WANTED
For General Office Work
Good permanent full-time position for capable person living in West Roxbury or Roslindale. Please give details of experience in letter to
P. O. BOX 144
ROSLINDALE, MASS.
P

WANTED
FULL OR PART-TIME
SALES GIRLS
HOURS ARRANGED
APPLY TO MANAGER
McLELLAN STORES
571 HIGH ST., DEDHAM
P

BOOKKEEPING
GENERAL OFFICE WORK
R. E. CRONIN
80 Spring St., West Roxbury
FAirview 5-3539
P

OFFICE POSITION GIRL WANTED
For General Office Work. Good permanent full-time position for capable person living in West Roxbury or Roslindale. Please give details of experience in letter to
P.O. BOX 144
ROSLINDALE, MASS.
P

FILE CLERK
NO Experience Necessary. 5-Day, 37½-Hour Week. Nice office. The work is not hard and we want someone who likes to do filing. Steady employment.
Telephone: MR. BRESLIN
NEedham 3-4800
BIGELOW & DOWSE Co.
Second Avenue, Needham Heights Industrial Development
P

Full Time General Work
FOR ENERGETIC MALE
COUNTER GIRL for Morning Shift
Apply Friday bewteen 4 and 7 P.M.
DUNKIN DO-NUTS
319 WASHINGTON STREET
Dedham Rotary, Dedham, Mass.
P

GIRLS wanted for pleasant sales work in Dedham office. Excellent pay. DEdham 3-6160. p

SALESGIRLS
FULL OR PART TIME; excellent working conditions. Call or write Eadie's Fine Foods, Inc., 1430 Highland Ave. NEedham 3-1011. n

WANTED: Housekeeper, for family of two adults, in West Roxbury. Write Box 634, Parkway Transcript, Roslindale. au23-2t-p

YOUNG WOMAN for first-class pharmacy for soda fountain and general front store sales. Very good hours (8:30 to 3:30 Monday through Friday). Experience desired or will train. Please call FAirview 3-4310 for appointment — R. E. Kates, West Roxbury Pharmacy, 1904 Centre St., corner of Park St., West Roxbury. au30-2t-p

STENOGRAPHER
Air conditioned office near Braves Field. Pleasant working companions. All benefits. 5 day week. STadium 2-1660. g

8.—FEMALE HELP

TYPIST-CLERK
Experienced typist-clerk, 40 hours, five day week. Congenial and pleasant working conditions. Liberal employee benefits.
Apply to:
WILLIAM H. COOPER
TRANSCRIPT PUBLICATIONS
420 Washington Street
DEdham 3-4000
P

Wanted - Counter Girl
APPLY TO
PARIS CLEANERS
1299 HIGHLAND AVE.
NEEDHAM
P

BRANCH SALES MANAGER
For Leading Cosmetic Concern
Must have the ability to talk to groups of women. Also to hire, train and supervise personnel. Car necessary for local driving.
WRITE FOR CONFIDENTIAL and PERSONAL INTERVIEW TO:
REGIONAL SALES MANAGER
P.O. BOX 77,
Needham, Mass.
This Is A National Company
S6-2t-P

EXPERIENCED
COUNTER GIRL OR WOMAN
Full or Part Time - Good Wages
WHITE SPOT DINER
264 HYDE PARK AVENUE
JAMAICA PLAIN, MASS.
P

FROSTY'S NEW RESTAURANT
Cor. Elm St. & Rte. 1
DEDHAM
WOMEN TO WORK
11-3 or 6-11
No Previous Experience Necessary
APPLY AT
FROSTY'S
Sept. 8th or 9th
P

WE HAVE IT AGAIN!
TV is here for Avon Representatives and will open doors in their territories! Call Mrs. Sergi
DEdham 3-0617-R
Or Mrs. Sullivan
NEedham 3-0941-R
TODAY for information on how to Join Our Staff
P

Office Positions
SECRETARIES
To Sales Division Mgr.
STENOGRAPHERS
Machine transcription and some shorthand desired.
INVENTORY CLERK
Some Experience Desired
TIME CLERK
Accurate at Figures
Farrington Mfg. Co.
INDUSTRIAL CENTER
NEEDHAM HEIGHTS
Bus leaves Cleveland Circle at 7:05 and 8 A. M., Watertown Sq. at 7:05 and 7:30 A.M. for the industrial center.
P

CLERK
5-DAY WEEK
9 to 5, excellent working conditions, insurance benefits, etc. Typing, Filing, Posting, General Office Work.
BOWERS MOTOR SALES SERVICE
415 HYDE PARK AVE.
ROSLINDALE, MASS.
FAirview 5-4000
P

WANTED Reliable local woman housework one day each
Phone FAirview 3-8433. p

GENERAL: Live in; on be Liberal time off. All modern c veniences. LAsell 7-3663. p

WOMAN to care for 3 children, 2 or 3 afternoons. Hancock Village. HOmestead 9-9299. Do not call Friday night. p

NURSE
L.P.N. OR PRACTICAL NURSE for 3 to 11 p.m. in small exclusive nursing home in Newton Centre. A most desirable position for a discriminating person. Call BIgelow 4-2760. p

WANTED: Cook - general; live in; family of four. Governess, cleaning woman. References and interview required. Telephone NEedham 3-1550. p

WOMAN WANTED for housework, 1 or 2 mornings weekly. DEdham 3-2292-R. p

WANTED: Baby-sitter for daytime and/or evenings. Call NEedham 3-5543. p

SALES GIRL wanted. Full or part time. Woody's Card and Gift Company, 16 Corinth Street, Roslindale. FAirview 3-9567. p

HAIRDRESSER or operator; full or part-time; salary and commission. STadium 2-2332 or BIgelow 4-3317. p

Don't Store That Boat, Lawn Furniture Or Summer Sports Equipment Away For Another Year . . . . . Sell It For Cash Through An Inexpensive Want Ad. Call DEdham 3-4000

8.—FEMALE HELP

$50-$75
FULL OR PART-TIME
Telephoning from home on advertising program of National Corporation. Consists of reading only a few lines over the phone.
BIgelow 4-2382
FOR APPOINTMENT P

WANTED
For Cleaning and Baby Sitting
3 DAYS WEEKLY
9 A.M. to 1 P.M.
STEADY WORK
LAsell 7-5899 After 6 P.M. P

PRACTICAL NURSES, hospital aids and orderlies needed at the hospital and convalescent home for children. Call nursing department, Monday through Friday between 9 a.m. and 4 p.m. — WEllesley 5-1013 Extension 22. s6-2t-p

9.—SITUATIONS WANTED

EXECUTIVE SECRETARY - full charge bookkeeper would like part-time work at home, typing and/or bookkeeping, quarterly tax reports, specialty. Have car to pick and deliver. Reply Box 373, Newton Graphic, Newtonville, Mass. p

LIGHT WORK for mornings. $1 per hour. Call NEedham 3-0602-J. p

EXPERIENCED baby-sitter. References. Afternoons, evenings — Newton Centre. LAsell 7-4311. p

SECRETARY, office manager; 5 yrs. experience, desires part-time position; vicinity Roslindale, West Roxbury. Excellent references and education. FAirview 5-2150. p

NURSE, capable and efficient wishes care of chronic patient; drives car. Write Box 641, Parkway Transcript, Roslindale 31. p

REGISTERED NURSE, would like position as office nurse in Needham. Call NEedham 3-5385. p

RELIABLE handyman wants part-time work. Call SOmerset 6-0353. p

SECRETARY would like work Saturdays. Insurance experience. Write Box 647, Parkway Transcript, Roslindale 31. p

HANDYMAN wants work. All offers considered. DEdham 3-4139. p

BABY-SITTING desired in Hancock Village. Widow. FAirview 3-4605. p

12.—TRANSPORTATION

WANTED RIDE from Washington St., West Roxbury, to Farrington's Industrial Center for 9 - 2 shift, beginning September 17th. FAirview 5-2280. p

13.—HAIR REMOVAL

MEMBER of The Association of Electrologists; superfluous hair permanently removed. For appointment or free consultation call anytime—ROSE WILLIAMS, FAirview 5-5358 or HUbbard 2-4839. f9-tf-p

UNWANTED HAIR
Newest Electric Needle Method used in permanent removal of superfluous hair from face, arms, legs. Medically approved. MISS GRASSO. FAirview 3-4041 or IVanhoe 4-6614. n1-tf-p

15.—FOUNDATION GARMENTS

REGISTERED SPENCER CORSETIERE—Mrs. Augusta M. W Stevens, 15 Sanderson Ave., Dedham, Mass. Call for appointment. Phone DEdham 3-1072. m3-tf-d

REGISTERED SPENCER CORSETIERE — Mrs. M. B. Dalton, 8 Bogandale Rd., West Roxbury. FAirview 5-0522. Free booklet. M1-tf-P

REGISTERED SPENCER CORSETIERE — Mrs. Beryl Johnson. NEedham 3-0113. j14-tf-n

SPIRELLA: Style, comfort plus quality. Residential service; 15 years experience. Mrs. Forgie. FAirview 5-5355. s1-tf-p

16.—DRESSMAKING & KNITTING

DRESSMAKING
MEN'S and WOMEN'S
ALTERATIONS
BLue Hills 8-9066 P

DRESSMAKING and Alterations. Call FAirview 3-1586. au16-tf-p

DRESSMAKING AND ALTERATIONS Custom made suits coats and gowns Very fine work Tel TWinbrook 4-2559. au24-tf

DRESSMAKING
ALTERATIONS - REPAIRS
OF ALL KINDS — Formal dresses, suits and coats made to order. Call DEdham 3-2890 — Mrs. Frank F Cannata, 23 Arlington Rd., Dedham s1-tf-p

DRESSMAKING, alterations and gowns. DEdham 3-5140-W Je 21-13T-P

DRESSMAKING and Alterations. Will call at your home. FAirview 3-8895. au2-tf-p

18.—MUSIC & DANCING

FRANKIE CLEGG'S ORCHESTRA
The band that plays just for you. Specializing in wedding and private parties
Now playing at the 4 Provinces
Call HYde Park 3-4643-R
S-15-TF-P

FOR THE FINEST music for every occasion. Sal Anthony and his orchestra. Call STadium 2-6766. m8-tf-p

PIANO TEACHER
Classical and popular. New England Conservatory graduate. At studio or pupils home. Emily Colantonio. NEedham 3-0618-J. au23-13t-p

19.—MUSICAL INSTRUMENTS

UPRIGHT Vose piano. Good for playroom or student. Call after 6 p. m., FAirview 3-7493. Best offer. p

UPRIGHT PIANO excellent condition, best offer, Call NEedham 3-1614 after 4:30 p. m. p

JESSE FRENCH blond mahogany Grand piano, practically new. Any reasonable offer accepted. See Mr. Rosenberg at Winthrop Furniture Company, 669 Atlantic Avenue, Boston. p

SPINET PIANO, back from summer rental. Big saving, low terms. Yankee Doodle Piano and Organ Shop, 364 Washington St., Holliston. Open daily, 10 to 6; Thursday to 9; closed Mondays. s6-4t-p

R. N. OR L. P. N. for a small rest home. Live in. Congenial atmosphere. LAsell 7-4690. p

20.—INSTRUCTIONS

PIANO PUPILS WANTED
Experienced piano teacher, BU music graduate. Adults and children, classical and popular at your home. ASpinwall 7-8366. au2-10t-p

20.—INSTRUCTIONS

EXPERIENCED, QUALIFIED TUTOR, college graduate, Algebra, Geometry, English, French, Spanish and Latin; elementary subjects, remedial reading, scholastic aptitude and college board review. Call ASpinwall 7-0658. au9-tf-p

STUDIO OF MUSICAL ART, Olga V. Hrones, teacher pianoforte; New England Conservatory method. 47 Chilton Rd., West Roxbury. FAirview 3-5555. s6-tf-p

MILDRED MITCHELL, teacher of Pianoforte, Accordion, Flute, Recorder, Clarinet, Saxophone, Harmony, Transpos tion, improvising Classical and Popular music. Certified teacher, member of the International Piano Teachers Associaton. New and Used instruments for sale and rent. 48 Colberg Ave., Roslindale, FAirview 3-1519. .. S6-13t-p

MABEL PARKES FRISWELL DAO, Teacher of Voice. Private and class instructions, Marchesi method. 20th year. Audition by appointment. Call NEedham 3-0861-M. Member National Association Teachers of Singing Studios, Dedham, Needham, Boston. p

PIANO LESSONS—Popular, classical, beginners and advanced pupils. Lessons in your home. DEdham 3-2115-R. S6-13t-p

25.—WANTED TO BUY

CASH FOR JUNK
Metals, Papers, Rags, Stoves and Boilers
will call
COLUMBIA SALVAGE CO.
Highlands 2-2323
m15-tf

CENTRAL SALVAGE: Still buying paper, rags, metals. Call NEedham 3-3130 and a truck will call. au11-tf-p

ANYTHING TO SELL?
Dover Country Store
WE BUY from attic to cellar. Entire contents or individual pieces, including furniture, dishes of all kinds and children's equipment. Call collect—DOver 8-0287 or residence, DEdham 3-0285. a26-tf-p

DEDHAM SALVAGE CO.
STILL BUYING rags, paper, metals, scrap, etc. DEdham 3-5993. s2-tf-p

THE OLSSONS will pay more for marble-top furniture, Dedham pottery, china, cut glass, toys, dolls, used post cards, pamphlets everything old fashioned. Call or write—197 Durnell Ave. Roslindale. FAirview 5-0439. jy14-tf-p

WANTED: Set of standard golf clubs for beginner. Call after 6 p.m., BLuehills 8-3547. m

27.—LAUNDERING, TAILORING

CURTAINS LAUNDERED; Mrs. Donahue. Call FAirview 3-4061 — formerly FAirview 5-0663. jy19-TF-P

29.—Upholstering & Refinishing

WULF LARSEN
CUSTOM
Stripping-Refinishing
★ FURNITURE
★ FLOORS
★ WOODWORK
CALL WEllesley 5-7185
A16-12t-G

CHAIR CANING AND REFINISHING
Bay State Refinishing Co.
Highlands 5-0809
A16-4t-P

SLIP COVERS
With your own material three piece set cut and pinned in your own home, $15 Stitched $15.00 Extra. Delivered in one week Materials shown at your request. Call GEneva 6-1100 or BLue Hills 8-9452 anytime. d9-tf-p

REUPHOLSTERING DIRT CHEAP BECAUSE we use remnants. Specialty — Antiques, Cogswell, Club, occasional chairs, parlor sets. Dining, chrome chairs, $2 up. Respring chairs, sofas, $3.95, $17.95 steel web; cushions, $6. DEcatur 2-9720, TWinbrook 4-3083. Je14-tf p

UPHOLSTERING
Fred T. Hassey
DEdham 3-2714—2797-W Evenings
n10-tf-p

EXPERT REPAIRING; refinishing cane, rush seating. Elliot Kent 25 Lincoln St., NEedham 3-0294-J. A12-tf-P

DRAPERIES, Bedspreads, Ruffled Curtains, Slipcovers. Custom made materials available. Reasonable Emile Brunck. FAirview3-5871. s8-tf-D

33.—BUILDING & CONTRACTING

L. BARBUTO
LANDSCAPING
ASPHALT & CEMENT WORK
We specialize in Flagstone Walks and Patios
Free Estimate
FAirview 5-5715
JY14-TF-P

Edmund Tocci & Son
GENERAL CONTRACTORS
Formerly
E & E General Construction
Asphalt Driveways, Fill, Loam, and Tree Work. Free Estimates
Call NEedham 3-0675 or NEedham 3-5442
AU18-TF-N

GILMOUR BRUNDAGE & SONS
BUILDING CONTRACTORS
MASON WORK CHIMNEYS
ALTERATIONS ROOFING
LICENSED BUILDERS
—Free Estimates—
431 BELGRADE AVENUE
WEST ROXBURY
PHONES: FAirview 3-8071
KEystone 8-8222
A14-tf-P

General Contracting
Industrial & Home Maintenance
Plans Drawn - Free Estimates
Call: G. V. Albert - DEdham 3-5175
Jy12-13t-P

T. H. GRASSO
Excavating
Truck Mounted Backhoe, Trojan Loaders, Cess Pools. Trenching. Footings.
Call DOver 8-0571
au16-12t-n

SHOVEL: Shovel dozer and bulldozer excavating NEedham 3-0175 or NEedham 3-2710 d16-tf-n

CINCOTTA BROS.
Asphalt Driveways
Sidewalks, Parking Areas, etc.
Masonry - Landscaping - Shrubs
— FREE ESTIMATES —
DEcatur 2-1856 - BIgelow 4-2890
A5-tf-P

33.—BUILDING & CONTRACTING

ARCHITECT and BUILDER. A. J. Richard — LAsell 7-5256. jy26-13t-p

KOMAC CONSTRUCTION CO
General Contractor, Licensed Builder & Designer. Commercial and Residential.
MASONRY SPECIALTY
Chimney Repairing, Patios, Walks, Brick Steps, Retaining Walls, Etc.
FREE ESTIMATES
FAirview 5-9190 - 3-5507
Jy26-13t-P

PETER F. WALSH
Contractors, Asphalt Paving, Walks, Parking Area, Driveways. Complete Paving Service.
JAmaica 4-2786 or HYde Park 3-2724-R
jy26-13t-p

T & G CONST. CO.
Building Repair, Remodeling, Roofing and General Contracting
FREE ESTIMATES
TAlbot 5-5954 - AVenue 2-0970
Jn28-13t-P

FINEST WORK
ALL TYPES MASONRY
TONY SONSINI
LAsell 7-4955
S5-4t-G

GERALD N. NUZZOLO
Mason Contractor, Fireplaces, brick steps, flagstone, brick veneer work. Expertly done. Telephone DEdham 3-0537-R. jy19-26t-p

CARPENTRY, Building, interior finishing, repairing and remodeling. Free estimates. James Cioffi, NEedham 3-3055. J3-tf-P

NEW ENGLAND Chimney Service—Chimney repairs our specialty. BIgelow 4-6351. p

34.—CARPENTRY

P. H. RANDLOV & SON
• BUILDING CONTRACTORS
• KITCHENS MODERNIZED
• GENERAL REPAIRS
• REMODELING
• ADDITIONS
• ROOFING
• GUTTERS
DEdham 3-3529 or Fieldbrook 4-2010
(Call Collect)
Whether Your Job be Large or Small,
We Cheerfully Handle Them All
jy14-tf-p

Carpentry & Painting
Fully licensed, house-jacking, roofing
THOMAS YETMAN
10 DENT ST., WEST ROXBURY
Call FAirview 5-1918 Eves.
M31-tf-P

CARPENTER
All Kinds of Work Done Time Payments arranged. Call Anytime CAnton 6-0747 or GEneva 6-4578
N10-tf-P

HOME REPAIRING AND REMODELING
No job too large or too small
SUMNER P. MAGNET
LICENSED BUILDER
LAsell 7-7737
Jy26-13t-P

INTERIOR REMODELING CABINETS A SPECIALTY
Free Estimates - Free Planning
DAN MAZZOLA
BIgelow 4-6395
Au23-13t-P

Shea Woodworking
Quality Craftsmanship
KITCHEN CABINETS - FORMICA TOPS - BOOKCASES and BARS
99 CIRCUIT STREET
ROXBURY
GEneva 6-7405
PATRICK SHEA
Au23-tf-P

WOOD'S WORKSHOP
Kitchen Cabinets, Wardrobes, Built-Ins of All Types. Shop located at 443 Hyde Park Avenue
FAirview 5-3434 Days
or
WOodlawn 3-4287
Evenings and Weekends
S6-13t-P

CARPENTER: General repairs — gutters, porches, roofs, masonry, windows and screens. Good work, low estimates. Days—LOngwood 6-4429; evenings, DEcatur 2-0836 my17-tf-p

ALBERT W KENNISON interior carpentry: All kinds repairs and alterations; free estimates Call DEcatur 2-9488. au9-12t-p

35.—ROOFING

DUDDY BROS., Inc.
ROOF REPAIRING
SLATE AND TILE WORK
Asphalt shingles, asbestos tar and gravel; metal and wood gutters, metal work, conductor pipes. We go anywhere. No job too big - no job too small.
FREE ESTIMATE
SOmerset 6-5143
MElrose 4-5875
Jy12-tf-P

Tempco Roofing Co.
TAR & GRAVEL, SLATE, METAL & ASPHALT SHINGLES
Chimneys Built & Repaired
(We Go Anywhere)
JOHN TEMPESTA
COlumbia 5-2900
au9-13t-p

ATTENTION!
GUTTER WORK
Are Your Gutters in Need of Attention? We will clean, cement and oil your gutters for the special price of
$19.95
FOR THE AVERAGE HOUSE
Free Estimates For New Gutters
All New Gutters have reset lead joints oiled inside and painted outside to match trim of house.
ALL WORK GUARANTEED
BARGOOT HOME MAINTENANCE CO.
TAlbot 5-1970 — SOmerset 6-3731
Au23-3t-P

LEAKY ROOFS, Gutters and Chimneys: Masonry work. Low price. Guaranteed work. Call FAirview 3-5239. Je28-13t-P

35.—ROOFING

OVER 50 YEARS REPUTATION FOR EXCELLENT WORK
EVERETT F. PENSHORN
—ROOFING CONTRACTOR—
Slate, Metal, Asphalt Shingles and Gravel Roofing. Gutters and Skylights Waterproofing.
185 Lamartine St., Jamaica Plain
JAmaica 4-4640
ap2-tf-P

"K" VETS
ROOFING & SIDING
Alum. & Wood Gutters
Insured · Work Guaranteed
Free Estimates
Call FAirview 5-4758 anytime
Au23-13t-P

36.—PAINT PAPER, PLASTER

INTERIOR PAINTING
PAPERING and CEILINGS
FRANK DOHERTY
FAirview 5-6959
FAirview 5-0705
ja19-tf-p

SUBURBAN DECORATORS, INC.
54 HYDE PARK AVE.
PAINTING & PLASTERING
Licensed — Insured
FAirview 5-4570
Jy12-tf-P

Average House Painted
$350
Including Paint - Your Choice of Paint, Guaranteed Work.
JAmaica 2-2025
A16-13t-P

PLASTERING
NO JOB TOO SMALL OR TOO LARGE
FAirview 5-2150
Jy12-tf-P

EXTERIOR and INTERIOR PAINTING and Paperhanging. John R. Day & Son, 85 Maple St., Needham. Call NEedham 3-1593. M15-tf-N

PAPER HANGING
$3 - $12 AVERAGE SIZE ROOM
Expert Workmanship Available Now.
FAirview 5-9659 Jy21-tf-P

INTERIOR PAINTING, Paperhanging and Ceiling Work guaranteed. Crawford & Son, FAirview 5-5272 or FAirview 3-4825. M2-tf

INTERIOR-EXTERIOR PAINTING
Paperhanging - Floor Service
J. BRUNO
FAirview 3-4065
J27-tf-P

INTERIOR PAINTING and Paperhanging. Call Fiore — JAmaica 2-2619 after 6 p.m. s17-tf-p

PAPERHANGING
AND CEILINGS. FAirview 5-1682. au2-26t-p

INSIDE AND OUTSIDE painting, gutter work; reasonable. DEdham 3-3625. je14-13t

PAPERHANGING
CALL JERRY — JAmaica 4-6136. jy14-tf-p

PAINTING AND PAPERING — interior; exterior. Serving in the Newtons for over 15 years. All work guaranteed. Joseph Totaro, LAsell 7-6868. jy26-tf-p

Immediate Service
PAINTING and PAPER HANGING. Interior and exterior. (Quality work only). JOSEPH W. MARSHALL. GArrison 7-7457. BEacon 2-8726 after 6 p.m. ap19-tf-p

OUTSIDE and INTERIOR Painting, Jobbing and Electrical Work. DEcatur 2-1898. my31-tf-p

AVERAGE SIZE HOUSE painted, $350. Free estimates. FAirview 3-3148. jy19-13t-p

AS LOW AS $25 for ceilings, walls and woodwork. Exterior and interior painting. General repairs. Average house, $450 exterior. STadium 2-6530. je21-13t-p

PAINTING: OUTSIDE - INSIDE. Free estimates, low price, guaranteed work. FAirview 3-5239. je23-13t-p

PLASTERING: New and alterations at its finest workmanship. CUnningham 6-4265. je28-13t-p

RELIABLE PAINTER
WITH FULL EQUIPMENT
License - Insurance
FAirview 3-7167
s6-2t-p

TOURAINE 100% pure house paint. Trade price in 3-gallon lots. McCann Bros., 1727 Centre St., West Roxbury. s6-4t-p

DEMAC PAINTING
INTERIOR and EXTERIOR. Reasonable rates, free estimates. FAirview 3-3172, FAirview 5-7782. p

38.—GARDENING

LOAM
SCREENED or unscreened; also fill. BLuehills 8-1681. HYde Park 3-1482-W. ap26-26t-p

LOAM $3.75 Cu. Yd.
Screened $7.00 Cu. Yd.
GILMAN GREENHOUSES
DEdham 3-1637-M
Au9-10t-P

ROTOTILLING at reasonable rates. DEdham 3-5302-J. au2-8t-p

RICH, DARK farm loam; reasonably priced. Deliver anywhere or will load your truck. Wholesale and retail. Phone KEystone 3-8262. s6-4t-p

LOAM from Walker Gordon Farm. Call NEedham 3-0175. s6-8t-p

40.—TREES & LANDSCAPING

HAYING - MOWING
GEORGE H. HERON
FAirview 5-7464
je21-15t-p

SCREENED LOAM
DEdham 3-3193
au23-13t-p

LAWNS
CONSTRUCTION - REPAIR
EVERGREEN FOUNDATION PLANTINGS OUR SPECIALTY
Rich, Fertile Loam for Sale
R. DENNEHY DE 3-5302-J
au9-9t-p

LANDSCAPE PLANTING, tree removal and wood sawing. P. F. McDaniel. LAsell 7-4865. Jy19-13t-p

TREE SERVICE: Pruning and Removal. Reasonable rate. Formerly with Arnold Arboretum. FAirview 5-2634 or FAirview 3-2977. s6-2t-p

41.—MISC. SERVICES

WINDOWS
Cleaned, Replaced, Puttied, Sash Cords
VENETIANS:
Cleaned, Sold, Repaired
OTHER HOME SERVICES
BACK BAY REPAIR SERVICE
KEnmore 6-3990
Range Oil Burners Serviced
My5-TF-P

PASSPORT and application photos Now for the first time you have a choice. We will take 6 poses from which you may select the one of your liking. Go to Bubert's Photo for your passport and college application picture. For appointment —Call WEllesley 5-1565-R. 83 Central St., Wellesley. "It's Bubert Photo." jy21-tf-p

HAVING A PARTY?
SANDWICHES and TEA CAKES — Especially made for teas, showers, parties, etc. Call FAirview 5-5459. F3-tf-P

SEWING MACHINE REPAIRS all makes; work guaranteed by an expert, Erik's Repair Service, FAirview 3-1599. d15-tf-p

RUBBISH REMOVAL
Anything You Want Removed?
WE Also Mow Tall Grass
C. W. BROWN
HYde Park 3-1391-R
au9-13t-p

PRINTING
FOR BUSINESS and social printing —Call THE PARKWAY PRINTER (day or eve.). FAirview 5-3128. s22-tf-p

BLUE LINE PRINTS & OZALIDS
For Architects and Builders
ATLANTIC EQUIPMENT CO., INC.
Immediate Service DEdham 3-4100
au2-13t-p

FRANGERA'S
Teas,
Showers,
Weddings,
Anniversaries,
Christenings,
Club Socials,
Cocktail Parties
Home Gatherings
Children's Parties
CALL:
FAirview 5-6542
JE30-TF-P

SEWING MACHINES
REPAIRED BY GUILD. Satisfaction guaranteed. DEdham 3-1715-M. au9-13t-p

CALENDARS AND ADVERTISING PIECES
GRAPHIC HOUSE ASSOCIATES
LIberty 2-1466
P

WOMAN would like taking care of semi-invalid. Box 644, Parkway Transcript, Roslindale, Mass. p

DEMAC CLEANING
FLOORS WASHED, waxed and refinished. Walls washed, etc. Office cleaning. FAirview 3-3172, FAirview 5-7782. p

41-A.—HOME SERVICES

ALUMINUM COMBINATION WINDOWS AND DOORS
Authorized Dealer
PAUL HERSEY
Call
LAsell 7-0708
jy5-tf-n

CORNWALL HOUSECLEANING — Offices, floors and windows a specialty. All work guaranteed. Price reasonable. Call any time—GArrison 7-5899. Jy5-13t-P

ASHES AND RUBBISH REMOVED
NEedham 3-0030
ODD JOBS DONE
LAWSON BROS.
86 Crescent Rd., Needham Heights
F3-tf-P

GENERAL JOBBING
Rubbish removed, cleaning cellars, attics and garages. Call DEdham 3-5993. s2-tf-p

WINDOWS, walls, floors washed waxed. Household service, cottages offices cleaned Day or night service Arborway Household Window Cleaning Co. Phone (7 a.m.-9 p.m.) JAmaica 4-1862—JAmaica 4-6135 n10-tf-p

ODD JOBS DONE
NEedham 3-1063-W
jy26-13t-p

WINDOWS WASHED
BY
HANDY BROS.
Storm windows removed; screens installed; gutters cleaned and repaired. Minor repairs and odd jobs Call FAirview 3-2762 or FAirview 5-3962. s29-tf-p

42.—TRUCKING & MOVING

LOCAL - LONG DISTANCE
MOVING
Packing — Storage
BOSTON STORAGE WAREHOUSE CO.
HUNTINGTON AVE. and FORSYTH STREET
BOSTON, MASS.
Established 1881
KEnmore 6-9050
Agent for United Van Lines
Au 9-13 T-P

Arthur W. Graham
Furniture and Piano Moving
Packing and Storage
134 Walter St., Roslindale
FAirview 5-3434
M8-TF-P

44.—OIL BURNERS & FURNACES

Range Burner Service
Range burners cleaned and installed Automatic fuel pumps sold and installed PAUL LEWIN DEdham 3-4371. my-tf-p

POWER OIL BURNERS INSTALLED, cleaned and serviced. Nights and Sundays. FAirview 3-3640. m29-26t-p

CHIMNEYS CLEANED, built and repaired Harry E. Palmer 66 Glen St. South Natick OLympic 3-4880. D4-tf-P

45.—PLUMBING & HEATING

A. T. HAPENNEY CO.
Established 1918
Plumbing & Heating
REMODELING - REPAIRING
EMERGENCY SERVICE
—Free Estimate—
DEdham 3-0703
or FAirview 3-7757
Au18-tf-P

61.—TELEVISION & RADIO

WANT EXPERT T.V. SERVICE?
LOOK FOR THIS EMBLEM?

R.T.T.G. RADIO TELEVISION TECHNICIAN'S GUILD OF NEW ENGLAND — OF KNOWLEDGE AND GOODFELLOWSHIP — DIFFUSION — EMBLEM OF THE SPECIALIST

Invest in the Best — It Really Costs Less!

DEDHAM
Henry's Radio & Elec. Shop
380 Washington Street
DEdham 3-3022

Montisano TV Service
127 Taylor Ave.
DEdham 3-1879

NEWTON
Auburadio TV Serv. Inc.
438 Lexington St.
LAsell 7-0959

Clark Electronics Inc.
971 Washington St.
DEcatur 2-3860

Goodbar-Hamilton & Co.
345 Washington St.
BIgelow 4-7177

McEvoy's TV Service
57 Albert Road
LAsell 7-9012

Silver Lake Radio & TV
337 Watertown St.
BIgelow 4-5466

MILTON-CANTON
Standard Radio & TV
Randolph Street
CAnton 6-0163-R

NEEDHAM
Needham TV & Radio Lab.
910 Great Plain Ave.
NEedham 3-3986

Standard Radio Co.
1017 Great Plain Ave.
NEedham 3-0480-M

ROSLINDALE-W. ROXBURY
D. J. Devlin Co.
16 Birch St.
FAirview 5-5408

WESTWOOD & NORWOOD
Anderson Radio & TV Serv.
501 Washington St.
NOrwood 7-0347

Norwood Electronic Labs.
119 Central Street
NOrwood 7-2850

Call the Registered R.T.T.G. Technician nearest you

46.—ELECTRICIANS

ELECTRICAL WORK
By Master Electrician
Licensed · Lowest Prices — Homes, Stores, and Factories; Any Type Wiring Work done anywhere, anytime, promptly My shop on wheels, call anytime. Herbert Brickman, LAsell 7-8617. We are as near as your telephone! au9-13t-p

DON CRAIG
Master Electrician
Free Estimates · Prompt Service
Travel Anywhere · DEdham 3-5403
My24-tf-P

ELECTRIC WIRING
Reasonable. Small and big jobs. Licensed master electrician. Watertown 3-0029 after 6 p.m.; all day Saturday and Sunday. au30-2t-p

Frederick S. Vorderer, Jr.
Licensed Electrician
Specializing in House Wiring
COlumbia 5-9183 after 6 pm preferred
P

48.—ELECTRICAL REPAIRS

VACUUM CLEANERS
All Makes and Models
Repaired and Sold
Free Pick-up and Delivery
All Work Guaranteed
MIKE'S RADIO & TV SERVICE
196 Belgrade Avenue
Roslindale
CALL
FAirview 3-8374 or FAirview 3-7991
Je28-tf-P

VACUUM CLEANERS
Parts & Service on all makes including Electrolux Hoses, Bags Brushes Highlands 5-8899 1164 Columbus Avenue Roxbury Crossing jy26-13t-p

50.—CLOCK & WATCH REPAIR

WATCH REPAIRING a specialty FRED FALLER, 765 South St Roslindale FAirview 3-5609 my17-tf-p

WATCHMAKER: Prompt service Work guaranteed. J McDonnell 490 Baker St., West Roxbury FAirview 3-1472. jy19-13t-p

Fine Watch Repairing
JOEL LEVENSON 156 LaGrange St. West Roxbury FAirview 3-2985 Je16-tf-P

55.—PHOTOGRAPHY

CANDID WEDDINGS at low rates. FAirview 5-4910. s6-4t-p

52.—PIANOS TUNED

PIANO TUNING AND REPAIR
Call DEdham 3-3339-R
P

FOR THE PIANO TUNER
Call Grosbayne, ALgonquin 4-6642. Tuning and repairing (over 30 years experience, formerly with Chickering,, Mason & Hamlin and Knabe Piano Companies .Reasonable. au 30-tf-p

58.—FLOORS

GUNDERSEN
FLOOR SANDING
REFINISHING
AVenue 8-9264
M8-tf-P

Arborway Floor Co.
Linoleum Rubber Asphalt and Plastic Tile
Floors Sanded and Refinished
52 Hyde Park Avenue
JA 2-0028 JA 4-1556
Au25-tf-p

HOME FLOOR CO.
(Since 1931)
Floors Sanded, Refinished, Waxed Reconditioned - Custom work at budget prices Enjoy the beauty of guaranteed work. - BLuehills 8-1958 s6-tf-p

61.—TELEVISION & RADIO

SOUND EQUIPMENT
AMPLIFIERS — MICROPHONES — TAPE RECORDERS AND 16 MM PROJECTORS
Mobile Units Installed In Your Car
DEDHAM SOUND RENTAL SERVICE
15 FAIRVIEW COURT
DEdham 3-2579
au2-tf-p

Radio and TV Service
Call anytime - reasonable rates
RALPH BERRY
DEdham 3-3241-J
Je7-tf-P

Television and Radio Repairing Service
FOR PROMPT and efficient service —Call LAsell 7-6037 je28-13t-n

—DO-IT-YOURSELF—

CHAIN SAWS RENTED
Saws, Scissors, and Lawn Mowers Sharpened
Keen Edge Saw Service
368 Centre Street, Jamaica Plain
JAmaica 4-7471 - COlumbia 5-3194
A16-tf-P

64.—PETS

PARAKEETS. Healthy home raised. NEedham 3-0958 n18-tf-n

FOR CARE of your pets Consult Dr Wolf's Animal Hospital, 148 River street, Hyde Park HYde Park 3-4205 Office hours: 11 a.m to 12 Noon—1 p.m. to 7 p.m. Except Wednesday and Saturday evenings s6-tf-p

WE BUY PUPPIES
Either AKC or mixed breeds. Must be young and healthy. Call DEdham 3-4994. au 16-tf-p

GIVE AWAY two cute kittens. Housebroken. WEllesley 5-3975-W. p

GERMAN SHEPHERD PUP, A.K.C. registered. Call Mrs. Maxant, DOver 8-0150. p

KITTENS: Homes wanted for pretty kittens. BIgelow 4-0272. p

GIVING AWAY black and white kitten. DEcatur 2-8918. p

COCKER SPANIEL Pups, thoroughbreds, 8 wks. Call FAirview 3-7141. p

BOSTON TERRIERS, male and female, AKC registered. DEdham 3-3371-R. s6-2t-p

BOARD YOUR PETS
TROPICLAND will give your pets good food and care. Reasonable rates. TROPICLAND, 916 Providence Highway, Rte. 1. DEdham 3-4994. p

64.—PETS

COCKER SPANIELS, $25 up; fox terriers and mongrels. TROPICLAND, 916 Providence Highway, Rte. 1. DEdham 3-4994. p

66.—HOUSEHOLD GOODS

VENETIAN BLINDS PRICED TO PLEASE
Boston Venetian Blind and Shade Company
FREE ESTIMATES
FREE INSTALLATION
ALL COLORS
HY 3-4290 or HY 3-0629
Je28-tf-P

FACTORY SALE!
CONCRETE underground garbage receiver, heavy 10-gallon galvanized inner pail, 3-pc. cast iron top; regularly $13.95—now $9.95 delivered. Installed $2. UNIVERSAL RECEIVER CO., SOmerset 6-3728 Je14-26t-p

We Buy Used Furniture
GLICK'S - GArrison 7-7960
au18-tf-p

ANTIQUES, bought, sold All kinds. A. R. Scott, Providence Highway, DEdham 3-3203 o6-tf-p

BROADLOOM REMNANTS, from all leading mills in the country most sizes most colors Visit our Remnant Department—Beacon Floor Coverings 1296 Center St., Newton Centre 59 Mass LAsell 7-1773 DEcatur 2-4530 S25-tf-P

BUY SELL TRADE
FURNITURE, appliances, rugs. Trade-in furniture. HIghlands 5-2707. je14-13t-g

I INSTALL EVERY ALUMINUM WINDOW AND DOOR I SELL!
I am an expert craftsman who measures your windows and doors accurately, installs them skillfully and saves you salesmen's commissions as well. I specialize in screening porches, installing jalousies, Room Additions and overhead garage doors. Because I am building a trade on my reputation for honesty and quality workmanship that I do myself, I sell the finest products made. F.H.A. approved, too—with low budget terms.
CALL SID KUMINS
ASpinwall 7-8252
F23-tf-P

IF YOU HAVE ANY Chinese objects for sale — give me a call. I'll buy them. Not a dealer. Please phone NEedham 3-2940-R after six p.m. au23-3t-p

12½" TELEVISION; good condition. Call DEdham 3-4613. au23-3t-p

DINING ROOM SET: Table, 6 chairs, buffet, china closet and server. Call BIgelow 4-1843. p

STORM WINDOWS: Good condition; reasonable. DEdham 3-1333-M. p

WALNUT BED, dresser, electric lawn mower, waffler, clock, oak desk, bookcase, other items. NEedham 3-0775. p

9 Pc. WALNUT Dining room set. Call after 6 p. m. CUnningham 6-1936. p

MOVING SOUTH; Household furniture, misc. items for quick sale. Reasonable, call BEacon 2-5490 before 10:30 a. m. and after 8 p. m. p

WALNUT BED, bureau, mirror chifforobe, $35 complete; also student's, lady's and child's desks; end tables; portable washer. NEedham 3-3039-W. p

MAPLE KITCHEN SET; dinette table, 6 chairs and cabinet. FAirview 5-1448. p

MAHOGANY WELSH cabinet, pie crust table, desk, coffee table with glass top; frameless mirror 30"x48"; Call NEedham 3-1481. p

MAHOGANY DINING ROOM SET $40. Desk, library table, chest of drawers, 5 arm chairs, 3 beds, 100 books. Call evenings DEdham 3-1361-W. p

BREAKFRONT MAHOGANY, beautiful, like new, $225 or best offer. Call FAirview 5-6431. p

18 STORM WINDOWS, and screens. Reasonable. DEdham 3-4661-W. p

A 5 FOOT MAHOGANY Baby Grand piano, 9 piece hand carved Italian Renaissance dining room set, oriental rug, and a pair of beds. Call ASpinwall 7-6881. p

EARLY ANTIQUE pine secretary, excellent condition, no dealers. DEcatur 2-0794. p

MAHOGANY SERVER on wheels or tea wagon for sale; antique lamps; bathroom stool. ASpinwall 7-3737. p

BAKER DINING SET, breakfront and server, $1500; custom made furniture, almost new; child's doll buggy; bedroom set; lamps. Call DEcatur 2-6943. p

CUSHMAN maple dinette table and 4 chairs; Cushman maple waloomgae desk and chair; new dialamatic Bendix washer; Frigidaire refrigerator; walnut veneer dining room set and rug; Cushman maple bed, box spring and mattress; also other household items. 24 Ash street, Dedham. From noon until 9 p.m., Friday and Saturday. p

MAHOGANY VANITY, bench and mirror, double bed, box spring and mattress; blue quilted bedroom chair. Fine quality, low prices. Call STadium 2-2339. p

9x12 RUG, dining room set, divan, chairs, love seat, tables, and other household articles. 1 Dexter Rd., Wellesley. Phone WEllesley 5-0604-J —Call evenings. p

FOR SALE: Antique cherry secretary; excellent condition. LAsell 7-2080. p

FOR SALE: Zenith Trans-Oceanic portable radio, 7 wave bands, 3 offer. FAirview 3-5332 after 6 p.m. p antennas; excellent condition. Best

TWIN BEDROOM SET with two dressers; living room set; tables; lamps; scatter rugs. Call GArrison 7-0280, weekdays after 7; week-ends all day. p

MOVING. Will sell 6 rooms of furniture, including 24" television, spinet piano, power saw and tools. DEdham 3-2411. p

8-PC. MAHOGANY dining set; good condition. Reasonable. FAirview 3-6854. p

3-PC. PARLOR SET; maple rockers, Cogswell. DEdham 3-1058. p

MELLOW OLD Knotty Pine of all kinds; drop-leaf tables, commodes, cobbler's bench, Welsh dressers, old china, glass, copper, pewter; used furniture and gifts of all kinds. KAY'S PLACE, 46 Chestnut Place. NEedham 3-4077. s6-tf-p

67.—SALE APPLIANCES

UNIVERSAL electric stove; like new. Frigidaire, good condition. DEdham 3-3066-M. p

TO SETTLE AN ESTATE—One G. E. refrigerator, Imperial, $50. Sears-Roebuck Kenmore washing machine $50. Call TWinbrook 4-4932 between 6 and 8 p. m. p

GAS STOVE, 40" white table top, 4 burners, oven and broiler. Excellent condition. DEdham 3-3802. d

STEAM CONVECTION, Herman Nelson invisible radiators, two units, 46" long. DEdham 3-5098 after 6 p.m. p

LEONARD refrigerator; good condition; $35. FAirview 3-2319. p

6 PAPERS FOR THE PRICE OF 1 | Phone DEdham 3-4000 To Place A Want Ad. DE 3-4000

67.—SALE APPLIANCES

USED HOT POINT sink dishwasher. Fair condition $75, or best offer. Box D-284 Dedham Transcript, Dedham. au 30-2t-d

GAS STOVE: all porcelain Magic Chef, 4 burners over, and broiler. Priced reasonably. FAirview 5-5507. au 30-2t-p

EASY washing machine; excellent condition; $125. Call after 6 p.m., FAirview 3-5023. p

FOR SALE: 20-gallon Ruud automatic gas hot water heater, Monel metal. Reasonable. Call CUnningham 6-0990. p

EXCHANGE: 38-inch Deluxe Frigidaire range for 24 or 30-inch electric range or for refrigerator. Call NEedham 3-3604-R. p

FOR SALE: 6-burner gas range. Best offer. LAsell 7-4690. p

COLDSPOT refrigerator, automatic defroster, 8 cu. ft. size; $40 or best offer. NOrwood 7-0859. p

1955 MODEL 40-inch Magee range, 4 gas plates, Lynn oil burner, gas oven and broiler, $45; automatic fuel pump, like new, $165. Call DEdham 3-4055 after 5:30 p.m. p

68.—SALES MISCELLANEOUS

Special Fall Opening!
LARGE LEATHER LINED
HANDBAGS $4.00
Italian Leather Bags $3.50
GENUINE LEATHER SHOULDER STRAP BAGS .....$2 and up
Thousands of Bags To Choose From
ALSO A COMPLETE LINE OF
WALLETS .....79c and up
We have the largest complete stock of Handbags in New England
FACTORY HANDBAG OUTLET
159 Belgrade Avenue
ROSLINDALE
Plenty of Free Parking - Open Thurs. and Friday Eves. 'til 9 P.M. p

SEE THE ROWS and Rows of mattresses, convertibles, sofas, Hollywoods, bunks, etc. Let a specialist help you make your selection. Famous brand names. Siesta Sleep Shops, 320 Centre St., Newton Corner. DEcatur 2-7176. 221 Parkingway, Quincy. MAyflower 9-5119; 390 Moody St., Waltham, TWinbrook 3-2889. jy5-TF-P

$15 TRADE IN on your old mattress, buttoned or smooth top. Siesta Sleep Shop, Newton Corner, 320 Centre St., DEcatur 2-7176; Waltham, 390 Moody St., TWinbrook 3-2889; Quincy, 221 Parkingway, MAyflower 9-5119. jy5-TF-P

AUTHENTIC OX YOKES complete with bows, all sizes. JAmaica 4-2782. s6-4t-p

HOLLYWOOD BED, twin size with headboard and innerspring mattress, $39.95 complete; innerspring mattress (any size) $17.95 F. O. B.; cot mattress, $5.99; also headboards, $7.99 up, (must mention this advertisement). Siesta Sleep Shops—320 Centre St., Newton Corner, DEcatur 2-7176; 221 Parkingway, Quincy, MAyflower 9-5119; 390 Moody St., Waltham, TWinbrook 2-2889. Free parking at all stores. au23-tf-p

ESTATE GAS STOVE, 4 burners, broiler, oven, warmer oven, mechanically perfect; 36x84 wooden storm door, reasonable. Call LAsell 7-0478. p

MAHOGANY dining room set, like new; boy's bicycle. DEdham 3-1326-J. p

THE ENCYCLOPEDIA Britannica; 21 cloth window shades; good condition. Will sell reasonable. FAirview 5-7168. p

BOSTON COLLEGE HIGH books—first three years. Reasonable. FAirview 5-9049. p

COMBINATION pressure cooker and canner, holds 7-quart jars. National brand with canning guide and accessories. Has never been used. Best offer. Also quart size jars for sale. DEdham 3-2616 after 6 p.m. p

BABY EQUIPMENT in excellent condition: Off-floor play pen, $10; Trimble aluminum bathinette, $8; car bed, $2; potty chair, $4; beautiful Collier carriage, folding type, $24. 52 Woodleigh Rd., Dedham. p

FENCE: 90 feet of 36" wire, 7 drive posts, complete gate. Ideal for child play yard. DEdham 3-2395-W. p

MOVIE CAMERA, 16-mm, Bell Howell, $65. NEedham 3-2254-J. p

STEEL GARAGE DOOR with hardware. BLuehills 8-0120. p

WEB-COR: 3 speed automatic record player like new. $30. FAirview 5-3873. p

SOLID MAHOGANY bedroom set, 4 pieces. Walnut bedroom set, 2 pieces; violin and case; Tuxedo size 38, all in good condition. Call FAirview 5-3674. p

HOSPITAL BED in good condition. Call NOrwood 7-2347-W. d

22" CRAFTSMAN band saw, like new, in operation; 52" white enamel heavy cast iron sink, extra large well, new faucets; old type Easy washer with wringer. Bigelow 4-2143. p

WEBCOR TAPE RECORDER and 24 tapes; in excellent condition. Call DEdham 3-2153-R after 5 p.m. p

69.—SALE CHILDREN'S GOODS

BABY and JUVENILE FURNITURE AND EQUIPMENT
30 % OFF
Easy Credit Terms
Open Friday Nights
A & L SALES CORP.
360 Watertown St., Newton 68, Mass
DEcatur 2-5979
My 10-tf-P

BOY'S Grey zip-lined all-wool tweed overcoat, size 12. Like new. DEdham 3-3802. d

BOY'S blue and gray tweed jacket, size 12 husky; also nylon mixture charcoal pants. DEcatur 2-3969. p

BABY'S PLAYPEN, $8; bassinette and mattress, $10; Carco baby bumper, $3.50. Excellent condition. DEdham 3-2889. p

BABY CARRIAGE, jump seat, car bed. Very reasonable. NEedham 3-4318. p

70.—SALE CLOTHING

BOYS' "ENDICOTT-JOHNSON" SHOE SALE
ARE YOU TIRED of paying high prices for your children's shoes only to have them worn out in a few weeks? Mal sells the famous "Endicott-Johnson" little gent dress shoes in handsome styles, sizes 8½ to 3; a regular $5.95 value at only $2.98 pair. Try 'em, you'll be amazed at their style, quality, and wear—visit Mal's famous-names shoe department for men and boys. Expert fit. No seconds. Mal's, Needham Sq., NEedham 3-2112. Open Wed., Thurs. and Fri. until 9 p.m. Air conditioned. n

FULL LENGTH bridesmaid gown, size 12; rose apricot taffeta, with satin matching jacket. Call DEdham 3-2616 after 6 p.m. p

70.—SALE CLOTHING

WASH'N WEAR PANT SALE
YOU'VE SEEN THEM advertised at out-of-budget prices—now Mal sells the famous tub washable boys' dress pants at unbelievably low prices Take your pick! All gabardine, worth $5.95 pair—now $2.98; all wool flannels, worth $7.95 pair—now $3.99 pair. Double knee thickset corduroys, worth $5.95 pair—now $2.94 pair. Mal's, Needham Sq., NEedham 3-2112. Open Wed., Thurs. and Fri. until 9 p.m. Air conditioned. n

RE-OPENING: Community Clothing Exchange, Sept. 14th—51 Lincoln St., Needham . n

CHINO PANTS FOR SCHOOL
KIDS OF ALL AGES will wear chinos to school. Buy them at Mal's and save. Men's or boys' khaki or grey, 8.2 sanforized, first quality, zipper front chino pants. Men's sizes, 29 to 42; boys' sizes, 6 to 18. Sold everywhere at $3.95 pair — this week at Mal's—only $2.29 pair, 2 pairs $4.49. Mal's, Needham Sq., NEedham 3-2112. Open Wed., Thurs. and Fri. until 9 p.m. Air conditioned. n

BROWN FORSTMAN WOOL ¾ coat, with Leopard collar, size 14 $30. NEedham 3-4006. p

YOUR BOY HUSKY?
IS HIS SIZE HARD TO FIND? Bring him to Mal's in Needham. Mal's has one of the most complete lines of husky boys' clothing in New England. Pants, suits, sport coats, chinos, dungarees, and shirts. All at reduced prices. You'll be glad you saw Mal's quality and low prices first. Mal's, Needham Sq., NEedham 3-2112. Open Wed., Thurs. and Fri. until 9 p.m. Air conditioned. n

72.—BICYCLES

NEW BIKE SHOP
REPAIRS, parts and accessories; carriage and tricycle wheels retired; New Raleigh and Schwinn bicycles, liberal trade-in allowance. McDonough and Sons, 1450 Centre St., Roslindale. FAirview 3-7813 Jn7-13t-P

WHEELS for carriages, wagons, trikes, and bikes. Also German and English bike parts. Fast repair service. 20" bikes and training wheels, $24.95; 26", $34.95. Forest Hills Bicycle Service, 3760 Washington St., JAmaica 2-3441. au2-13t-p

BOY'S 24" Columbia bike, 2 years old; good condition. Bigelow 4-7344. p

J. C. HIGGINS full-sized bicycle, $10. Good condition. Call Dover 8-0280. p

GIRL'S BICYCLE, size 26. Good condition. Asking $35. LAsell 7-5508. p

GIRL'S 26" and boy's 20" bikes; excellent condition — $15 for girl's bike, $20 for boy's bike. Phone NEedham 3-4277. p

BOY'S ENGLISH BIKE for sale, 26" Indian Scout; 3-speed gear shift, 2 hand brakes; $20. Call DEcatur 2-9248. p

BOY'S RALEIGH BICYCLE; fair condition; $10. NEedham 3-3461-M. n

73.—SPORTING GOODS

SEE CLINE'S GUNROOM
For Your Complete Selection of
NEW AND USED GUNS
250 GUNS IN STOCK
WE BUY, SELL, TRADE AND REPAIR
24-Hour Service on Gun Repair
Bausch & Lomb, Weaver and Other Scopes and Sights Installed and Sighted-in to your Specifications.
ARCHERY EQUIPMENT, ALUMINUM BOATS and CANOES!
Open Daily 9-9
876 Pleasant St., Canton
Phone CAnton 6-1679
S6-2t-P

74.—BOATS & MOTORS

RED WING BAY BOATYARD: Grumman aluminum canoes, boats, Delano Sea Skiffs, 12' - 14' - 16' Neptune "Mighty Mite" motors New and used. NEedham 3-2613 my10-tf-n

NEW 19-FT. Runabout boat with inboard motor and mahogany deck; $900. Call FAirview 3-2940. p

76.—TO LET ROOMS

WEST ROXBURY ROOMS—Next to bath and shower, single house, near transportation. FAirview 5-2814. p

LARGE furnished room; 391 Hyde Park Ave., Roslindale. au30-2t-p

ROOM in private family, gentleman preferred. NEedham 3-2541-J. p

NEWTONVILLE; attractive single or double room. Garage and privileges available. Business woman. DEcatur 2-6952. p

ROSLINDALE. Large front room. Near square. Business man. FAirview 5-5789. p

TWO SINGLE rooms, garage, centrally located, references; seen by appointment, DEdham 3-0333. p

EIGHTY-THREE — — — 83
WANTED by single lady, October 1st, four or five room apartment, serviced. Newton Centre preferred. Phone Bigelow 4-0751. p

YOUNG PROFESSIONAL Couple desire 3 or 4 room apartment near transportation to Boston. October 1 occupancy. DEdham 3-0245. d

WANTED: 5-room apartment in Needham. Adults. Days DEdham 3-2070 extension 35. Evenings NEedham 3-1464-R. n

NEWTON, Farlow Park: Large 1st floor room. Privileges. Bigelow 4-4417. p

DEDHAM: Furnished room: breakfast if desired. Call DEdham 3-2626. p

ROSLINDALE: Room in private home. Gentleman preferred. FAirview 3-7472. p

PLEASANT ROOM in adult family, near trains and MTA. Gentleman preferred. References. Call FAirview 3-3308 after 5:30. p

NEAR WEST NEWTON SQ.: Nice room; private family. LAsell 7-3610. p

PLEASANT ROOM in private home; continuous h.w. Gentleman preferred. DEdham 3-3948-J. p

NEWTON CENTRE: Large, comfortable room near center. Gentleman preferred. Bigelow 4-5498. p

STUDENTS: at Newton Centre — large double room with screened porch, private, and kitchen privileges. Call Bigelow 4-4496. p

WANTED: Room and board for refined, elderly and well lady; dining room and bath conveniently located. Will pay up to $22 weekly. Call FAirview 3-1117, Box 648, Parkway Transcript, Roslindale. p

76.—TO LET ROOMS

1, 2 or 3 ATTRACTIVELY furnished rooms with or without private kitchen; residential area. Business person or student. HYde Park 3-4308. p

CORNER ROOM, next to bath; quiet location, near transportation. Business person preferred. Garage available. FAirview 5-2218. p

ROOM: With or without kitchen privileges. Will consider giving breakfast. 1st floor, next to bathroom. FAirview 3-7848. p

1 OR 2 FURNISHED ROOMS with privileges and piano. Teacher or dressmaker preferred. Will consider two. Business section. Box 646, Parkway Transcript, Roslindale. p

NEWTONVILLE, residential section: Unusual 2-room furnished apartment; 1st floor in Colonial home. Must be seen to be appreciated. Gentleman. Phone for details. DEcatur 2-5055. p

79.—ROOM & BOARD

BOARD AND ROOM: Private room for elderly lady. DEcatur 2-4476. Au30-2t-g

ROOM with board for working girl. FAirview 3-3646. p

80.—Convalescent & Rest Homes

Maplehurst Rest Home
NOW UNDER NEW Management! Private and semi-private rooms. Home cooked food, country atmosphere and all home comforts. Rates reasonable. Call FRontier 6-2774. jy5-13t-p

82.—Houses & Apts. FOR RENT

DEDHAM: 3 rooms; heat, gas and light; $90. Call DEdham 3-3321. p

FURNISHED Apartment, 2-room complete kitchenette. Telephone DEdham 3-2626. s6-2t-p

2-ROOM apartment, $50 with all utilities; at Boston Line. Washington St., Dedham. DEdham 3-3120-W. p

5-ROOM furnished heated apartment. Call WAterrown 3-0055 evenings. p

WEST ROXBURY: 3-room heated apartment, private entrance. Prefer business woman, widow or retired lady. Call FAirview 5-6656. p

ATTENTION WOMEN TEACHERS: Room, near Newtonville Sq. Call LAsell 7-9237 after 6 p.m. p

ROSLINDALE: 5-room apartment and sun-parlor; oil heat; 2nd floor. FAirview 3-1597. p

MILTON: 4-bedroom house; handy location; $125 month. BLuehills 8-4860. p

FOR RENT: 3-room heated apartment in Newton Centre. DEcatur 2-0072. p

WEST NEWTON: Lower redecorated 4-room apartment in 2-family house. Middle-aged couple. No children. Bigelow 4-4691. p

WEST ROXBURY: Comfortable, furnished apartment with kitchenette and private bath. FAirview 5-9266. d

WEST ROXBURY, St. Theresa's Parish: 5 rooms, 2nd floor; 2 porches, garage. References required. FAirview 3-5590. p

NORWOOD: 4-room Duplex Ranch; knotty pine kitchen cabinets, electric stove, tile bath; $92.50 a month. Call NOrwood 7-4193-J. p

NEWTON: 4-room furnished apartment; convenient location; utilities included, $100 month. Call LAsell 7-1435. p

DEDHAM SQ.: 1st floor small apartment; private entrance, kitchenette. DEdham 3-1337-J. p

WEST ROXBURY: 6 rooms, 2-family house; long living room, fireplace, screened porch; oil heat, continuous h.w. Adults, $100 month. FAirview 3-5590. p

WEST ROXBURY: 3 rooms, bath; oil heat, h.w.; storage, garage. Middle-aged couple. References. FAirview 3-7568. p

ROSLINDALE: 5 rooms; h.w., unheated; garage. Adults preferred. GArrison 7-7033 after 6 p.m. p

WEST ROXBURY: 1st floor modern 5-room apartment; sun-room, screened porch, garage. Adults, $90. Write Box 639, Parkway Transcript, Roslindale. p

5 ROOMS, unfurnished apartment, garage; automatic heat and h.w. by gas. Adults only. Available Oct. 1st. DEdham 3-1172. p

RETIRED WOMAN desires to share unfurnished heated apartment, near Dedham Sq. with one woman. References required. Available Oct. 1st. DEdham 3-2620-M. p

ATTRACTIVE 3-room furnished apartment; private bath, heat and utilities. Working adults preferred. References. $17.50 per week. FAirview 5-2231. p

ROSLINDALE: 5 rooms, 2nd floor of 2-family; white sink and stove; $75. FAirview 5-4996 after 5 p.m. p

WABAN, October 15: 5-room duplex, garage; $115. November 1: new 4½-room heated suite, garage, $175. Lease. DEcatur 2-6293. p

UNEXPECTEDLY AVAILABLE — Delightful apartment consisting of living room, bedroom, kitchenette, tile bath. Ideal for one or two business people; $75. For further information call NOrwood 7-1278. p

5 ROOMS, all improvements. 152 Reservoir St., Needham Heights. Call NEedham 3-3756 or BIgelow 4-9747. p

4 HEATED rooms, 3rd floor; Franklin Park area. AVenue 2-5469. p

NEWTONVILLE: 3 rooms unfurnished, 2nd floor, shared entrance; parking; convenient. All utilities included; $90. BIgelow 4-9150. p

WEST ROXBURY, near Hancock Village: Modern 5-room apartment; heat and garage; $100. FAirview 5-5218. p

WEST NEWTON: 5-room upper apartment with sun-room; oil heat; heated garage. Adults preferred; $95 a month. Call after 5:30 p.m., LAsell 7-2516. p

83 —WANTED APTS. & HOUSES

NEWTON EXECUTIVE WISHES TO RENT IN NEWTON-WELLESLEY
5, 6 or 7-BEDROOM HOUSE
Minimum 2-Year Lease
RENT UP TO $250
CALL MR. BARDIN
KEnmore 6-0222
Au30-4t-G

Wanted In Newtons
7 room, 2 bath house in good condition. Call
LAsell 7-9359
P

WANTED immediately: 6 or 7-room apartment or house in Dedham. Call PResident 3-0620. p

83.—WANTED APTS. & HOUSES

WANTED: 3 bedroom apartment of 5 or 6 rooms in Dedham, Needham or vicinity, automatic heat. Call DEdham 3-0823 after 6 p. m. p

ENGINEER and wife would like small apartment in St. Andrew's Parish, Jamaica Plain. GRanite 2-8245. p

ONE ADULT, would like 3 or 4-room heated 1st floor apartment; good location, Newton, Dedham, Westwood. NEedham 3-1122-M. p

TWO ADULTS would like 4 or 5-room apartment in Dedham, heated. Call after 6 p.m., EVerett 7-4472. p

WANTED by mature business woman, small unfurnished heated apartment or oil heat, about $50. Must be near train station. Write Box 642, Parkway Transcript, Roslindale 31. p

FAMILY OF FOUR (2 high school girls) desires 6 rooms; oil heat; preferably 1st floor; Roslindale, West Roxbury, Jamaica Plain. Reasonable rent. FAirview 5-7508. p

86.—SALE SUMMER COTTAGES

PLYMOUTH: Lakeshore 2 room furnished cottage, screened porch, 155 ft. lake frontage, private beach, ¼ acre, $3100. NEedham 3-5139-W. n

FOR SALE: Camp in Antrim, New Hampshire; 3 acres of land; good hunting and fishing; electricity and phone. Apply 209 Belgrade Ave., Roslindale. p

90—MORTGAGES & LOANS

SECOND MORTGAGES HOME REPAIRS
FAirview 5-2350 Mr. Smith
m15-26t-p

HOME OWNERS!
MONEY GIVEN
ANY AMOUNT FROM $1000 UP
(No Hidden Charges)
$9.20 Per Week Pays Off
$1000 in 3 Years
WE WILL REFINANCE YOUR PRESENT DEBT.
Requests Approved in One Day
Representative 'till Come to See You
Call BEacon 2-8191
Eves NEedham 3-3082-J
SECURITY MORTGAGE CO.
357 Harvard Street, Brookline
Jn7-tf-P

91.—SALE REAL ESTATE

NEEDHAM
CUSTOM BUILT spacious 8-room home on large lot, quiet street and convenient to the center of town. First floor den, 4 bedrooms, garage and black-top driveway. Low assessment and heat cost. Priced at $17,500.

NEEDHAM COLONIAL
6 SPACIOUS ROOMS, 1½ baths, 2-car garage, convenient location, $21,500.

RANCH
3 Bedroom CUSTOM BUILT RANCH with 2 baths, attached garage, patio, spacious grounds in ideal location.

Harris & Williamson Inc., Realtors
1076 GREAT PLAIN AVENUE
NEedham 3-5140
Or Evenings
NEedham 3-5529 - Bigelow 4-6198
P

Immediate occupancy in this ideal family Colonial of 7 rooms, fireplace living room, dining room, kitchen with dishwasher, den and full bath on 1st floor. Large master bedroom, 2 other twin bedrooms and full bath on 2nd. Screened porch, garage, ½ acre of land, perfect at $21,800.

RANCH
BIRD'S HILL AREA
3 good twin-sized bedrooms—living room with fireplace. Extra large kitchen and dining area. Screened porch. Fine playroom with fireplace. Two car garage. Beautiful lot with rustic fencing. Combination aluminum windows. Beautiful wall-to-wall carpeting in hall and living room included at $21,900.
CALL MR. MULDOON
NEedham 3-3189
VILLAGE REALTY
564 Washington St., Wellesley
WEllesley 5-4940
P

NEEDHAM: EXCLUSIVE 3-bedroom Ranch; tremendous pine den; extra house lot included which can be sold separately. Mrs. Dusseault, NEedham 3-2345. p

NEWTON CENTRE: $14,800; 6-room Colonial; excellent commuting to Boston. Exclusive. Mrs. Dusseault, NEedham 3-2345. p

WEST NEWTON HILL
UNFORTUNATE VETERAN can not go through with purchase of this compact 8-room home with multiple bath facilities; modern kitchen, playroom, garage; deep level lot. G.I. appraised for $15,000. COME! LOOK! BUY! NO WAITING. CARLEY REALTY, BIgelow 4-2966; eves, BIgelow 4-8792. g

ROSLINDALE, Holy Name Parish: 8-room house; h.w. oil heat; garage. Newly renovated. Call FAirview 3-1417 between 8 and 1 p.m. p

NEWTON RANCH, near Lasell Jr. College: 3 bedrooms; oil heat; finished basement, garage; $16,500. TRE DOSICKS, BIgelow 4-8585. p

JAMAICA PLAIN 6 room brick; storm windows and doors, fireplace living room, dining room, kitchen. 1st floor. Modern tile bath and shower, 3 bedrooms 2nd floor. Excellent for children $10,900. Call owner JAmaica 2-0304. p

FOR SALE: Holy Name parish, Weld St. area. 2 family 5 & 5 rooms, and sun parlors, 2 car garage, h. w. oil heat, gum wood finish living and dining room. For appointment call FAirview 5-9713 evenings. p

NEWTON, West. 3 bedrooms; 1½ baths., 7 room house. Near bus, schools, stores. Excellent neighborhood. Fireplace. Enclosed porch. Good lot. Reasonable. Telephone DEcatur 2-5217. p

NEEDHAM: 2-family house, garage, large lot. Ideal location. Columbia 5-3126 after 6 p.m. n

INVESTMENT PROPERTY FOR SALE: 6-apartment house; income $3500 yearly. Price $24,500. Owner leaving state. Phone KEystone 3-8262. s6-4t-p

NEEDHAM: 6-room ranch; large screened porch, fireplaced living room, modern kitchen, knotty pine den; near industrial center; $14,500. Owner, NEedham 3-0661-M. p

91.—SALE REAL ESTATE

Ask MR. FOWLER REALTORS
Member Multiple Listing Service
743 Centre St. JAmaica 4-0500
1854 Centre St. FAirview 3-7600
OVER 50 YEARS OF SERVICE
A21-TF-P

NEW 5-ROOM RANCH
Large fireplaced living room; 3 bedrooms; ceramic tile bath; full basement; modern electric cabinet kitchen, with family 'or dining room combined; large tree-shaded lot, with pine grove. 4½% mortgage available. Call Builder
NOrwood 7-0975
After 6 P.M.
Au30-2t-P

NEEDHAM
Exclusive first offering, located on one of our nicest streets. Convenient to Centre; 6 spacious rooms in spotless condition, porch, garage. Beautiful level lot with privacy.
AKERS ASSOCIATES, INC., REALTORS
945 GREAT PLAIN AVENUE
NEedham 3-1516 - 5497 Daytime
NEedham 3-3332 Eves.
P

NEEDHAM
$21,900
Charming and unusual RANCH in a fine neighborhood near Harris School and Bird's Hill Station. 3 twin bedrooms, step-down living room, wall-to-wall carpeting, delightful dining area with bay window, play room with fireplace, 2-car garage, excellent landscaping. Co-exclusive broker.
A. CLINTON BROOKS & CO.
941 Great Plain Avenue
NEedham 3-0505
Eves. NEedham 3-4361
Save Time, See More, Use Our "Photo Library"
P

REAL ESTATE SALESMAN
We have an opening for a qualified salesman familiar with Needham.
HILTON W. LONG
Realtor
1125 Great Plain Avenue
NEedham 3-3037
P

NEEDHAM
6-ROOM RANCH - Kitchen, dining room, living room, 1 bath, 3 bedrooms, breezeway and garage.
No Betterment - No Tax
PRICE $18,600
49 BESS ROAD
NEedham 3-0176
P

NEEDHAM $16,900
VACANT
Modern 6-ROOM COLONIAL with heated sunroom and garage. Tiled wall kitchen with electric stove and eating area; 3 bedrooms and bath on 2nd floor, glassed in porch, insulated, storm windows, fenced in yard. Recently redecorated and new oil heating system installed. MOVE RIGHT IN.
JAMES D. WHITE
Tel. NE 3-1178
(Anytime)
P

NEEDHAM
LARGE CAPE COD (24x42) — near school and trains, cheerful living room, real dining room, eat-in kitchen, ceramic bath, 2 twin bedrooms, plenty of room for expansion, $19,900.

WELL MAINTAINED N. E. Colonial on tree-shaded lot, 4½ bedrooms, full dining room, fireplaced living room, playroom, 1½ baths, 2-car garage, FHW heat. $19,500.

SPARKLING RANCH, 6 rooms plus terrific family room with picture window, 3 bedrooms, garage, 2 F.P., 28,000 foot lot, near school. Owner transferred. $20,000 for quick sale.

EXCLUSIVE BROKER
Hazel Morse, Realtor
902 Highland Ave.
NEedham 3-5090 or 3-3210
NEedham 3-0222-J
P

NEEDHAM COLONIAL: 7 rooms; 3 bedrooms and den; porch; fenced back yard, trees; nice convenient neighborhood. Asking $16,900. Don A. Eaton — NEedham 3-2530. Open evenings. p

DEDHAM
NOW COMPLETING 2 attractive Capes. Fireplaced living rooms, tile baths, birch cabinets; h.w. oil heat; near schools and transportation. DEdham 3-6172. au30-2t-p

ROSLINDALE: 2nd floor: 5 - 8 rooms; large lot; transportation by door. Wants quick sale. FAirview 5-3075. p

DEDHAM
GREENLODGE ESTATES: 5-room expandable Cape; combination porch; 7,500 sq. ft. lot. Asking $15,500. Call owner, DEdham 3-4314-W. p

NEW 6-room Cape and garage; $22,500. New location. DEdham 3-2411. p

NEEDHAM, $18,900: 4 bedroom Colonial; 1½ baths, sunroom, porch, garage, (big rooms). A really good economical home. Don A. Eaton — days and eves, NEedham 3-2530. p

DEDHAM
CHARMING 6-room, 6-year Cape in excellent condition. Large enclosed yard makes it ideal for children. Reasonably priced. Call Mrs. Perkins, DEdham 3-2867. Walter Channing, Inc. p

WELLESLEY: 6-room house, $12,900. Call DEdham 3-1846. p

WEYMOUTH, $15,800, 4-bedroom ranch; all electric cabinet kitchen, basement playroom and laundry; 10,000 sq. ft. landscaped lot. All betterments paid. EDgewater 5-6696. p

6-ROOM RANCH, separate garage; hot water heat by gas; fenced lot; $15,500. DEdham 3-3534. p

91.—SALE REAL ESTATE

EXPANDABLE CAPE
$12,500
FOXBORO: Yes, it has 35,000 sq. ft. of land, too — nearly an acre. Home features a fireplaced living room, cabinet kitchen with dinette, tile bath. 2nd floor all studded for 3 more large rooms. Full basement, forced h.w. heat with oil. Accomodation aluminum storm windows and doors. Hot-top driveway. House and grounds are beautiful. Everything is in apple-pie order. Located close to South Walpole. Call NOrwood 7-3770.

6 ROOM BUNGALOW
$13,700
NORWOOD: This well kept older type home features a fireplaced living room, full dining room, large kitchen with dinette and 1 bedroom on 1st floor. Second floor features 2 more large bedrooms. Home has new ceilings and is completely redecorated. Everything is in ship-shape condition. Property is nicely landscaped and has a barbeque in the rear. Close to town. Call NOrwood 7-3770.

BE SURE AND
VISIT OUR SUPER REAL ESTATE MARKET AT
309 PROVIDENCE HIGHWAY
U. S. ROUTE 1
EARL HARMON
'KNOWN FOR QUALITY HOMES'
NOrwood 7-3770
P

WEST ROXBURY
ATTRACTIVE 2-FAMILY, 5-3 rms, oil heat continuous hot water, large lot, excellent condition and good income; low tax; near bus.
ONLY $11,600
NELSON REALTY
FAirview 5-6780
P

NEEDHAM
ONLY $20,800 for all this - Gambrel Roof COLONIAL with 23-foot living room, dining room, kitchen with breakfast area, through hall, lav. and porch. Upstairs master and 2 other twin bedrooms, also 2-car garage and game room. Excellent neighborhood too. Call R. D. Burnham: evenings, NEedham 3-4373.

Comfortable 6-ROOM HOUSE, convenient to center; glass and screen porch, large living room, kitchen, 2nd floor includes 3 bedrooms, bath, plus sleeping porch. New G.E. hot water heat-oil, garage, extra large lot. ONLY $15,800. Call Newell T. Crolius: evenings, NEedham 3-0166.

Meredith & Grew, Inc.
938 GREAT PLAIN AVENUE
NEedham 3-3020
N

WEST ROXBURY
$90 A MONTH for interest, principal, taxes buys this handsome 8-Room (4-4) CENTER ENTRANCE HOME. All new plumbing, heating and kitchen equipment, plus 100% redecoration. Moderate price, moderate down payment. G.I. mortgage.
McNULTY REALTY
45 COREY STREET
FAirview 5-3400
P

DEDHAM
NEW CUSTOM BUILT, 3-BEDROOM RANCH. Coppertone and birch kitchen, FHW oil heat, 11,000 ft. corner lot, lantern post. No 1956 Tax. 343 Central Ave., near Rust Craft Co. $16,500 Jackson Custom Homes. DEdham 3-2731. P

YOU CAN BE A CLIENT Not Just A Customer!
INSURANCE IS OUR PROFESSION — Not Just A Business
Please Call Us At Any Time
Frederick S. Chapman & Co.
Insurance and Real Estate
Linwood A. Hodgdon, Manager
40 Broad Street, Boston, Mass.
RIchmond 2-2705 - RIchmond 2-3714
S6-tf-P

NEEDHAM
MODERN 3-BEDROOM RANCH, 1½ baths, living room in rear overlooking woodsy setting; near Center. PRICE $19,500.

REMODELED 7-ROOM COLONIAL with new heating, wiring, plumbing, roof; excellent condition; large yard. A wonderful family home for ONLY $14,800.

CALL MR. ROBERT MORSE
TODAY AT
NEedham 3-5454
or NEedham 3-3754
SHOWN ONLY BY
NEEDHAM REALTY, INC.
P

ALCOR REALTY
Alice Hickey - Realtor
Member Multiple Listing Service
60 BEECH ST. AT W. ROX. PKWY.
FAirview 5-3800
OPEN EVENINGS
Au23-tf-P

FOR NEWTON REAL ESTATE — 'See Us First' — John T. Burns, Inc., LAsell 7-1680 BIgelow 4-0570. LAsell 7-5980. d29-26t-n

JAMAICA POND Section of Jamaica Plain: 6-room 3-bedroom Colonial; nicely finished basement with laundry plus cedar room. Call owner, JAmaica 2-9566. p

ROSLINDALE, near the Square — 6½ rooms, 2-car garage; $11,700. 89 Canaan Ct., Apt. 27, Stratford, Conn. au30-13t-p

7 ROOM COLONIAL
INSULATED, 3 large bedrooms, living room, den, kitchen, screened front porch, heated greenhouse, combination windows, picture windows in living and dining rooms; 1½ baths, h.w. oil heat, new boiler, new electric h.w. tank, copper plumbing; 2-car garage; work bench and cabinets. Near the school, stores, bus, 3 minutes to train, 8 minutes to Route 128 station; 11,250 ft. land. No agents. $17,500. Owner, DEdham 3-0361. p

91.—SALE REAL ESTATE

NEEDHAM $18,500
7-ROOM CAPE COD
In nice established neighborhood — 2 excellent bedrooms on 1st floor — 2 upstairs —charming fireplaced living room, full dining room, fingertip cabinet kitchen. Basement game room, breezeway, screened porch. FHW heat with oil, garage, lovely protected yard. Shown exclusively by
Mrs. Jess D. Thurston
197 GREAT PLAIN AVENUE
NEEDHAM NEedham 3-3417
P

WESTWOOD
11,600
EARLY AMERICAN Farm House in convenient location. 5 rooms, full bath, steam heat by oil, 2-car garage, ½-acre of land with fruit trees.
Ira E. Barlow, Realtor
571 HIGH ST., WESTWOOD
DEdham 3-3079 or
DEdham 3-0747-W
P

WEST ROXBURY
New listing, real homey, 6-Room Single with cozy fireplace living room, 2 twin size and 1 single chambers. Tile bath, inviting sun porch, level landscaped lot, garage. Section of nice homes. Near West Roxbury Latin School and St. Theresa's Church. Asking $16,900. See It Today.
JAMES V. MURPHY
Realtor
42 WILLOW STREET
FAirview 3-8200
P

WEST ROXBURY: Large single; extra room on 1st floor; superb location. FAirview 5-3075. p

CONVERTED two 5 - 3 rooms; oil heat. Vacancy. Nina M. Gevalt, FAirview 5-3075. p

MODERN 5-room Cape Bungalow with garage. Ideal location. Weld St. area. Near Hancock Village. $16,600. Owner. FAirview 3-2884. p

92.—WANTED REAL ESTATE

Incoming Executives
Waiting for houses and apartments, furnished and unfurnished in Wellesley and vicinity List your property with us.
HILL & COMPANY
REALTORS SINCE 1910
WEllesley 5-4600
Evenings: WEllesley 5-0294
Evenings: BIgelow 4-8459.
ja5-tf-p

WANTED in Dedham or vicinity: Small expansion Cape under $12,000. Private party, no brokers please. Call FAirview 5-6215. au16-tf-p

Will Buy From Owner
2 OR 3-FAMILY. FAirview 3-9797. Au30-2t-P

WANTED: 2 or 3 family house from owner or a low priced single in Roslindale or West Roxbury. Call FAirview 5-5892. p

WANTED: House or house lot for private party near Endicott Station. DEdham 3-4196-W. p

In The Newtons Only
4 or 5-BEDROOM Colonial, under 25 years, with deep lot. Farlow Hill section preferred. Price depends on condition. CARLEY REALTORS, BIgelow 4-2966, BIgelow 4-8792. p

93.—OFFICE SPACE

NEWTON CENTRE: Office space for rent on Route 9; central location. LAsell 7-5550. au30-3t-g

94.—BUSINESS PROPERTIES

FOR RENT: Building, 30x43, with 4,000 sq. ft. of land. Call NEedham 3-2272-R after 6 p.m. Zoned for business. p

95.—LAND FOR SALE

HOUSE LOT FOR SALE in Roslindale. No betterments required. Near transportation and shopping area. Call DEdham 3-3242. p

LAND, off the East Dedham Parkway; 110-foot frontage, 70 feet deep; $1800. DEdham 3-2302-M. p

BIRD'S HILL AREA: House lot—approximately 12,000 sq. ft.; $3,000. Write Box 645, Needham Chronicle, Needham. p

97.—GARAGES

METAL GARAGE for the taking. DEdham 3-3414-J. p

100.—AUTOMOBILES

1947 BUICK 4-door Super; r&h, good tires; grey finish; good condition; $125. NEedham 3-3057. p

1934 CHRYSLER Airflow 4 door sedan. Call BEacon 2-54311. Au30-2t-g

CHEVROLET 2-door, 1954; r&h; one owner; A-1 condition. May be seen at 27 Woodard Rd., West Roxbury. Asking $1200. p

100 —AUTOMOBILES

LET'S GO
TO
HUGO'S
1955 PONTIAC $1895
4-door sedan, r&h, hydramatic, seat covers, two-tone blue finish, low mileage.
1954 PONTIAC $1695
4-door, all metal station wagon, r&h, undercoat, good tires, low mileage, maroon finish.
1953 PONTIAC $1095
4-door sedan, r&h, hydramatic, seat covers, good tires.
1950 PONTIAC $495
4-door sedan, r&h, new tires, seat covers, black finish.
1953 PLYMOUTH $845
4-door sedan, heater, good tires, seat covers, low mileage.
HUGO PONTIAC, Inc.
714 Beacon St., Newton Centre
DEcatur 2-4300
OPEN EVENINGS
P

1955 CHEVROLET
2-Door Sedan, beige and brown, 1 owner, excellent condition. Real buy today.
Feely Chevrolet, Inc.
70 CHESTNUT ST. NEEDHAM
NEedham 3-2800
Open Every Evening

'53 FORD $895
(6) club coupe, blue, radio & heater, clean as a pin.
'54 CHEVROLET $595
Bel-Air, 4 door, r&h, and many extras. Collision damage on front and side but runs well. A body man's bargain
CLAY CH

Local Lines

★ A Check List for the Newtons
"Who to Call -Where to Buy"

© Copyright Transcript Publications, Inc., 1956

★ AAA & ALA ROAD SERVICE
Bram Battery & Tire Service
Wheel Aligning & Balancing — Tires & Batteries
252 Walnut St., Nville. .....LA 7-0835

★ ACCOUNTING & TAXES
Julian J. Klein
Will do all paper work, statements, reports, taxes etc. — Monthly basis . Nominal fee.
37 Chapin Rd., N. Ctr. .....DE 2-0182

★ ALUMINUM CLAPBOARDS
Mohawk Builders, Inc.
15 Colors — Windows & Awnings — No Down Payment — 5 Years to Pay
WAtertown 3-1000

★ ALUMINUM DOORS & WINDOWS
Eastern Home Improvement Co
Our Work Installed & Serviced At Low Cost. Easy Terms — Free Est. Given Cheerfully Anytime
115 Vernon St., Rox. .....HI 5-3581

★ ALUMINUM PRODUCTS
Johnson Aluminum Products
Aluminum Combination Doors—$84.95
Aluminum Combination Windows—$14.95
499 Main St., Waltham .....TW 4-0099

★ ALUMINUM SCREENS & STORM WINDOWS
Atlas Aluminum Products, Inc.
For Year Round Protection - Low Prices — Free Demonstration — Budget
37 Lincoln St., Newton Hlds LA 7-9270

★ ALUMINUM WINDOWS & DOORS
Screens, Shades & Venetians
Chase & Co
The Best Last Longer — 1922-1955
969 Washington, Newtonville BI 4-2280

★ ANTIQUE RESTORATION
Edward T. Russell
Table & Desk Tops Refinished — Antiques Restored. "We Will Solve Your Furniture Problems"
125 Union St., So. Natick . . .OL 3-2789

★ APPLIANCE DISCOUNT HOUSE
Chandler, Craig A. & Co.
Call For Our Price Before You Buy!
10 Franklin St., Allston ..... AL 4 3456

★ APPLIANCE REPAIRING
Bob's Appliance Service
Repairs on All Makes of Appliances — Free Pick-Up & Delivery TW 3-2537

★ ASPHALT PAVING
J & A Construction Co.
Concrete Walks — Cellar Floors — Roofing — Asphalt Drives
174 Third St., Cambridge
KI 7102 and MI 3-4066

★ AUCTIONEER & APPRAISER
Schofield, Judy
We Appraise & Buy Entire Contents of Homes & Estates
93 Central St., Wellesley ....WE 5-4320

★ AUTO AGENCIES—PONTIAC
Frank Battles, Inc.
Guaranteed Used Cars
208 Washington St. Newton, . . DE 2-1366

★ AUTO BODY & FENDER REPAIR
Rowe, G. W.
Duco & DuLux Refinishing — Welding & Brazing
20 Union St., Cor. Beacon . . . LA 7-3894

★ AUTO DEALERS—USED CARS PACKARD SERVICE
DuMont Motors
O.K.'d Used Cars Other Makes
238 Walnut St., Newtonville BI 4-5200

★ AUTO DRIVING SCHOOLS
Cleveland Circle Auto School
Newton Centre
"One of N. E. Oldest Established & Reputable Schools." Regular Shift, Fluid Drive & Hydramatic — Arrangements Made for Pick-Up Service
755 Beacon near Langley Rd. LA 7-3100

Newton Centre Auto School
Dual Control Cars — Free Pick-Up Service
1365 Centre St., NCtr. . . . . LA 7-9704

★ AUTO INSURANCE
Plates At Once — All Risks Insured — Premiums Financed
F. I. Patnode Co.
408 Market St., Brighton . . . . .ST 2-4688

★ AUTO RADIOS—Sales & Serv.
City Auto Radio Center
Car Radio Specialists —
Sales — Service & Installation — All Makes
159A Mt. Auburn St., WAtertown 4-7875

★ AUTO RENTING
Abbott Rental Co.
Auto & Truck Rentals — Lowest Rates
109 Linden St., Waltham . . . . TW 4-3080

★ AUTO REPAIRING—General
Joe Ciccio
Studebaker Work A Specialty
14 Eliot St., Corner Rte. 9. Newton Highlands .....LA 7-9440

★ AUTO TOPS & UPHOLSTERY
Madden, W. J. — Est 1920
Slip Covers — Body & Windshield Glass
11 Myrtle St., Waltham .....TW 4-2456

★ AUTO WASH & POLISH Service
Ed. Graham's Atlantic Service Station
Free Pick-Up & Delivery
1235 Washington St., WN. . . . .LA 7-9749

★ AWNINGS-Canvas-Metal-Plastic
Brookline Awning Co., Inc.
Alum. Comb. Winguws & Doors — Ven. Blinds & Shades
27 Harvard St., Brookline . . . . .AS 7-7200

★ BAKERS
Bob Ware's Yum-Yum Shops
Newton's Most Complete & Varied Selection of High Quality Baked Goods.
1249 Centre, Newton Centre . DE 2-4481
4 Windsor Rd., Waban . . . . . DE 2-0980

★ BAKERS— French and Italian Bread
Mazzola Brothers — Est. 1917
Your LOCAL Source of Top Quality Bread
230 Adams St., Newton . . . . . LA 7-5800

★ BANKS
West Newton Co-Operative Bank
Complete Savings Programs — Home Mortgages
1308 Washington St., W.N. . . BI 4-0067

★ BEAUTY SHOPS—Electrolysis
Oak Park Beauty Salon
Tinting · Styling · Waiving · Permanent Hair Removal
669 Saw Mill Brook Pkwy., Ntn., LA 7-9727

★ BICYCLES—Sales & Service
Newton Cycle Shop
Authorized Schwinn & Columbia Dealers
793 Washington Nville. . . . . LA 7-6126

★ BOAT STORAGE & HAULING
Topside Marine
We Store Motors & Trailers — Low Prices — Careful Handling
536 Lexington St., Waltham . .TW 4-3911

★ BOATS & OUTBOARD MOTORS
Dan-Dee Co., Inc.
Marine Hardware — Cris-Craft Boat Kits — Repairs on All Motors
958 Worcester, Wellesley . . . . WE 5-2002

★ BOWLING ALLEYS
Garden City Bowladrome
Automatic Pin Setting Machines — Open 9:00 A.M. Midnight
320 Washington St., NCorner BI 4-4491

BRAKE SERVICE
Bo's Amoco Servic
Expert Repairs on All Types of Brakes — Wagner & Lockheed Specialists. AAA Service
1062 Beacon St., NCtr. . . . . LA 7-9509

★ BRIDAL SHOPPES
Madam Estelle
Brides', Bridesmaids' & Cocktail Dresses Custom Designed or Copies — Exquisite Work — Laces & Pure Silks From Italy
278 Watertown St. . . . . LA 7-5118

★ BUILDERS—RESIDENTIAL
DeVincent Bros. Builders
"Custom Builders Of Finer Homes"
21 Oakley Lane, Waltham . . .TW 3-7469

★ BUILDING CONTRACTORS
Anthony E. Arcese Co.
Residential & Commercial Building — New Work & Alterations
56 Central Ave., Nville. . . . . BI 4-5925

★ BUILDERS & Gen. Contractors
Nardone, Loreto & Son
Residential & Commercial Building Services"
25 Chiltern Rd., Weston
WE 5-2213 - BI 4-0783

★ CAMERA & PHOTO SUPPLIES
Murryan Camera Shop
Films & Projectors — Sales & Rentals — Open Thurs. & Fri. Eves.
16 Austin (opp. Star Mkt.) . . .BI 4-8498

★ CARPENTER & BUILDER
Wm J. Coumans
Alterations & Repairs By An Experienced Firm
146 Spring St., Watertown . WA 4-4978

★ CARPENTERS & ROOFERS
Johnson's Home Maintenance Co.
Jalousie Enclosures — Gutter Work A Specialty
132 Trapelo Rd. . . . . ,TW 3-6705

★ CARPENTER-Roofing-Sidewalls
McAulay & Son
Licensed — 25 Yrs. — Exp. — All Work Guaranteed. Gutters — Slate Roofs — Block Ceilings — Chimney Work
63 Green St., J.P. LA 2-9122 · NO 7-0937

★ CARPENTRY & CONTRACTING
Angelo A Vozzella
Expert Home Repairs & Remodeling — From Cellar to Attic
143 Russell St., Waltham . . TW 4-1314

★ CATERING
Codman Caterers
Distinctive Catering At Moderate Prices
41 River St., Mattapan . . . . BL 8-6000

★ CHINA - GLASS - GIFTS
Par China and Glass
One of the Largest Selections in N. E. Bridal Registry Service
765 Beacon St., NCtr . . . . . BI 4-0376

★ CLEANERS—1 HOUR SERVICE
Sparkle Cleansing While You Shop
No Extra Charge — Saturdays Included
308 Walnut St., Nville. . . . . LA 7-9854

★ CLEANING & TAILORING
Frieden, George D.
"For the Finest in Dry Cleaning"
Ladies' & Men's Tailoring Service
1142 Beacon (Near 4 Corners) LA 7-1424

★ COAL-Fuel Oil-Burners
Waltham Coal Co. · Nonantum Coal Co. . .
Established 1872
691 Main St., Waltham . . . . . TW 4-0116

★ COMBINATION WINDOWS & DOORS
Shoemaker & Sons
Carter Combination Windows Installed, Serviced & Guaranteed
6 Camelia Pl., Lexington
VO-2-2433 VO-2-2445 VO-2-4022

★ CONCRETE FORMS
Leeland Construction Co., Inc.
Residential Foundation Specialist — Plywood & Prefab.
8 Camelia Pl., Lexington . . . . VO 2-1500

★ CONVALESCENT & REST HOME
The Messenger Nursing Home
(GLADYS E. MILLER, Director)
24-Hr. Nursing Care — Home Cooked Food — Excellent Care — Reasonable Rates
309 Newtonville Ave. LA 7-9518 7-0872

★ CORSETIERE—Spencer
Mary Mercer
Individually Designed For All Needs — Home Fittings — Medical, Surgical & Style Garments & Bras.
150 Walnut St., Brkline . . . . . BE 2-0576

★ DANCE EDUCATION
The Barbara Secord Studio of Dance Education
Member — Dance Masters of America. Classic Ballet · Tap · Modern Jazz · Toe · Character
32 Mt. Auburn St., WAtertown 4-2195

★ DANCING SCHOOLS
McGlone, Peggy Dancing School
Tap · Ballet · Acrobatic · Ball Room
621 Main St., Waltham . . . . .TW 3-0965

★ DOORS—OVERHEAD
Crawford Door Sales Corp. of N. E.
Manually Operated or Radio Controlled with New General Motors Delcomatic Electric Operator
90 Linden St., Upper Falls BI 4-5495 4344

Universal Door Co., Inc.
Radio Controlled & All Types
366 Elliott St., Ntn. BI 4-0421 NE 3-3244M

★ ELECTRIC APPLIANCE SERV.
Douthart Service Center
Dishwashers · Disposals · Refr. Ranges · Washers · Dryers $3.50 Min. Serv. Call TWinbrook 3-7587 MI 3-8742

★ ELECTROLYSIS TREATMENTS
Elvera Zani, R.N.
Permanent Hair Removal
Fast Safe Painless — Guaranteed Results Sponsored by Leading Dermatologists
110 Newbury St. CO 7-0727 WE 5-4445

★ EXCAVATING CONTRACTORS
Nardone Excavating Co
Power Shovel & Bulldozer Excavating
52 Nehoiden St., Needham . . .NE 3-0175

★ FABRICS-Trimmings-Buttons
The Yardstick Shop
Slip Covers & Drapery Fabrics — Woolens, Cottons
Silks, Satins & Taffeta
409 Moody St., Waltham . . . .TW 4-1744

★ FISH & CHIPS
Ritcey's Sea Food Kitchen
Orders Put Up To Take Out
560 Moody St., Waltham . . . .TW 4-4323

★ FLOORING CONTRACTORS
Roy W Goddard
New Floors Laid · Old Floors Resurfaced · Finished . Free Estimates
452 Lincoln St., Waltham . . .TW 4-4329

Hayes, Spurgeon J.
New Hardwood Floors Laid — Old Floors Resurfaced & Refinished
141 Spruce St., Watertown . . WA 4-1610

★ FLOOR COVERING & FORMICA COUNTERS Plastic & Ceramic Wall Tile
Waltham Floor Covering
Linoleum · Rubber & Asphalt Tile
437 Moody St., Waltham . . . TW 4-0615

★ FLOORS—Sanded & Refinished
Paul J. Pelletier
All Old Wood Floors Restored To Look Like New
15 Spruce St., Waltham . . .TW 3-2070

★ FLORISTS
Bibbey Brothers Florists
"Flowers For All Occasions"
976 Main St., Waltham. . . .TW 3-0700

Riggs Flower Shop
Beautiful Flower Arrangements
8096 Comwith, Auburndale BI 4-1271

★ FORMAL WEAR
Tux Shop
Complete Line For Rental or Sale
230 California St., Newton LA 7-0459

★ FOUNDATION CONTRACTORS
Bratko, Bart
Experienced Men — Low Prices — Top Quality Work
48 Smith St., Allston. . . . . AL 4-5688

★ FURNACES—Heating & Cooling
Northeastern Equipment Co.
Easy Terms — Estimates — Complete Boston Stock — 10-Yr. Written Guarantee
246 Walnut St., Newtonville DE 2-5300

★ FURNITURE—Custom Made
Heirloom Shop..
Designers & Manufacturers of Handmade Reproductions
41a Lincoln St., NHlnds. . . . . DE 2-3146

★ FURNITURE-Modern, Tradt'l
Newton Corner Furniture Co
Come & Browse Around Newton's Newest Furniture Store
394 Washington St., Newton . .BI 4-5929

★ FURNITURE & BRIC-A-BRAC BOUGHT & SOLD
Seeley Brothers
"It Will Pay You To Call Us"
757 Washington St., Nville. .LA 7-2600

★ GARDEN & LAWN SUPPLIES
Paulini Bros. Garden Shop
"Everything For Your Lawn and Garden"
383 Worc. Tpke., Langley Rd., NCtr LA 7-0193

★ GASOLINE SERVICE STATIONS
Arts Texaco Service
Save with S&H Green Stamps. Tires on Budget
454 Watertown St., Newton. . . .LI 7-9603

Blundon's Esso Service Station
Tires · Batteries · Repairs · Road Service
94 Winchester St., NHlnds . . . LA 7-9528

Turnpike Jenney Service Station
Road Service & Tune-ups — Your Jenney Dealers
360 Boylston St., NCtr. . . . . LA 7-9508

★ GLASS—Home, Auto, Industrial
MacNeill Glass Co.
Mantel & Doors Mirrors · Auto & Window Glass
269 Linden St., WEllesley 5-3617 & 0716

★ HARDWARE
Chandler J. H. & Son, Inc.
Hardware · Housewares · Dupont Paint · Garden Supplies
796 Beacon St., NCtr. . . . . BI 4-4000

★ HEARING AIDS
Olson Hearing Center
"Hearing Aids of Merit for Over 40 Years"
Every Aid Guaranteed For 2 Years
581 Boylston, Copley Sq., Bos CO 6-2785

★ HEARING AIDS—Zenith
Bennet R. O'Neil, Guild Optician
Hearing Aid Accessories
472 Main St., Waltham . . . . .TW 3-0654

★ HOME REMODELING
King, Paul
Reasonably Priced Roofing — Sidewalls — Painting — Masonry
1715 Trapelo Rd., Wal. . . . . TW 3-5613

Palmer Brothers, Inc.
Carpenter Work · General Repairs · Kitchin Specialists
9 Ladd St., Watertown WA 4-6806-0750

★HOSPITAL BEDS, Wheel Chairs
Fallon Pharmacy
Sales & Rentals · 24 Hour Service
271 Wash. St., Wells Hills . . . WE 5-2170

★ HOT TOP PAVING, Excavating
Capello Bros., Inc.
Parking Lots & Driveways Truck & Bulldozer Rentals
43 Oak Ave., Ntn. DE 2-1370 DE 3-9274

Kirkland Paving Co.
Expert Work For Homes · Gas Stations · Schools
6 Clarendon St. . . . . BI 4-8396

★ HOUSEWARES
Chandler, J. H. & Son, Inc.
Housewares Or Hardware · You'll Find It At Chandler's
796 Beacon St., Newton Ctr. . .BI 4-4000

★ INSULATION CONTRACTORS
Boudreau, Henry
Specializing in New Construction
15 Yrs. Experience
67 Derby St., Newton . . . . . DE 2-1402

★ INSULATION CONTRACTORS
Rich. Wm. N Co., Inc.
Owens · Corning Fibreglass & Nat'l Gypsum Gold Bond Applicators
1947 Beacon St., Waban . . .BI 4-7311
Nights · Sundays · Holidays . .LA 7-0962

★ INSURANCE
Hastings, Kenneth B.
Edmands & Byfield Agency · Est. 1891
20 Centre Ave., Newton . .BI 4-1612

Fuller — Alfred E., Insurance Agency
B-Sure & Insure In Sure Insurance
46 Austin, Nville. . . . . BI 4-7304

★ INSURANCE, Savings Bank Life
Newton Savings Bank
For Lowest Cost Family Protection
286 Washington St., NCtr. LA 7-7850

★ IRON WORK—ORNAMENTAL
Oh Bee Wrought Iron Co.
Wrought Iron Dinette Sets Custom Covered — Rails & Lamp Posts
37 Berwick St., Melrose . . . . .ME 4-2298

★ JALOUSIES
Barry Alan Co.
Call A Manufacturer & Save
Free Estimates
65 Cornwall St., Jam. Plain. . . . .JA 4-0365

★ KITCHEN CABINETS - Custom
Hazel Mfg Co.
Formica Counter Tops · Free Planning
rr 54 Eastern Ave., Dedham DE 3-3566

★ LATHING CONTRACTOR
Fuller, Montley F.
New Work & Remodeling · Metal Furring
66 Lakeview, Waltham . . . . .TW 3-9106

★ LAWN MOWERS Sales & Serv.
Fisher Lawn Mower Service
Eclipse · Worcester · Cooper & Reo Service All Makes
Cor. Elm & Border, W.N. . . . DE 2-0764

★ LINOLEUM CONTRACTORS
Rubber, Asphalt, Lino-Tiles
Plastic Wall Tiles · Free Estimates
J. F McCarthy — Call . . . . BI 4-0798

★ LINOLEUM & TILE CONTR'S
Osmond Linoleum
Rubber, Asphalt Plastic & Vinyl Tile · Formica Counters
20 Pond St. Natick OL 3-6341 WE 5-4410

★ LINOLEUM, TILE & PAINT
Banks Square Floor Covering
Expert Planning Installation
Martin Senour Paints
835 Main St., Waltham . . . .TW 3-6229

★ LOANS—PERSONAL
Newton Waltham Bank & Trust Co.
Member F.D.I.C. Serving Newton, Waltham, Wayland & Weston
17 Conv. Located Offices . . .LA 7-3600

★ LOANS—REAL ESTATE
Brookline Federal Savings & Loan Ass'n.
Insured Savings · Home Financing
1299 Beacon, Brookline . . . .BE 2-8979

★ MATTRESSES Remade, Uphol.
T. B. Haffey
Call A Reliable LOCAL Firm For Better Service
32 Center Ave., Newton . . . .BI 4-1091

★ MORTGAGE LOANS
Newton Co-operative Bank
Paid Up Shares For A Safe Investment!
305 Walnut St., Newtonville . .BI 4-8000

★ NURSERYMEN
Weston Nurseries, Inc.
Growers of New England's Finest Stock
Su Winter St., Weston . . . . . WE 5-3431

★ NURSERY SCHOOLS
Algonquin Nursery School,
Catherine Dennehy, Dir.
Boys & Girls 3-5 — Transportation Incl.
106 Algonquin Rd., ChHill . . . LA 7-5444

Win-Sum Nursery School
(Rev. Merrill A. Beem, Owner & Director).
Ages 3 & 4 - Morning or Afternoon Session
315 Winchester St., N. Hlds DE 2-8252

★ OIL BURNER SALES & SERV.
MacNeil Oil Co.
Heating Oils by a Dependable Organization
32 Felton St. . . . . TW 3-3100

★ OIL BURNER Serv. & Fuel Oils
Newat Oil Burner & Fuel Service
Dependable 24 Hour Delivery Service
124 Boyd St., Newton . . . . . BI 4-1377

★ OILS—Fuel & Heating Service
W. S. Young Co.
Sunbeat Furnace Oil
Newton Highlands . . . . . DE 2-0742

★ OILS—FUEL & RANGE
Ernest Indresano — Est 1927
24-Hr. Service. New Shell Oil With FOA-5X Keeps Filter Screens Clean
230 Worcester St., Wellesley . .WE 5-0633

★ OPTICIANS—Guild Member
Wellesley Optical Company Inc.
(Calvin E. A. MacKenzie). Fluidless Contact Lens Service — Hearing Aids & Supplies
574 Washington, Wellesley . .WE 5-2423

★ ORTHOPEDIC SHOE CLINIC
Royal Shoe Clinic
Work Done To Doctors Prescription
745 Moody St., Waltham . . . .TW 3-1140

★ PAINT-Hardware-Wallpaper
Town Paint & Supply Co.
Dutch Boy Paint — Do It Yourself Supplies
991 Watertown St., W.N. . . . . DE 2-1296

★ PAINTERS & DECORATORS
C. W. Paige
Free Advice on Painting Problems — Estimates without Obligation
162 Lowell Ave., Nville. . . . . DE 2-5565

New England Decorators
Particularly Fine Painting
J. J. Downey, Prop. . . . . .HI 2-8820

★ PAINTERS & PAPERHANGERS
Babcock, Thomas F.
Top Quality Work With Care For Your Home — Free Estimates
473 Pleasant St., Watertown WA 4-4111

Joseph O. Richard
Reasonably Priced Painting
Paperhanging, Ceiling & Also Block Ceiling
8:00 A.M. to 6:00 P.M. . . . . TW 4-9633
Nights . . . . . TW 4-5129
70 Cedar St., Waltham

★ PAINTING—Interior & Exterior
Harold M. Chace
Fire Leads & Oils Used · Ceilings & Paperhanging · Floors Refinished
Free Estimates
13 Harnden Ave., Watertown WA 4-2952

★ PAINTING—Int. & Ext. Cont.
Middlesex Painting Co
Gutters Cleaned & Re-Lined · Storm Windows Painted · Piazzas, Floors Repaired & Painted — Free Est. — Low Rates
WAtertown 4-5849

Mulherin, William H.
Paper Hanging
Interior and Exterior Painting
95 Longfellow Rd. Ext., Wells. WE 5-2804

Pellegrini, Anthony
Call A Licensed Painter — Free Estimates
26 Allston St. Allston
Days — AL 4-2485 Nites — AL 4-2314

Southbourne Decorating
Ceilings Whitened — No Job Too Small. 20 Yrs. Exp. — Free Estimates
75 Southbourne Rd., J Plain JA 4-7467

★ PAINTING-PAPERHANGING-CEILINGS
Ernest Prescott
Also Outside Painting & Carpentry Work
28 Indiana Terr., N.U.F. . . . LA 7-1613

★ PET SHOPS
Newton Kennel Shoppe
We Specialize In Trimming Poodles
1064 Centre St., NCt. . . . LA 7-2485

★ PHOTOGRAPHERS
Samuel Cooper Studio of Photography
Children · Bridal Portraits
Movies & Candids — 3-D
1617 Beacon St., Brookline . .AS 7-1771

★ PHYSIOTHERAPY—Reducing
Ina Leithead, Reg. Ph.T.
Arthritis, Bursitis, Neuritis, Sacro-iliac
287 Glen Rd. Weston . . . . . WE 5-0829

★ PIANO TUNING & REPAIRS
Haffermehl, Louis & Son
Established 1899
47 Athelstane Rd., Newton. . . .BI 4-1501

★ PLASTERERS
Abco Plastering Co.
New & Repair Work Expertly Done
Prompt Dependable Service
Moderate Rates
91 Hunnewell Ave BI 4-9874 · BI 4-1264

★ PLASTER & STUCCO CONTR'S
Rizza, John
Concrete & Brick Work · Chimney & Fireplace Repairs
126 Palfrey St., Watertown . . .WA 4-0358

★ PLUMBING & HEATING
Bernie Tack
Remodeling, Alterations · Sales & Service · Free Estimates
131 Wiswall Rd., NCtr, ... LA 7-5632

Lane & Manning
"Large Enough To Serve You — Small Enough To Appreciate You"
18 Washington St., Wellesley WE 5-1003

Platt, Albert B.
85 Elgin St., Newton . . . . . LA 7-0671

★ PLUMBING-HEATING-AIR CONDITIONING
Stanley R. Robbins & Co.
Engineers & Contractors. Service at Its Best
267 Pleasant St., Watertown
DE 2-0700 · WA 4-2070

★ PLUMBING-Heat'g, Sheet Metal
D. J. Furden & Sons
Dealers For International Boilers & Furnaces
25 Paul St., N. Center . . . . . BI 4-1061

★ POSTAGE STAMPS & COINS
Norumbega Stamp & Coin Shop
We Buy Sell & Appraise Any Size Lot
261 Auburn St., Aub. . . . LA 7-5554

★ RAILINGS—WROUGHT IRON
Redfern Welding Co.
Custom Made & Stock Sizes
Ornamental & Practical - Free Est.
45 Felton St. . . . . TW 3-8540

★ REAL ESTATE
Burns, John T. & Sons, Inc.
See Us First!
803 Washington St., Nville. . . .LA 7-5980

★ REAL ESTATE & INSURANCE
Mayer, Leon H., Realtor
Dependable Service — List With Us
1357a Washington St., W. N. . .DE 2-0274

★ RESTAURANTS
Tom's Cafe
Really Better Cooking — Plate Of All Kinds To Take Out
100 Needham St., NCtr . . . . .LA 7-9893

Union Lunch
Beer, Ale & Wine
Steaks, Chops & Oriental Foods
45 Union St., NCtr . . . . . LA 7-9434

★ RESTAURANTS—Chinese
China City Restaurant
Take-Out Orders A Specialty — Tops in Quality
1705 Beacon St., Brkline . . . . .LO 6-4334

Ho Sai Gai Restaurant
Take-Out Orders A Specialty — Food Prepared Under The Direction of George Y. Sete, Chinese Food Connoisseur
1020 W Roxbury Pkwy, Chestnut Hill, South Brookline . . . . . FA 3-9765

★ ROADS-Parking Lots-Drives
Magri & Son
Expert Paving — 5 Yr. Guarantee — Free Estimates
21 Maryland St., Dorchester . .TA 5-0075

★ ROOFING CONTRACTORS
W. A. Garron
All Kinds of Roofing and Sheet Metal Work
112 Woodside Ave., Wellesley WE 5-3734

Mohawk Builders, Inc.
Roofing · Sidewalls · Gutters
No Down Payment — 5 Yrs. to Pay
WAtertown 4-1000

★ RUBBISH REMOVAL
Robert Gaul Co.
Rubbish & Trash Removed From Homes, Stores, Shops
24 Heath St., Jamaica Plain . .JA 2-0724

Lawson Brothers
Lots Cleared — Brush Removed
Wood Sawed
36 Crescent Rd., Ndhm Hts. NE 3-0030

Frank's Rubbish Removal & Trucking
Brush · Ashes · Rubbish · Cellars & Attics Cleaned
49 Bancroft St., Watertown WA 4-2561

★ RUG & CARPET CLEANING
Superior Rug & Carpet Service
"There Is A Difference"
75 Adams St Newton . . . . . DE 2-8272

★ RUGS-Carpet-Uphol.-Cleaning
Dedham Rug Service, Inc.
Home Means More With Clean Carpets On The Floor
474 Walpole St., Norwood . . . NO 7-2800

★ SCREENED LOAM-SEEDING-SHRUBBERY
Guy Santagate
A Complete Service For Your Home & Grounds. "You Name It — I'll Do It"
11 Bank St., ... IVanhoe 6-8571

★ SHEET METAL
Codyer & Cavanaugh
Residential Air Conditioning — Warm Air Heating — Sheet Metal Contracting
783 Main St., Waltham 4-3860

★ SHOES—Self Service
Gerry's Self-Service Shoe Store
Cancellations & Rejects — Nationally Advertised Brands — Priced Very Low
333 Walnut St., Nville LA 7-9324

★ SIGNS—COMMERCIAL
Baker Sign Studio
Window & Truck Lettering A Specialty
26 Lincoln Park, W. N. . . . . DE 2-1990

★ SPIRITUALISTS
Madame Marie
Reader & Advisor On Business, Marriage & All Problems — No App't Needed — Readings Daily, 9 to 9
108 Huntington Ave., Boston . CO 6-7726

★ STORM WINDOWS & DOORS
National Aluminum Corp.
The Very Finest At Lowest Prices
330 Watertown St., Newton . . BI 4-3382

★ SURVEYORS
Brooks, Everett M., Co.
Civil Engineers — Land Surveyors
239 Walnut St., Nville. . . . . LA 7-8750

★ TAXICABS
Waban Taxicab Co.
Waban Hospital · Lower & Upper Falls
Waban Station . . . . . BI 4-0548

★ TAXICABS—Long Trip Service
Auburndale Taxi Service
Special School & Group Rates Reliable Co. Men At Your Service LA 7-5555

★ TV SALES & SERVICE
Ace Radio TV & Appliance — Est. 1937
TV Is Our Only Business — Not a Sideline
We Go Anywhere — Prompt Efficient Serv.
751 South St., Roslindale . . .FA 5-7666

A T V Television & Radio, Inc.
"We Sell The Best — At / Service The Best." Open Until 9 P.M. Every Evening. Budget Terms Arranged
975 Main St, ... TW 3-6607 · 2921

Silver Lake Radio & TV Shop
Serving Newton For Over A Quarter Century
337 Watertown St., Newton BI 4-8466

Warwick TV Service
Expert Service On All Makes Of TV
130 River St., WN. . . . . LA 7-6926

★ TV & AUTOMATIC WASHERS
ABC TV & Washer Shop
Quality Workmanship — Prompt & Expert Service. All Work Guaranteed
586 Mt. Auburn St., WAtertown 3-1268

★ TILE CONTRACTORS
Hudson Tile Co.
Ceramic Floor & Wall Tile — Residential & Commercial
7 Hudson St., Watertown . . . .WA 4-9870

★ TOOL RENTALS
Mass. Hardware & Supply Co.
Rent-a-Tool Headquarters
170 High St., Waltham . . . . . TW 3-6711

★ TOYS & GAMES
The Toy Chest
"The Family That Plays Together Stays Together"
Ample Free Parking at Rear of Store near Star Mkt.
295 Walnut St., Newtonville DE 2-2710

★ TRAVEL AGENTS
Newton-Waltham Travel
Member American Society of Travel Agents
634 Commonwealth Ave. . . . .BI 4-3634

★ TREE SERVICE
Taylor & Cox
Member Mass. Arborists Association
Edgewood Rd., Cochituate. . .OL 3-3610

★ UPHOLSTERERS
Bristol Upholstering Co.
Tufting & Antiques a Special
Free Estimates
180 Bussey St., DEdham 3-4026—3529

R. L. Wicks & Sons
Mfg. — Upholstering — Repairing — Since 1901
Cushing Sq., Belmont IVanhoe 4-0891

★ UPHOLSTERY-Drapes-Slip Cvrs
Quint Upholstering Shop — Est 1923
Ideas, Samples & Estimates Furnished On Your Decorating Problems —
Member Newton Chamber of Commerce
255 Boylston St., N. Ctr. . . .LA 7-4418

★ USED FURNITURE—Antiques
Ray's Place
(Raymond J. Cox, Auctioneer). "Don't Throw It Away — Sell It To Ray"
1185 Washington St., W.N. . . .BI 4-1598

★ VACUUM CLEANER-Sales, Serv.
New · Most makes · Used · $10 up. Parts and Repairs.
Walter Wellington
40 Lunda St., Waltham . .TW 4-5554

★ WALLPAPER DEALERS
B & D Wallpaper Co.
A Selection of 1500 Patterns in Stock
1295a Beacon St., Brookline . .LO 8-3100
416 Moody St., Waltham . .TW 3-1343

★ WALLPAPER & PAINT DLRS
Waltham Wallpaper & Paint Corp.
Hdqrs. for Dutch Boy Lowe Bros. Paints
We Deliver Anywhere
591 Main St., Waltham . . . .TW 3-3732

★ WASHING MACHINE REPAIRS
Sherman Appliance Service
Bendix & All Leading Makes Repaired By Factory Trained Men
673-675 Moody St. . . . TW 3-6851 · 5246

★ WATCH-Clock-Jewelry Repair
T. W. Anderson, Jeweler
Prompt, Reliable Work — Gold & Silver Plating
329 Auburn St., Auburndale. . .BI 4-1438

★ WATERPROOFING
DeSantis, William & Co.
Cellar Water Conditioning
89 Jackson St. . . . . LA 7-3058

★ WINDOW CLEANING
A-1 Four Corners Window Cleaning Co.
24 Hour Service — Floors Waxed & Polished — Floors Lights & Walls Cleaned
87 River St., Camb . . . . . EL 4-3902

★ WROUGHT IRON—Ornamental
Mason's Welding Shop
Railings, Lamp Posts, Plant Stands & Brackets
51 South St., Waltham . . . . .TW 4-3686

162 Teachers In Three-Day Orientation

New teachers will be introduced to the Newton school system and to their co-workers in a three-day orientation program scheduled to start this morning (Thursday) as a prelude to school openings next week.

A total of 162 new teachers have been named to the school staff, representing a turnover of more than 20 percent of last year's personnel.

Added to the staff since the schools closed their doors last June were 88 elementary school teachers, 42 in the junior high schools, 29 in high school and three in Newton Junior College.

The orientation program for the newcomers is scheduled to get underway with registration from 9 a.m. to 9:45 a.m. at the Meadowbrook Junior High.

Elementary teachers will meet for discussion by grades following the registration. Junior high school teachers will gather by departments, senior high teachers as a group and all secondary teachers as a unit.

A noon luncheon and tour of the Meadowbrook building will be followed by a general meeting to be addressed by Supt. of Schools Harold B. Gores and by representatives of the Newton Teachers Federation, which is sponsoring this three-day event.

Friday, the teachers will spend the entire day at their respective schools, making plans with their principals for the school year.

The entire staff will meet as a whole Saturday from 9:30 to 10:30 a.m. Saturday in the High School auditorium, and meetings will follow in the various schools.

Taking part in the program are Supt. Gores; Dr. Charles O. Richter, assistant superintendent; William Clark, director of business services; Dr. J. Bernard Everett, director of the Division of Instruction; Dr. Edward Landy, director of the Division of Counseling Services; Miss Mildred Hood, president of the Newton Teachers Federation; Addison Cowles, vice president; Mrs. Ella Gay, secretary, and Lawrence Drury, treasurer.

Vice President Cowles is chairman of the orientation committee. Head of the Teachers' Federation Social Committee, which is planning a coffee time and luncheon, is Rose Pilbosian.

Also scheduled this month is an outing-picnic Thursday, September 20, at 3 p.m., at Cedar Hill in Waltham for the new teachers and their families.

G. A. McWilliams Heads Hub Unit In Red Feather

Directing fund-raising efforts in Greater Boston flour and grain companies for the 1957 Red Feather Campaign will be George A. McWilliams of Newton, manager of the canned foods department of the H. A. Johnson Company, Boston.

McWilliams' appointment as chairman of the flour and grain group for the White (mercantile) Division of this fall's united Red Feather appeal, was announced by Wilder N. Smith, White Division chairman.

The twenty-second annual Red Feather Campaign will get underway on Red Feather Sunday, October 21, and will seek support for 277 health and social welfare agencies. These Red Feather services annually aid one out of every three people in the 48 cities and towns of Metropolitan Boston.

McWilliams, who has been active in previous Red Feather drives, was recently elected president of the New England Wholesale Food Distributors Association.

A graduate of Bowdoin College and Harvard Business School, he has been associated with the food trades throughout his business career, which began following his discharge during World War I. Mr. and Mrs. McWilliams, who live at 56 Washington street, are the parents of three grown daughters.

Church Resumes Services Sunday

The first service following the union summer services in Newton Centre will be held in the Methodist Church at 11 a.m. Sunday. Rev. Elmo F. Young, pastor, will preach on the theme: "Changeless Values in our Changing World."

Other fall activities will get underway during the week. The Woman's Society of Christian Service will meet on Wednesday at 1:15 p.m. for their Open House meeting, to which all of the women of the church and their friends are cordially invited. Following the meeting there will be a fellowship tea served by the members of the executive board.

Thursday evening, September 13, the church school teachers and workers will meet at the home of the general superintendent, Gordon Y. Case, to discuss the school curriculum for the fall and winter.

A BIG LIFT FOR BACK-TO-SCHOOL BUDGETS

FREE SCHOOL SUPPLIES with S&H GREEN STAMPS!

NEWTON Super MARKET
275 Centre Street, Newton Corner

Time to think about all the things the classroom crowd will be needing from now till promotion day arrives. So many of your youngsters' school needs can be obtained absolutely free with S&H GREEN STAMPS. And it's also time to start thinking about hearty, economical back-to-school meals . . . the kind you prepare from the food you buy at Newton Super Market . . . Look this ad over — you'll agree the best costs less at Newton Super Market!

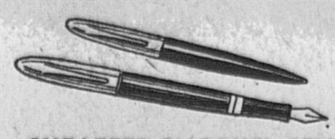

SHEAFFER SNORKEL PEN ONLY 4¾ BOOKS

Webster's Dictionary ONLY 1¾ BOOKS

CHILD'S METAL LUNCH KIT ONLY 1 BOOK

Rich, red, lean, freshly-ground tender, heavy, corn-fed beef!

HAMBURG

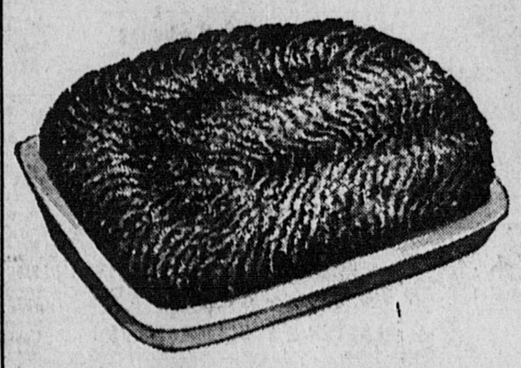

Prepared in Newton Super Market's special, sparkling - clean grinders to bring you all the flavor of rich, red pure beef. So delicious for fall suppers, so handy for school time lunches . . come in and see how you save!

5 lbs for $1.00 AND YOU GET S&H GREEN STAMPS

Check These Big Newton Super Market Grocery Buys . . . YOU'LL SAVE!

Pears	MAPLE LEAF	5	303 cans	$1.00
Ketchup	HUNT'S	2	14 oz bots	39c
Crabmeat	JAPANESE ELM FARM		can	69c
Light Tuna	CHUNK STYLE		½ can	25c
Tissues	FACIAL Elegant Brand	2	pkgs	39c
Kent Farm Peas		2	303 cans	29c
Green Beans	Windbrook Cut Style	6	303 cans	$1
Tomatoes	RED GLO BRAND	2	303 cans	27c
White Tuna	IN BRINE		½ can	29c
Rex Dog Food		3	lb cans	25c

FANCY, GENUINE MILK-FED VEAL LEGS

TENDER and MEATY SO-O-O DELICIOUS!

WHOLE LEG or RUMP HALF . . .

29c lb

Smoked Shoulders

Sugar Cured Short Shank AND ONLY . . . 29c lb

STRICTLY-FRESH, NATIVE Poultry Sale!

Chickens 29c lb
Tender, meaty birds to broil or fry . . . You also get S&H Green Stamps.

FOWL PLUMP NATIVE BEAUTIES 29c lb
You save, save, save on this big poultry bargain . . . Come in today!

OVEN-READY, PLUMP YOUNG HENS
TURKEYS 49c lb
All ready for your favorite stuffing and then the oven . . . more white meat per pound!

HERE'S A GRAND IDEA FOR CHICKEN-LOVERS . . . BUY ONLY THE PARTS YOU LIKE THE BEST AND SAVE!

DRUMSTICKS	lots of moist dark meat	lb	69c
BREASTS	To broil or barbecue They're delicious!	lb	59c
WINGS	Plenty of tender meat for baby	lb	29c
BACKS	Makes a grand soup for the folks	3 lbs	25c
CHICKEN LIVERS	Everbody loves 'em!	lb	69c
GIZZARDS	Try them sauteed . . . delicious!	lb	15c

Our own delicious mild cure!

FANCY BRISKET CORNED BEEF Cured in old-fashioned stone crocks - Delicious 49c lb

BEEF SHORT RIBS try them braised for a real hearty meal! 29c lb.

BEEF LIVER Butter tender, sugar sweet and freshly sliced . . . so good fried with bacon! 29c lb.

SLICED BACON ENDS Lean, delicious, sugar cured and hickory smoked! 15c lb.

Boneless Roast Beef

Corn-fed, juicy, heavy beef , , , Boneless, no waste, all taste . . . so tender you can cut it with your fork — Come in and buy plenty . . . Nobody but nobody beats our prices!

- FACE RUMP
- BOTTOM ROUND
- SHOULDER

59c lb

VISIT NEWTON SUPER'S WINE and BEER DEPARTMENT
For the Largest Variety In Town!

Crisp, delicious, Sno-White Buds!

CAULIFLOWER

Fresh from the Catskill Mountains' rolling slopes . . . It's the week's big buy at Newton Super's Vegetable Department . . . Come in and save!

EACH HEAD 19c

BONELESS Chuck Roast 49c lb.
For oven or pot . . a big buy at Newton Super. Heavy, juicy corn-fed beef!

Tender Block Cut Chuck Roast 35c lb.

LOW, LOW PRICES plus S&H GREEN STAMPS

Lean Turnout Expected for Primary Tuesday

The Newton Graphic

SERVING THE GARDEN CITY

Established 1872

Newton, Mass. Thursday, Sept. 13, 1956 Vol. 84, No. 36

Local Students Win Industrial Awards

Seven Newton public school students have won prizes in the Ford Motor Company's Industrial Arts Awards in the 1956 competition.

James Smith, 15, a student in the Newton Technical High School, won an "outstanding achievement" and first place award in the wrought metal division with a weather vane and cupola constructed from galvanized iron, wrought iron, copper and brass.

James and his instructor, Nicholas Penta, will be guests of the Ford Company in Dearborn and Detroit for three days at th end of September when the awards are presented. James will receive a check for $100 and a gold pin. There will also be certificates for him and for his teacher, and a trophy for the school.

Another Technical High student, Desmond Reeves, won a second-place award in the wrought metal division with a table lamp. He will receive a prize of $80. The prize-winning projects have been on display in six cities during August and are now in the Ford Rotunda in Dearborn.

To indicate the magnitude of these achievements, it should be noted that the best work from most of the public, private and parochial schools in the United States. Alaska, Hawaii, Puerto Rico, and Canada was entered in this contest. Over 40,000 projects which appeared in 41 regional Student Craftsman's

— AWARDS —
(Continued on Page 2)

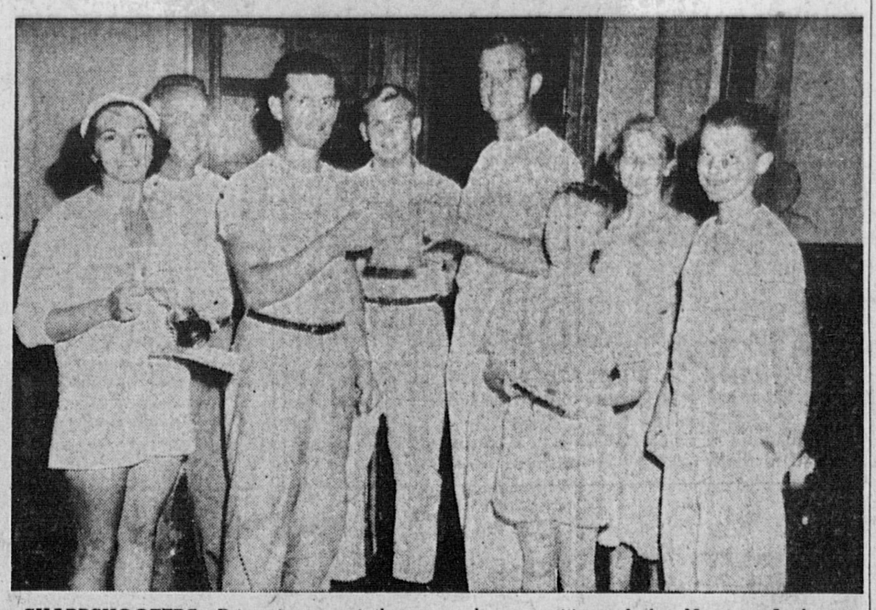

SHARPSHOOTERS—Prizewinners at the annual competition of the Newton Archers held at the Newton Centre Playground pose with their awards. Left to right are Mrs. Leo Frawley of Lowell, ladies' double American round winner and former state champion; Ed Hayden of Worcester, president of the State Archery Association who took third place in the Men's Metropolitan Round winner and state champion; Dave Blanchard of Northampton, first in the Intermediate Boys division; Dr. Robert F. Oxnam, president of the Newton Archers and vice-president of the State Association, who came in second in the Metropolitan round; Phil Oxnam, first in the Beginner Boys competition and state champion of that division; Mrs. Ed Hayden, secretary of the State Association, and Robert Oxnam, first among the Junior Boys and state junior champion. A total of 102 participated in the tournament, ranging in age from six to 78. This was the largest tournament in Newton Archers' history. (Bushmiller & Wilk)

Battles for State Rep., Congress Spark Ballots

Lack of contests involving Newton candidates is expected to dull voter interest in Tuesday's state primary election, with a close to 20 per cent turnout of those eligible to ballot the peak prediction by local observers.

The ballot carries more interest in the Democratic column, with many-sided battles for almost all posts. The Republican ballot lists few contests, but the three-sided struggle for two state representative seats from the Fourth Middlesex district may pull out Republican voters in the north side of the city.

In the Fourth District, the legislatur fight was precipitated when Donald L. Gibbs of 37 Claremont street, Newton, decided to abandon his House seat to seek promotion to the State Senate after Sen Richard H. Lee announced he would not run again.

That leaves Rep. George E. Rawson of 22 Marlboro street, Newton, asking renomination as a representative with two Newtonville candidates trying to win a first term in the legislature by either unseating Rawson or earning Gibb's vacated seat.

The other two candidates are Alderman. John W. Whittemore of 43 Otis street and former Alderman Arthur S. Scipione of 605 Walnut street.

Tops in local Republican interest citywide is the struggle between Christian A. Herter, Jr., former representative from Newton who recently returned to the city from Washington, and Harris A. Reynolds of Weston. They are seeking the Third District nomination to the Governor's Council.

A third contest among Republicans is for congressman from the Tenth Congressional District. Here incumbent Laurence Curtis is again being challenged by Charles C. Kefauver of Brookline.

A pair of nominations as Middlesex County Commissioners are being sought by William G. Andrew of Cambridge, H. Herbert Applin of Watertown, George A. Ayotte of Lowell, Winston W. Bell of Cambridge, Leo Blacher of Malden, Thomas F. Geary, Jr., of Winchester and Frederick Lowe of Lowell.

The final Republican contest pits three attorneys who hope to become district attorney for the Northern District. They are Edward J. Bushell of Malden, Thomas F. Maher of Reading and Ephraim Martin of Belmont, who was appointed district attorney when George E. Thompson quit that post last year to become a judge.

The Democratic ballot presents a far different sight than

— VOTE —
(Continued on Page 2)

Newton Girl Wins Twice With Batons

Winner of a double crown for excellence in baton twirling at the Brockton Fair Sunday was Jane Hopengarten of Newton Centre, who was named both Juvenile National Champion and Juvenile Massachusetts Champion for the year.

The exhibition, sponsored by the National Baton Twirling Association, featured the top twirlers in the state who qualified as winners of a competition held the previous day in Ashland.

The talented Newton youngster, who was the 1956 junior winner of the Newton Kiwanis Club Starlet Show, also holds this year's Eastern States juvenile title, and the Rhode Island and Connecticut crowns for solo and two-baton work as well. She is a pupil at the Gilbert-McNeil School of Baton Twirling.

Dr. Hans Waine Appointed Boston Dispensary Chief

Dr. Hans Waine of West Newton has been appointed chief of staff of the Boston Dispensary, a unit of the New England Medical Center.

Dr. Waine is well-known throughout New England for his work in the treatment of chronic disease and his long service with the New England Chapter of the Arthritis and Rheumatism Foundation. He was graduated from Harvard Medical School in 1937. He has held positions in academic, investigative and administrative medicine, both in Boston and San Francisco.

The office of Chief of Staff is a new medical appointment in the development and expansion program of the Dispensary. Dr. Waine will advise the Administration and Board of medical policy and correlate the various medical services of home medical care, clinic service and rehabilitation. The Dispensary is planning to begin construction on their million-dollar Rehabilitation Institute in the next month.

ELTON E. BERTSCH

Elton Bertsch 'Y' Associate Youth Sec'y

Announcement has been made of the appointment of Elton E. Bertsch as associate Youth Work Secretary of the Newton YMCA by George R. Strandberg, president, and Louis H. Morrison, chairman of the Youth Work committee of the Newton YMCA.

A native of South Dakota, Mr. Bertsch is a graduate of Yankton College and is now an interne student at Andover-Newton Theological School. He is married and has a 7-month-old son, Brian. The Bertsch's live at 73 Herrick road, Newton Centre.

With the Newton YMCA, Mr. Bertsch will act as associate to John E. Danielson, youth work secretary and will head the youth "building program" of the Newton YMCA, enrolling hundreds of boys in its activities. He was on the staff of Camp Chickami, the YMCA's

— ASSOCIATE —
(Continued on Page 2)

Newton Anti-Aircraft Units Seeking Aid with Recreation

Local military anti-aircraft units are in need of usable furniture for the recreation rooms.

Newton Red Cross has received a request for tables, bookcases, floor lamps, card tables, table radios and similar occasional furniture for use in isolated military establishments.

The army has been activating some anti-aircraft missile and gun establishment to protect the community and individuals in case of emergent needs. These men are stationed at sites as a rule that are far removed from recreation facilities, and they have very heavy schedules. They are required to be on the alert the average of two nights out of three. The men themselves are unable to provide their own recreation as other servicemen at larger military installations. The basic recreation facilities that the military itself provides often need supplementation to compensate for many lonely hours.

— AID —
(Continued on Page 2)

Second Salk Shot Slated For Schools

Second inoculations of the Salk anti-polio vaccine will be given to Newton school children at clinics during the school weeks of September 17 and 24.

Only children for whom a parental consent card is on file with the Health Department may receive inoculations. Children who have already received a second shot are ineligible, and their teachers should be notified of this in writing as soon as possible.

During the week of September 17, inoculations will be given at the following schools:

Angier
Beethoven
Bowen
Cabot
Carr
Claflin
Countryside
Davis
Emerson
Franklin
Hamilton
Hyde
Lincoln Eliot
Horace Mann
Mason
Meadowbrook

— SHOTS —
(Continued on Page 2)

First Rehearsal By Community Chorus Tuesday

The Newton Community Chorus, now in its eleventh season, will hold its opening rehearsal Tuesday at 8 p.m.

The rehearsals this year will be conducted at the Beethoven School, 30 Beethoven avenue, (off Beacon street) Waban. James H. Remley, supervisor of music for the Newton Public Schools and for Lasell Junior College, will be director.

— REHEARSALS —
(Continued on Page 2)

Entrance of "Century Class" Starts NHS Birthday Fete

A three-year celebration of Newton High School's one hundredth High School's one day with a special welcome for the entering sophomore class.

Known as the "Century Class," the class of 1959 will have the honor of being the first Newton class to graduate from the 100-year-old school.

Everywhere the "Century Class" student goes during his first school week he is being greeted by welcome tags in the school colors, while he, himself, will wear a tag identifying him as a member of the anniversary class. Welcome tags will be worn by upperclassmen, teachers, administators, custodians and, outside the school, by bus drivers, merchants and salespeople.

All will cooperate to welcome "Century Class" members as they begin a new school year career and undertake the honor and responsibility of rounding out the first hundred years of Newton High School's service to education.

The period between now and the time this class graduates will be highlighted by a varied program of events in celebration of the school's centenary.

The prospectus of the program says, "The purpose is twofold: to pay proper tribute to the institution for its great accomplishments; to determine our contribution to the second century of this school. To paraphrase the proverb about father and son, 'If the second century of our school is not better than the first, it is, then, not as good.'"

POLITICAL OVERTONES

Fight for Governor Overshadowed by Other Contests; Interest Centers on Herter-Reynolds Council Battle; Also Outcome of Democratic Battle for Att'y. General

For one of the few times in Massachusetts political history a fight for Governor is being overshadowed by other contests as the candidates for Democratic and Republican nominations rush toward their primary target date on next Tuesday.

The lack of public interest in the gubernatorial race may be attributed to the fact that Foster Furcolo thus far has been waging a rather quiet, unspectacular campaign and, as far as any impact upon this area is concerned, Buckley does not appear to be making any real campaign at all.

Furcolo is expected to win the Democratic endorsement for Governor on Tuesday because of the tremendous organizational work he has done and the support he is receiving from party leaders. A victory for Buckley would be a staggering upset. An air of uncertainty, however, will hang over the contest until the ballots are counted.

POLITICAL OVERTONES (Continued on Page 4)

PETER P. VOLANTE FARM STAND
391 DEDHAM STREET, NEWTON CENTRE
—HOME GROWN VEGETABLES—
OUR OWN FRESH CORN
• GREEN BEANS • CELERY • LETTUCE
• WAX BEANS • POTATOES • SUMMER SQUASH
• KENTUCKY WONDERS • ONIONS • ZUCCHINI

POLITICAL ADVERTISEMENT POLITICAL ADVERTISEMENT

★ ★ ★ WIN WITH ★ ★ ★
Christian A. Herter, Jr.

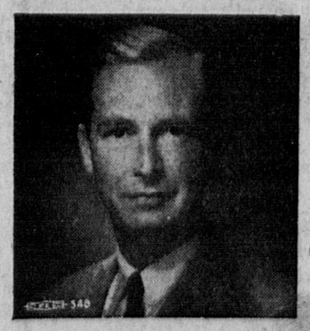

Republican for Governor's Council
3rd District
★ Aggressive Leadership
★ Integrity and Ability

THE MAN BEST QUALIFIED
• Experienced in public service, local and national
• Distinguished legal and educational background
• Outstanding war record
• Community leader, family man
TO STRENGTHEN and ASSURE VICTORY for the REPUBLICAN TICKET
VOTE FOR HERTER
PRIMARY, TUES. SEPT. 18
Mrs. Daniel Needham, 343 Highland St., Newton

FAST TV SERVICE
30 YEARS IN BUSINESS
FOR LIMITED TIME . . . WITH THIS AD $2.50 PLUS PARTS
BILL'S TV
HI 5-7690 JA 2-1090
UN 4-6099
BI 4-0247
BE 2-7565
Nites, Sundays, Holidays
BL 8-2587

POLITICAL ADVERTISEMENT
RE-NOMINATE
HON. JAMES A.
BURKE
FOR
LT. GOVERNOR
Atty. Francis G. Stapleton
89 State St.

POLITICAL ADVERTISEMENT POLITICAL ADVERTISEMENT POLITICAL ADVERTISEMENT
"TO secure wise, able and diligent representation in Washington re-elect Hon. Laurence Curtis to Congress . . . We need men like Larry Curtis in the House."
Congressman Joseph W. Martin, Jr.

RE-ELECT CONGRESSMAN
CURTIS
★ VETERAN ★
CONGRESSMAN 2 TERMS 1953-56
STATE TREASURER 1947-48
STATE SENATOR 3 TERMS
STATE REPRESENTATIVE 2 TERMS
BOSTON CITY COUNCIL 2 TERMS
ASST. U. S. ATTORNEY 1924-26
10th CONGRESSIONAL DISTRICT
★ BOSTON ★ BROOKLINE ★ NEWTON
WARDS 4, 5, 10, 12, 19, 20, 21
RICHARD S. BOWERS, 357 Clinton Rd., Brookline, Mass.

IT'S ALL OVER TOWN about the Dependability and Efficiency of our BURNER SERVICE
GULF SOLAR HEAT heating oil
fluidheat $269
"World's Economy Champion"
3 M & H controls, 275 gal. tank.
Complete installation, one year service.
NOTHING DOWN—36 MONTHS TO PAY
MILLER OIL CO.
Since 1925
69 RIVER ST. WALTHAM
Phone LA 7-4200 TW 4-4200
1956-1957 Heating Oil Contracts Available
GULF SOLAR HEAT heating oil

POLITICAL ADVERTISEMENT POLITICAL ADVERTISEMENT

NOMINATE FOR SENATOR
DEMOCRAT
JOHN F. MELIA
George V. McGoldrick, 60 Elmwood Street, Newton, Mass.
• Business experience • Integrity • Community Leadership

POLITICAL ADVERTISEMENT POLITICAL ADVERTISEMENT POLITICAL ADVERTISEMENT POLITICAL ADVERTISEMENT POLITICAL ADVERTISEMENT POLITICAL ADVERTISEMENT POLITICAL ADVERTISEMENT POLITICAL ADVERTISEMENT
For State Senator — ROBERT W. GALLAGHER
Bernard M. Burke, Jr., 29 Richmond Road, Newton, Mass.

Vote-

(Continued from Page 1)

the Republican counterpart, since of 13 posts appearing on the ballot, 10 are being disputed.

Here again a local battle provides top interest in the northern side of Newton, with four men in the running for the two nominations as state representative from the Fouth Middlesex District. They are John P. Barton off 11 A on place, Newton; Leo M. Cannon of 199 Bellevue street, Newton; Lawrence E. Cooke of 43 Walker street, Newtonville; and Lawrence C. Sullivan of 11 Bowers street, Newtonville.

Close behind in vote-drawing interest is the seven-sided contest for nomination as congressman from the Tenth District. Two of the candidates — Jackson J. Holtz of Brookline and Frederick C. Hailer of West Roxbury — previously had received the nomination but were beaten by Cong. Curtis, thanks mainly to the congressman's huge support in his former home town of Newton.

Others seeking the nod of Democratic voters are Thomas E. Buckley of Brighton, John P. Carey of Jamaica Plain, Ralph J. Gilman of Roslindale, Waldo Pisco of Jamaica Plain, and Thomas C. Sullivan Jr. of Dorchester.

A West Newton man, Robert W. Gallagher is opposed by John F. Melia of Brighton for the right to meet Rep. Gibbs in the November election for the post of senator from the Middlesex and Suffolk District.

The only other Garden City representative fighting for a place on the Democratic ballot is Warren M. Griffin of 242 Waban avenue, Waban, who is among 24 candidates for two nominations as Middlesex County Commissioners.

Unopposed for the two Fifth Middlesex District nominations as state representatives are George F. Cahill of 74 Manet road, Chestnut Hill, and Joseph L. Walsh of 39 Prairie avenue, Auburndale.

They automatically — barring a completely unexpected and unpredictable flood of write-in votes for some candidate who has not yet made his presence felt—qualify to meet incumbents Mrs. Irene K. Threader of 667 Chestnut street, Waban, and Arthur G. Heaney of 70 Shady Hill road, Newton Highlands, in November.

Red-hot contests all along the line on the Democratic ballot should bring out a higher percentage of that party than of registered Republicans, as the offices of state auditor, sheriff and representatives from the Fifth District are the only ones free from strife.

Local election officials hope, despite the absence of Republican contests, that Newton voters will still turn out to exercise their voting privileges.

They hope that the city can make a better showing than in 1954 when a mere 3165 Republicans and 1270 Democrats bothered to cast their ballots. The Newton League of Women Voters is also trying to drum up interest in the primary, manning information booths and urging all residents to make the trip to their local polling places next Tuesday.

Associate-

(Continued from Page 1)

day camp in Wayland, this summer. He will take the place of David B. Potts who will leave September 15 for a Philadelphia YMCA position.

Shots-

(Continued from Page 1)

Memorial
Oak Hill
Our Lady's
St. Bernard's
St. John's
Spaulding
Underwood
Ward

During the week of September 24, clinics will be conducted in these schools:

Bigelow Jr. High
Burr
Day Jr. High
Murray Road
Newton High
Our Lady's
Peirce
Sacred Heart
St. Bernard's
Stearns
Warren Jr. High
Weeks Jr. High
Williams

The list of physicians participating in this program follows:

I. Alan Annis, Sumner Carp, Joseph R. Cotter, F. H. Earthrowl, Jr., L. G. Eastman, Milton M. Gilson, Sidney Green, Wilmer P. Heath, Harold L. Higgins, Eliot S. Irving.

David Kaufman, Spencer E. Levin, Reevan I. Lewine, Carl Levison, Francis J. Maguire, Joseph A. Mendez, Herbert S. Morrison, Arthur S. Newman, Henry Nigro, Joseph Osborne.

R. Anthony Pavone, Thurston G. Powell, Hugh L. Robinson, Harriet Schlesinger, Joseph Seltzer, Theodore Shane, Richard N. Shields, Nathan H. Skornik, C. A. Thompson, Jr., L. B. Thompson and Miriam S. Udin.

Rehearsal-

(Continued from Page 1)

The Chorus, membership in which is open to all interested, will be accompanied by Mrs. John O. Fisher. New members may apply at the first rehearsal. Auditions are not required.

Awards-

(Continued from Page 1)

Fairs were screened to 4300 entrants in the Ford competition. Total prizes of 1500 individual awards total over $50,000.

Other Newton award winners are: Peter VonRosbeck, Meadowbrook Junior High, honorable mention, woodworking division, water skis; Elna Anderson, Warren Junior High, place award, graphic arts division, Christmas cards; Arthur Bliss, Warren, Christmas Cards, honorable mention; Alan Morrison, Warren, stationery, honorable mention; and Hulbert Silver, Warren, Christmas cards, place award. Paul S. Roberts is the instructor of graphic arts in the Warren School.

FROM TIGERS TO WILDCATS—Hoping to win starting roles when the University of New Hampshire Wildcats meet Dartmouth at Hanover, N. H., Sept. 29 are former Newton High football stars Dick Levine, left, and Don Trimble, right. Levine is a guard and Trimble a tackle. At Newton High they played under Coach Bud Hawkes, one-time University of New Hampshire center.

Aid-

(Continued from Page 1)

The people of this area are asked if they could spare any usable furniture to equip recreation rooms. Games, puzzles, pocket novels and magazines are also welcome.

Please contact your local Red Cross Chapter, 21 Foster Street, Newtonville, LA 7-6000 if you can help.

5 Newton Men On Dean's List

Five Newton Men, students at Babson Institute of Business Administration, have been named to Dean's List for the 1956 fall term.

Cited for the honor in recognition of high scholastic achievement during the past academic year were: Joseph M. Clarke, a senior, son of Mr. and Mrs. Joseph M. Clarke of West Newton; Edward J. McCabe, a special student, son of Mrs. E. J. McCabe of Newton; Theodore Melinari, a senior, son of Mrs. Charity Melinari of Auburndale.

Also, H. S. Queen of Chestnut Hill, and Francis A. Southwick, a junior, son of Mr. and Mrs. Arthur M. Southwick of Waban.

STRIPES IN FLAG

Washington — The American flag has 13 horizontal stripes, six white and seven red.

UNICAMERAL PLAN

Nebraska has had a unicameral legislature since 1937.

No Trace Found of Burglars Who Fired Shot at Policeman

Traces of two burglars who fired at a Newton police officer during an attempted burglary at a Newton Corner building have apparently petered out.

The officer, Joseph E. Sullivan, surprised the pair early Friday morning while checking doors at the H. H. Hawkins and Sons Company building at 236 Washington street.

After trying the side door, Sullivan moved around to the front only to hear the door open behind him. He returned to see two men coming out.

Sullivan called "Halt," and one of the men whirled and sent a shot screaming by his head. Sullivan dove for cover, slightly injuring himself, and drew his own gun as the pair fled. The valiant officer pursued the men and fired two shots, but apparently missed the fugitives.

The pair vaulted over the fence to the railroad tracks nearby and headed for the Centre street bridge. By the time Officer Sullivan reached the bridge, he found no trace of the burglars. A later search by a detachment of officers also turned up no trace of the pair.

Back at the building, no evidence of forced entry was discovered. It was believed that the two men entered through a second-story door, through which supplies are received by the contracting firm.

As far as could be determined, Officer Sullivan's checking of the door had apparently frightened the burglars away before they could take anything.

Three sledge hammers had been moved from the back of the building to the front. The fugitives probably intended to smash open the company's safe with the hammers, but the safe had not been disturbed.

After helping search for the pair, Officer Sullivan was treated at the Newton-Wellesley Hospital for cuts, bruises and a pulled leg muscle suffered during the chase.

Democrats Make Publicity Plans For Campaign

In its first meeting, held at the home of Chairman, Mrs. Anne Williamson of 26 Annawan road, Waban, the Public Relations Committee of the Newton Democratic City Committee launched its plans for the coming campaign.

Mrs. Jean S. LeCompte, chairman of the Committee, opened the meeting with a report of the highlights of the recent Democratic convention to which she was an alternate delegate.

Chairmen were appointed for the following subcommittees:

Public Relations Service for Candidates: Mrs. Corinne Albert, 41 Cotter road, Waban.

Publicity for Democratic Rally: Mr. Milton Cohen, 20 Oxford road, Newton Centre.

Democratic News - Letter: Mrs. Joseph Miller, 125 Danehill road, Newton Highlands, and Mrs. Frances Stearns, 53 Bishopsgate road, Newton Centre.

Serving with Mrs. Williamson are Mrs. Frances Milgroom, Mrs. Frances K. Stearns, Mrs. Vera E. Loftus, Mrs. Thelma S. Werner, Mrs. Lillian E. Curley, Mrs. Estelle S. Canner, James A. Waters, John A. O'Grady Jr., Mrs. Harold Holicker and Milton Cohen.

Clement A. Riley Party Choice As State Treasurer

The energetic campaign of former Civil Service Commissioner Clement A. Riley of Norwood, the official Democratic candidate for State Treasurer, against what he has labeled "the name racketeers and incumbents" was in high gear this week.

Added impetus was given the campaign with the announcement by former State Treasurer Francis X. Hurley that he was supporting Riley.

Hurley declared, "One of the most important offices after the governorship is the office of State Treasurer. Having held the office myself, I know that it calls for some qualifications besides the coincidence of a name. For that reason it seems clear that Clement A. Riley of Norwood should be the nominee of the Democratic party in the coming primary.

CLEMENT A. RILEY

"The Democrats made an excellent choice," declared former state treasurer Hurley, "in Worcester in June when they nominated Mr. Riley, and I hope that the citizens who vote in the primary on Sept. 18th will exercise similar good judgment. Mr. Riley will in all respects be a credit to the party and the Commonwealth."

Riley, in a series of speeches, has hit out at the incumbent State Treasurer as "an incompetent, a lax administrator" whose only reason for being Treasurer is "he won on someone elses name" and he is "discrediting the name fast."

Riley, who served five years on the State Civil Service Commission stresses the fact that he is running on his own name and on his own record of public service. His record as a Selectman in Norwood has been described as "an outstanding one."

INCA INVESTMENT

Mexico City—The walled terraces on Inca farms represented an investment of about $18,000 an acre in terms of modern labor costs, it is now estimated.

Seek Housing For Foreign Students Here

The World Affairs Council of Newton announced today an invitation to Newton residents to house a group of foreign teachers who will be studying at Harvard University this fall under the auspices of the United States Office of Education and the Department of State.

Twenty-one teachers from such conutries as Panama, Burma, Egypt, India, Pakistan and Malaya will spend from Saturday to December 15 taking special courses at Harvard. The sponsors of the program feel that residence in American homes will provide a close experience of American home life which will be a valuable supplement to their academic experience.

A visit of one month is the duration of the request made to Newton citizens. The sum of $30 will be paid to each host to cover room and breakfast. Robert Mitchell, chairman of the Newton World Affairs Council, explained that most of the noon and evening meals will be taken in Cambridge, but on week-ends and occasions when this is not the case an additional amount will be provided.

"We are aware of the generosity of Newton residents to foreign visitors in the past and are confident that this request will be met in a similar manner," stated Mitchell. Anyone desiring further information may call Mrs. Joseph Miller at Bi 4-8428.

CHRISTIAN SCIENCE SERVICES

Sunday 10:45 A.M
Sunday School 10:45 A.M
Wednesday 8:00 P.M

Including testimonies of Christian Science Healing

FIRST CHURCH OF CHRIST, SCIENTIST, NEWTON
391 Walnut St., Newtonville

READING ROOM
300 Walnut Street
Newtonville
On the Street Floor

Open Daily 9 A.M. to 9 P.M.
Wed. 9 A.M. to 7:30 P.M.
Sundays 2 P.M. to 5 P.M.
Closed Legal Holidays

Free Lending Library including the Bible (King James Version), all the writings of Mary Baker Eddy, and her authentic biographies.

All Are Welcome

Take Your Cue from Quality!

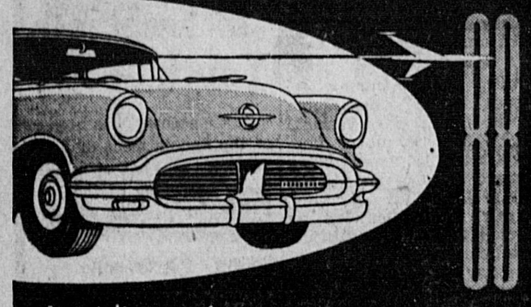

A quality product . . . a quality deal!
And quality treatment after you buy!

You're Always Welcome At Your Oldsmobile Dealer's!
FROST MOTORS Inc.
399 Washington St., Newton LAsell 7-6525

Call
DEdham 3-4000
FOR
WANT ADS
and News Items

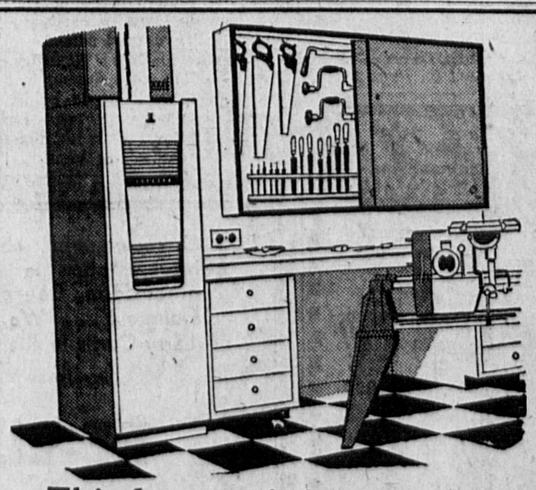

This furnace is just one step from air conditioning

It's the Carrier Winter Weathermaker. In freezing weather it keeps your home as warm as you like it. Then when you're ready for it, the summer cooling coil of a Carrier Conversion Weathermaker fits neatly, easily and economically on top. No alterations to the ducts are necessary and one simple control gives you winter warmth and summer cooling. When you're thinking of a new furnace come in and see the Carrier Winter Weathermaker—the furnace with a Future.

Carrier

ALSO OFFICE, STORE & INDIVIDUAL UNITS
SOMERVILLE FUEL, Inc.
35 Swan Street, Medford
PRospect 6-0351

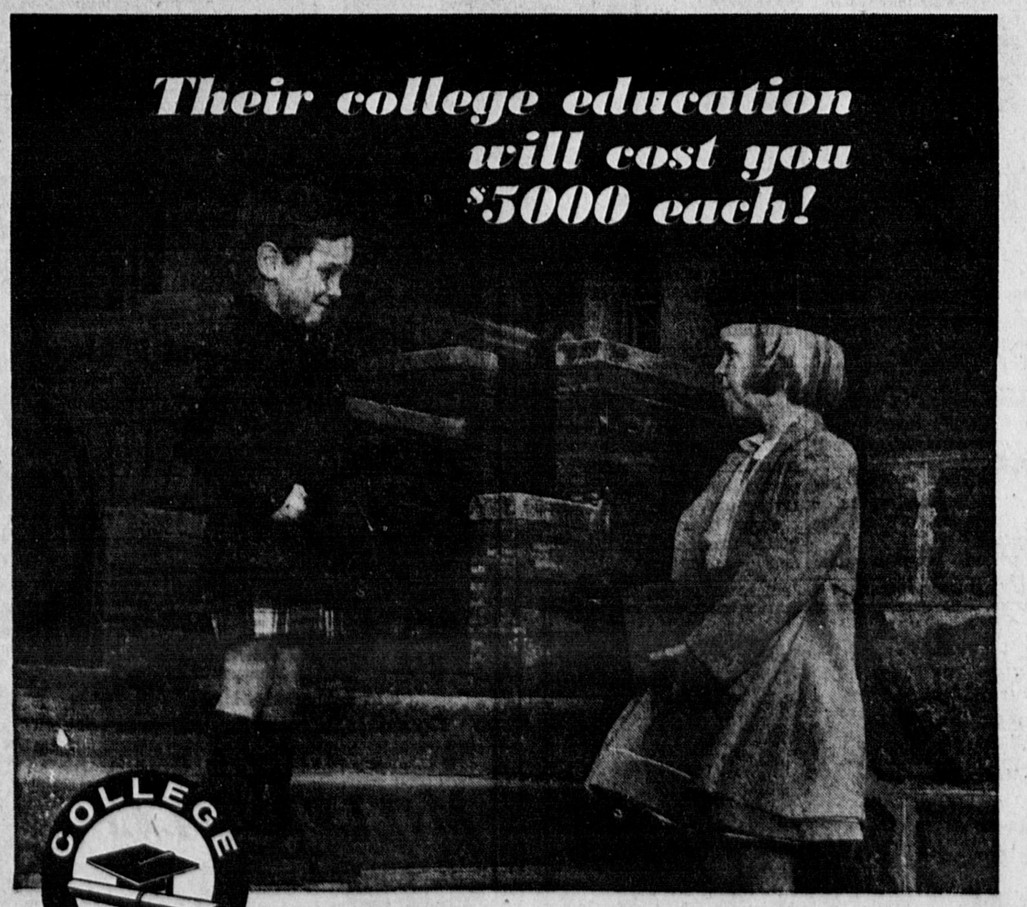

Your children will be pleased to wear the distinctive College Club lapel emblem, and display their handsome membership card. . . and you will enjoy the satisfaction of knowing your foresight has provided sound security for their future.

To be *sure* you'll have that money when you need it — to relieve your family of a heavy financial burden when college-time arrives . . . start *your* youngster on the track toward his college career right now!

Our *new* College Club savings plan shows you how! It's the most important, most convenient way for you to guarantee your youngster's chance for his college education!

You *set your own savings schedule.* Your child becomes a real part of your save-for-college program. You *work together* to achieve this cherished goal!

Call or write *today* for your free copy of our fact-filled College Club folder!

NEWTON • WEST NEWTON • AUBURNDALE
Co-operative Banks

305 Walnut Street, NEWTONVILLE
1308 Washington Street, WEST NEWTON
307 Auburn Street, AUBURNDALE

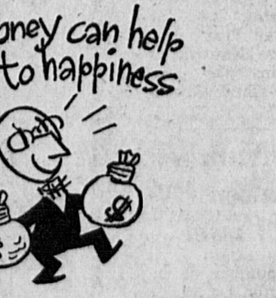

---not always, but usually

"A heavy purse makes a light heart," says an old Irish proverb.

Personally, I always get a little happier when I have saved money.

I'll admit that some moneyed people can be darn fools with money and buy themselves a lot of trouble with it.

But we sensible people have a better state of mind if we know we have money stashed away in a savings institution like Watertown Federal.

Knock money if you must, but I'll still say savings help to produce happiness.

The only Mutual Thrift Institution in the Watertown - Newton - Belmont area offering insurance of Savings Accounts through a permanent agency of the United States Government.

Plus A Bonus Of 1% — 3% — Extra For Systematic Savings

Dividends Massachusetts State Income Tax Exempt
Open Monday through Friday — 9 to 3
Also Thursday Evenings — 5 to 7

Watertown Federal
Savings And Loan Association
56 MAIN STREET — WATERTOWN SQUARE
Chartered and Supervised by the U.S. Government

NHS Line Proves Sturdy Barrier

Tigers Impress in Weymouth Deadlock

Newton High School's grid chances for the coming season took on a rosier hue this week following an impressive two-touchdown deadlock with powerful Weymouth High Friday afternoon at Weymouth.

The Tigers first line, a large question mark in pre-season predictions, showed to good advantage against the experienced Weymouth frontier. Only two Newton linemen — guard Leo Hughes and tackle Jim King — have actual game experience, while the entire Weymouth line consists of boys playing their third year of varsity ball.

Hughes turned in an outstanding job in the middle of the defensive line after being idle for a week bacause of an infection. Also shining on defense were Ron O'Loughlin, recently converted from the backfield to an end slot, linebackers Glen MacNeil and Bruno Niolazzo, and sophomores John Impeduglia, Donald LaTona and Dick Perkins.

On the offensive side of the ledger, Brian Kenney showed some signs of finally shaking off his injury jinx and returning to last year's form. Kenney plowed through the Weymouth line consistently—both with and without blocking — dragging defenders with him for steady gains.

Longest run of the scrimmage was turned in by John Beggs, who operated from both the left halfback and quarterback posts. Beggs, on a handoff from Charley Vento, slid through left tackle and dashed to the Weymouth five before being overhauled from behind.

His run was converted into six ponts two plays later as halfback Pete Nelson scooted around left end on a reverse.

Beggs also was on the receiving end of the Vento pass for Newton's initial score in the game-type scrimmage. The fourth-down, 10-yard pass into the end zone climaxed a 60-yard drive by the Orange and Black.

Weymouth's scores came on sudden long-distance spurts, but on the whole Newton contained the Weymouth offense well and showed that the Orange and Black will have a top-notch squad when football time rolls around.

Rebuilding Job For Our Lady's; Only 3 Veterans

Only three veteran players returning and a lack of prospects for the center of the line.

That's the unhappy situation facing Our Lady's grid coach Jim "Gus" Sullivan as the parochial mentor starts a major rebuilding job on the Purple and Gold gridders.

The line must be fastened around two veterans, guard Paul Bowes and end Gene Mullen. Two sophomore ends have shown up well to date, Bob Fitzpatrick and Joe Cosgrove.

However, a line consists of more than that, and Sullivan plans to do some switching around of backfield and end prospects to fill the gaping holes.

N.C. Methodist Church Resumes School Program

The Church School program of the Newton Centre Methodist Church will begin Sunday with the showing of a new missionary film: "In the Face of Jeopardy."

The school will meet in joint session for the showing of the film which is related to the foreign missionary theme for the year: "Missions in Southeast Asia".

Gordon Y. Case will again serve as general superintendent of the school, and the following persons will be assisting him as teachers and workers. Miss Alice Danforth is secretary; Mrs. Norman L. Enegess and Mrs. Kenneth Maher will serve in the beginners department; Mrs. Elmo F. Young, Miss Jane Palmer, and Mrs. A. W. Palmer will be working with the primary children; Mrs. Sam Hedrick, Mrs. Robert Fraser, and Robert Straley will teach the junior grades; Mrs. Walter Sharp, Mrs. Edgar Brightman and Mr. Case will work with the intermediates. Dr. James E. Wagner will again teach the Adult Fellowship class, of which Lewis C. Ingram is president.

At the 11 a.m. worship service, the pastor, Rev. Elmo F. Young, will preach on: "The Precipice Trail." Miss Marjorie Dow will sing two solos: "When Children Pray" by Fenner, and "How Beautiful Upon The Mountains" by Harker. Miss Marion Child Greene is the organist.

Limited Number To Be Taken By Henrica Vissel

A limited number of pupils is being accepted by Mrs. Henrica M. Vissel of 65 Lexington avenue, Somerville, for ballet training.

Information about the classes she offers may be obtained by calling Prospect 6-9878.

She began studying in 1946 at the Music Lyceum in Amsterdam, Holland, receiving a bachelor's and master's degree in music theory. After graduation, she taught and gave recitals throughout Holland and toured with Hannah Schluter, contralto, as her accompanist.

In 1954, she attended the Mozarteum Summer School in Salzburg, Austria, and she studied at the Vienna State Academy, majoring in music theory and piano.

SULPHUR FOUND

New Orleans—Crews drilling for oil were the first to discover sulphur deposits along the Gulf of Mexico in about 1900.

Recent Marriage

Newlyweds Mr. and Mrs. Douglas M. Gray Jr., of Amherst are at Warwick, Bermuda on their honeymoon. Mrs. Gray is the former Miss Susan Van Mater, daughter of Mr. and Mrs. J. Appleton Van Mater of Waban.

Clothing Costs

Washington—About 10 percent of the average U.S. family's income is spent for clothing and clothing accessories.

Job Hazards

Washington — About 150,000 Americans are employed in atomic energy plants and of these, about 99.7 percent are considered standard insurance risks on an occupational hazard basis.

Founding Date

Washington—The U. S. Department of Agriculture was Established in 1869.

Star Gazing

On a clear night an average person can see 7,000 stars.

POLITICAL ADVERTISEMENT POLITICAL ADVERTISEMENT POLITICAL ADVERTISEMENT

Nominate

ARTHUR S. SCIPIONE

Your

Republican Representative - Newton Wards 1-2-3 and 7

LAWYER Former Alderman

PRIMARY DAY TUESDAY SEPTEMBER 18, 1956

Charles Scipione, Jr., 60 Concord Ave., Newton, Mass.

with Waban Market's Top Quality Foods and LOW, LOW

PRICES!

★ WATCH FOR WABAN SUPER MARKET'S GREAT ANNIVERSARY SALE! COMING SOON! PRIZES GALORE... PLUS SENSATIONAL FOOD BARGAINS! ★

Waban ★ Super ★ Market
WINDSOR ROAD
In Waban Square
100% HOME OWNED

Tender Pink Meated Genuine Choice Spring
LEG OF LAMB Oven Ready 69c lb

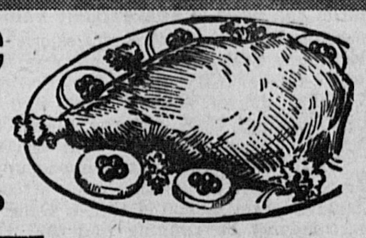

Genuine Choice Spring
Shoulder Lamb Chops 69c lb

Genuine Choice Spring
Rib Lamb Chops Thick Meaty Tender 89c lb

Lamb Forequarter Genuine Choice Spring Cut any way you desire 39c lb

AMPLE FREE PARKING
We reserve the right to limit quantities
Open Friday 'til 9 p.m.

Tonight Serve A Delicious Colonial
Master Smoked
SHOULDER
Fancy Trimmed Extra Lean
49c lb

Swift's Premium
BACON
Extra lean Thin Sliced 59c lb.

Baldau's Special
FRANKS
Skinless lb 55c

U.S. Choice Heavy Western Steer Beef
Boneless Chuck
ROAST
Tender Juicy Economical Too!
A Glorious Sunday Treat!
59c lb

LEAN ALL BEEF HAMBURG Ground Fresh All Day 2 lbs 79c

S & G Gov't Grade A
Orange Juice
6 oz can makes 1½ pints 2 for 33c

Pride of Oregon
Sliced Strawberries
Finest Quality Grown Full Pound Pkg. 35c

Morton's Delicious
Spaghetti & Meat Sauce
A sensational low price Limited Time Only 2 8 oz pkgs 43c

CAMPBELL SOUP SALE!
- Oyster Stew
- Clam Chowder
- Fish Chowder
- Cream of Shrimp

29c tin

- Cream of Potato
- Green Pea

tin 19c

A Terrific VALUE!
LIVE and KICKIN'
CHICKEN LOBSTERS

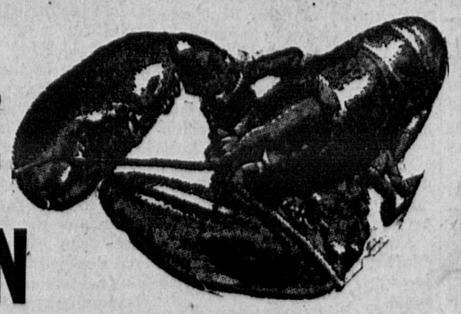

OCEAN FRESH
A GLORIOUS TREAT!
Lowest Price Anywhere!
49c lb

"A Taste All Its Own"
FRESH FILLET OF SOLE 69c lb.

Our Own Tender
FRESHLY SLICED HADDOCK FILLET 49c lb.

FRESH PICKED NATIVE
GREEN BEANS 2 lbs 29c
So Crisp and Tender

EXTRA FANCY NATIVE
PASCAL CELERY bch 25c
Large Bunch Double Stalk

FRESH HOME GROWN
BEETS Blood Red 2 bchs 19c

LUSCIOUS JUMBO CALIFORNIA
CANTALOUPES each 29c
Luscious Pink Meated - Sweet

CALAVOS Fancy Large ea 19c
Lowest Price in Months

Fresh Picked Corn Received Daily from Nearby Farms
LOWEST MARKET PRICES!

New Low Price! Nescafe
INSTANT COFFEE
6 oz Jar $1.49 2 oz Jar 51c

It's Easy With Jiffy!
BISCUIT MIX 40 oz pkg 29c
PIE CRUST MIX 9 oz pkg 10c

John Alden New Crop
ELBERTA PEACHES
Sliced — Perfect for Salads
2 303 tins 49c | No. 2½ tin 39c

Chase & Sanborn
COFFEE
New Low Price! Drip or Regular lb $1.05

Peter Piper New Crop
TOMATO JUICE
Giant 46 oz tin 35c | 2 No. 2 tins 33c

Vermont Maid or Log Cabin
MAPLE SYRUP
24 oz bottle 55c | 12 oz bottle 29c

Peter Pan Crunchy
PEANUT BUTTER
Every Kid's Favorite 12 oz Jar 34c

Peter Piper Solid
WHITE MEAT TUNA
2 half-size tins 57c
Packed In Brine

BROILERS Fresh Native - Govt. Graded A White Rocks - Eviscerated 43c lb.
CHICKEN BREASTS Fresh Native Govt. Graded A Back Bone Removed 89c lb.
DUCKLINGS Native - Eviscerated Delicious Roasted 49c lb.

First Thought in WANT ADS and News Items

Call DEdham 3-4000

The Newton Graphic

Established 1872

Published Weekly on Thursday by Transcript Publications, Inc.
RICHARD W. DAVIS, President

49

Postoffice Box 102, Newtonville 60, Mass. Telephone: DEdham 3-4000

Complete Coverage of the News and Events in Auburndale, Chestnut Hill, Newton Corner, Newton Centre, Newton Highlands, Newton Lower Falls, Newton Upper Falls, Newtonville, Nonantum, Oak Hill, Oak Hill Park, Thompsonville, Waban and West Newton.

JOHN W. FIELDING
Managing Editor
Telephone Extension 33

GEORGE SKAMBAS
Advertising Manager
Telephone Extension 18

The Newton Graphic assumes no financial responsibility for typographical errors in advertisements but will reprint without charge that part of the advertisement which is incorrect. Claims for allowances must be made only for first insertion.

Subscription $2.00 a Year by Mail

Second-Class Mail Privileges Authorized at Boston, Massachusetts

MEMBER
Newton Chamber of Commerce — Massachusetts Press Association
National Editorial Association
Accredited Home Newspapers of America — Boston Suburban Quality Newspapers

Political Overtones

(Continued from Page 1)

In Newton widespread attention will be centered on the race between Christian A. Herter, Jr., and Harris A. Reynolds for the Republican nomination for the Governor's Council in the third councillor district and on the 11-man scramble for the Democratic nomination for District Attorney of Middlesex County.

Reynolds, who launched his campaign last winter while Herter was still occupied with his federal duties in Washington, has a number of Republican leaders listed in his camp who pledged themselves to him when he first began his drive.

Herter, who formerly represented Newton in the State Legislature and is considered one of the Republican party's brightest young prospects in Massachusetts, has made tremendous progress in his drive and is now rated a favorite over Reynolds.

In this contest the son and namesake of the Governor is running strictly on his own. His father, who could throw tremendous support behind him, is maintaining a strictly hands-off policy and devoting himself to his own duties. That is the way both Herters want it.

Ex-Representative Herter always insists on standing on his own feet. That was why he gave up his seat in the House and accepted a federal post in Washington at some sacrifice to himself and his family, when he found that everything he did and every vote he cast were interpreted as reflecting the official position of his father.

An able and extremely personable public leader, who makes a very attractive candidate, Herter is a young man upon whom Republican hopes for high office are likely to rest in the future. His showing next Tuesday will be of tremendous importance to him.

* * * *

Reynolds, 42, has been an active trial lawyer for 18 years, and a highly respected member of the legal profession. He has also served as Assistant Attorney General.

A life-long Republican and former member of the Newton Republican City Committee, he also holds membership in the Mass. Republican Club. He has served as an officer of both the Newton Highlands Improvement Association and the Newton Upper Falls Improvement Association, and as president of the Newton Junior Chamber of Commerce.

He graduated from Dartmouth College in 1935 (cum laude, Phi Beta Kappa) and received his law degree from Harvard Law School in 1938. He belongs to both the Mass. and Boston Bar Associations.

Reynolds has the endorsement of Mayor Whitmore and 17 Newton aldermen in addition to scores of prominent residents of the city.

* * * *

While the clash for the Democratic nomination for District Attorney is a difficult one to analyze because of the manner in which the vote will be split across the county, political observers believe it may narrow down to a two-man race between Representative John F. Cremens and former Assistant U. S. Attorney Edward A. Counihan, 3rd, both of Cambridge.

An unusual aspect to the situation is that either Counihan or Cremens would be a heavy favorite if the other were not in the field. The fact that they will cut up the vote in their home city of Cambridge will handicap them both.

Cremens is one of the most respected members of the House of Representatives. He is referred to as the "legislators' lawyer," reflecting the fact that an exceptionally large number of his fellow House members have him representing them as their attorney. That is a tribute to his legal ability.

Representative Cremens has proved himself both an able lawmaker and a good campaigner. His popularity on Beacon Hill is standing him in good stead because many of his fellow legislators across the county are quietly giving him a lift in their own districts.

Counihan is a former Assistant United States Attorney and the son of Supreme Court Justice Edward A. Counihan, Jr. He was associated with his father in the practice of law until the latter was elevated to the State's highest tribunal. Counihan comes from one of Cambridge's best known families and has inherited from it a tradition of outstanding public service.

His chances of gaining the Democratic nomination and the right to run against District Attorney Ephraim Martin in the November election rest on his ability to roll up a substantial vote in Cambridge and to show balanced strength across the county. He has a large organization working in his behalf.

Never before in Middlesex history has a battle of this scope ever been waged for a Democratic endorsement for District Attorney. Its outcome will be watched with great interest.

* * * *

Hailer and Holtz in Real Primary Battle

One of the liveliest congressional battles in the State is that being waged between former City Councillor Frederick C. Hailer, Jr., of West Roxbury and former Assistant U. S. Attorney Jackson J. Holtz of Brookline in the 10th district.

Both Hailer and Holtz stepped up the tempo of their drives this week after the Maine election indicated that a Democratic tide may be running and that Democratic chances of capturing that seat in Congress may be brighter than at any time in years.

Hailer and Holtz have been on strenuous campaigns. Each has made one fight against Republican Congressman Laurence Curtis, Hailer in 1952, Holtz in 1954. Each is clamoring for the privilege of making a return run as the Democratic nominee against Curtis.

Holtz is receiving powerful backing in his bid for nomination. Ex-Governor Paul A. Dever sent a letter throughout the district supporting Holtz who also is being supported by Jerome L. Rappaport of West Roxbury, founder and former president of the New Boston Committee.

Hailer is campaigning more on his own, although he does have the help of an organization of hard working young men and women. He said today that he has not sought the endorsement of party leaders and expressed the belief that Democratic voters may resent "outside interference" in the contest.

Both men voiced the opinion that they can win in November, if nominated next Tuesday.

* * * *

A spokesman for Senator John F. Kennedy emphasized today that he is not taking part in any of the Democratic primary contests and is leaving the choice of the Democratic nominees to the Democratic voters. Kennedy has not given his endorsement to any candidate or injected himself in any way into any of the fights which will be settled next Tuesday, it was stated.

* * * *

Republican Congressman Laurence Curtis is expected to coast to an easy victory in seeking GOP renomination. His opponent is Charles C. Kefauver, whose principal claim to fame is that he is a distant cousin of Democratic Vice Presidential Nominee Estes Kefauver. That is hardly likely to start any GOP stampede to the Republican Kefauver, and Congressman Curtis' renomination is about as certain as anything can be in politics.

Former State Treasurer Clement A. Riley is favored to defeat Treasurer John F. Kennedy of Canton for the Democratic nomination for Treasurer, although Kennedy is putting up a hard fight to retain the office he has held for the past two years.

Democratic leaders are determined to bump Kennedy off their ticket if they can do it. They administered a crushing defeat to him in endorsing Riley at the June convention, and they are rallying behind Riley in this primary. The presence of another Kennedy in the field will hurt Treasurer Kennedy, but he proved two years ago that it is dangerous to count him out.

* * * *

The three-cornered fight between ex-Representative James A. Burke of Hyde Park, ex-Representative Robert F. Murphy of Malden and Governor's Councillor George A. Wells of Worcester for the Democratic nomination for Lieutenant Governor is regarded as a tossup.

Murphy, who was the Democratic nominee for Governor two years ago, ordinarily would be rated the favorite because of the attention he commanded two years ago. Wells and Burke, however, are putting on vigorous campaigns. Burke probably will top the field in Boston which will cast about 35 to 40 percent of th State's Democratic vote. Wells is extremely popular in central and western Massachusetts. Murphy is likely to do well in the cities around Boston.

"...PAUSE FOR SPECIAL ANNOUNCEMENT!"

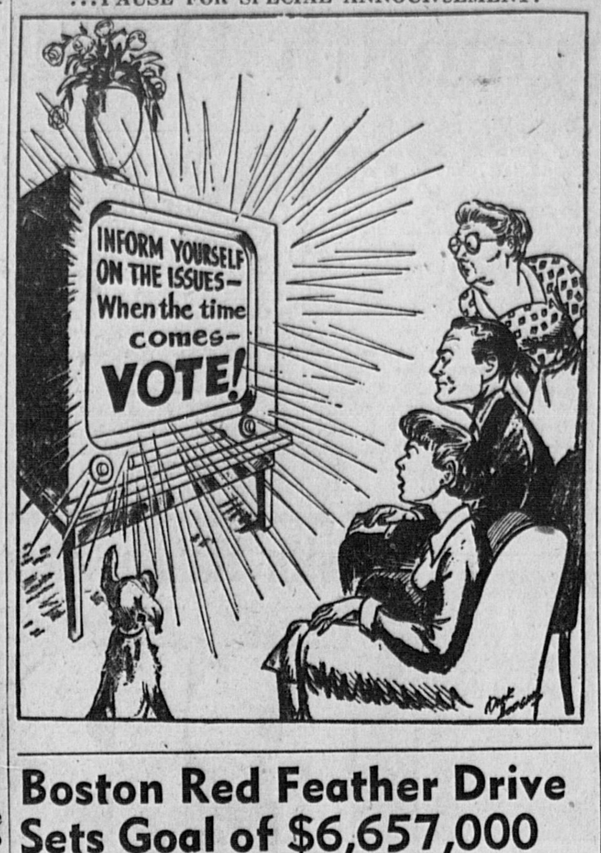

Boston Red Feather Drive Sets Goal of $6,657,000

The Greater Boston Red Feather Campaign has set a goal of $6,657,000 for its drive this fall, it has been announced by Joseph W. Lund, campaign general chairman.

"The Red Feather Campaign raises five times as much money as the next largest fund appeal in Greater Boston," Mr. Lund declared. "This is because Red Feather is the one campaign which helps all children — sick or well, happy or troubled."

Last fall Red Feather raised $6,437,909 in its most successful drive in eight years. As a result, it was possible to increase allocations to child and delinquency prevention services.

Red Feather funds support 277 agencies located in Boston and 47 neighboring communities. These private agenices, which provide a full range of services from family counseling to hospital care to recreation, depend on voluntary contributions from the public, rather than tax support, for their maintenance.

Because many contributors of large amounts to the campaign have died in the past year, and because others have moved out of the Boston area, Red Feather estimates it must obtain $127,000 from entirely new sources this year.

The total increase over last year's contributions needed to raise this year's goal, therefore, will be $257,000.

"Minimum financial need of Red Feather agencies, " said Chairman Lund, "is actually more than $7,000,000. Until such a sum is raised, agencies will not be able to increase their services to meet the demands of our expanding youth population," he said.

"In trying to raise $6,567,000," Mr. Lund explained, "Red Feather is taking another step towards closing the gap between funds now raised and funds actually needed."

"The increase in gifts last year from employees in business and industries was most encouraging," the general chairman added.

"It has convinced community leaders that all the people of Greater Boston are ready and willing to shoulder the full support of their own community agencies," he said.

The twenty-second annual fund appeal (formerly called the Community Fund) has for several months been recruiting its army of 35,000 volunteers. Operating with this huge staff of unpaid workers, Red Feather keeps the cost of running its campaign to only five percent of total funds raised.

More than 60 percent of Red Feather funds go to agencies serving children and adolescents.

Among Red Feather youth organizations which serve nearly every child in the area at some time are the Boy Scouts, Girl Scouts, Camp Fire Girls, Young Men's and Young Women's Christian Associations, and Boys' and Girls' Clubs.

For sick, disturbed or homeless youngsters, Red Feather also supports highly specialized services. These include the Catholic Boys' Guidance Center, and New England Home for Little Wanderers (study homes for children with problems), Judge Baker and other guidance centers (psychiatric study and treatment), the Boston Children's Service Association (adoption and foster home placement) and the Massachusetts Society for the Prevention of Cruelty to Children (protection from abuse).

This campaign also provides support for 25 family service agencies in the area.

"Family problems do not disappear in times of prosperity, indeed, they actually increase," according to Mr. Lund.

"The Family Service Association finds that the stresses and strains of the tempo today cause many family dislocations. For one thing, prosperity often divides families with parents away from home more and more and the amount of time for playing and working together reduced.

"It is well known to trained workers that prosperity does not cure personal problems.

"There is a greater need than ever for the Family Service Association, the Catholic Charitable Bureau and the Boston Legal Aid Society."

"Not only emotional tensions grow with prosperity," Mr. Lund added.

"We now believe that the most thorough and expert medical care is the birthright of every citizen.

"Because of Red Feather aid to 27 Greater Boston hospitals, no one in Metropolitan Boston has to go without the fine medical care for which this area is internationally famous. Last year Red Feather gave $1,167,991 to hospitals, visiting nurse associations and health agencies to help people who could not otherwise pay for these services."

Among other agencies benefiting from the coming campaign will be, Associated Day Care Services, Children's Medical Center, 22 settlement houses and the Florence Crittenton League.

Slogan for the campaign will be "Their Future Depends on You," emphasizing that half a million youngsters in the Greater Boston area benefit annually from Red Feather services.

The Campaign will run from October 21, Red Feather Sunday, to November 20.

Joseph W. Lund, Red Feather general chairman, is executive vice president of R. M. Bradley & Company Inc., Boston real estate firm.

Citizens Aroused Without Cause, Claims Callahan

"An attempt is being made to arouse the citizens of Newton to fever pitch over the proposed location of the Boston extension of the Massachusetts turnpike because there is a lack of information concerning the project," Chairman William F. Callahan of the Turnpike Authority stated today.

"This lack of information is due to the fact that current studies of the location line have not been completed. We cannot deal with conjecture or base any statements on anything but factual information gathered by qualified engineers of high professional standing.

"The legislature gave us authority to extend the toll road into Boston. A traffic study was commenced immediately after the date of enactment of this legislation and the results were reported to the authority a few weeks ago in the form of a preliminary report.

"The best route recommended by 'desire' lines, that were created by questioning motorists and analyzing traffic reports of the past 10 years, was the Boston and Albany railroad main line. We are now engaged in an exhaustive report of the feasibility of that location from an engineering standpoint to determine cost of construction, land damage costs, and to discover exactly how many families and businesses would be dislocated.

"When this information is available to authorities we will make it available to the people. If it is found to be the acceptable route, public hearings will be held in Boston and Newton so that detailed plans may be examined and opinions openly expressed by anyone who desires to be heard."

BEGINNING OF THE BATTLE—A preliminary step in protecting Newton's interests in extending the toll road from its Weston terminus was taken last Thursday night when this citizens' committee met with Mayor Howard Whitmore, Jr., at City Hall. The committee, representing all sections of the city, will study steps to be taken to prevent Newton from being damaged by the road extension. (Bushmiller and Wilk)

Newton to Become Boston's Driveway?

City Holds Out for Freeway Along Charles River Route

The battle lines for the "whither the toll road" were drawn Monday night when a mass meeting of Newton citizens gave rousing support to Mayor Howard Whitmore's plan to have the hotly-debated road extension located along the banks of the Charles River.

Use of the Boston and Albany's Main Line tracks for the toll road extension, the mayor told an overflow crowd of some 1600, would "cut the city in half, displace more than 200 families and cut our valuations by more than $3,000,000."

He also deplored any move to have the East-West highway spew its traffic burden onto Commonwealth avenue, spoiling one of the city's most beautiful residential sections.

"We are making no plans to widen or improve Commonwealth avenue," Mayor Whitmore explained in answer to a question from the floor. "If out-of-state motorists want to drive through our fair city, they will take roads as they find them."

The enthusiastic throng cheered the mayor's proposals to save the city from becoming Boston's "driveway" and showed that they favored the Charles River plan to a man.

So many residents poured into Newton High's auditorium for the meeting that available seats were soon filled, and emergency seating had to be provided. A metal curtain separating the stage, from which the mayor spoke, and the gymnasium was raised, and people quickly filled the portable bleachers in the gym.

The meeting was nearly marred by a serious accident when one of the bleachers was emptied from the front rows first, unbalancing the rows and threatening to topple the tiers of seats.

Quick thinking on the part of several in the lower rows prevented the accident, however, as they threw their weight against the bleachers and managed to balance them until the back-row spectators could clamber down.

"The problem we face," Mayor Whitmore told the jam-packed throng, "involves our homes, property and general welfare. It has far-reaching, permanent and detrimental implications for the city's future.

"Rumors and speculation concerning the route of the toll road abound. Yet there is little or no factual or authoritative information upon which we can base sound judgment, recommendations or decisions."

Then he lit into the toll road authorities with both hands.

"There are just two things certain—uncertainty and confusion." This statement was greeted with cheers and whistles. Giving broad powers to the turnpike authority was characterized by Newton's chief executive as "an unwarranted grant of authority to a private power."

"The City of Newton must be included in all discussions concerning the proposed route of any highway through our community. The practice of outside agencies, public and private, telling us what they are or are not going to do with Newton property and people will not go unchallenged," he declared.

In answer to another question by one of the spectators, Mayor Whitmore said, "I am inclined to favor a freeway (along the Charles River), which will use 90 per cent federal funds, rather than a toll road. Even though a limited-access road, the freeway provides more flexibility as to location, is less costly to the motorist and would better satisfy traffic needs in the whole area."

A city survey of a proposed route along the Boston and Albany right-of-way from the Riverside station through Newton Corner, would cost the city close to $3,000,000 in assessed valuations.

A 100-foot strip along the right-of-way he pointed out, woud destroy the Newtonville Methodist Church, the Second Congregational Church in Newton and $1,431,000 in private residences. The toll of commercial properties would be close to $1,516,000, he declared.

"For the good of the city," the mayor told reporters following the meeting, "we must block extension of the toll road along the Boston and Albany tracks. The construction of that road would be causing financial repercussions in the city 10 years from now.

"Our next step is to draw up a plan to take care of the motorists using the toll road to the Weston terminus. To accomplish this, it would seem feasible to construct a freeway into Boston along the Charles River.

"Finally," he said, "we must protect the residents of Newton by seeing that commuter service to Boston is not interrupted."

He explained that he and the city's entire delegation in the legislature had filed a bill Monday afternoon seeking to make the toll road end at the juncture of Route 128, instead of continuing into Boston.

A more immediate problem faces the city, he stated, as Newton will have a severe influx of vehicles in November when the toll road is opened to traffic.

This problem will affect the city for at least three years, he said, since it will take that long to extend the toll road into Boston. He explained that a $25,000 study of the city's traffic woes has been undertaken by an engineering company.

A volunteer citizens' committee was set up last Thursday to study the situation, and held one session before Monday's mass meeting. It was still too early for the group's subcommittees to accomplish any work, he pointed out, "but plenty of work will be done in the future."

Subcommittees named last Thursday at the citizens' committee session were:

Legal Committee — Sidney Von Loescke, chairman; A. C. Webber, Dennis M. Cronin, Paul S. Rich, William E. Halliday, Jr.

Commuter Service Committee — Stewart G. Orr, chairman; E. W. Flagg, Lothrop V. King, Jack M. Roberts, Dr. Harold L. Higgins, Kenneth S. May, William J. Axt Jr., E. Sherman Chase, Hugh Harwood.

Public Relations Committee — Robert S. Kretschmar, chairman; Kenneth J. Waite, Mrs. Seymour Getter, Mrs. Eugenia T. Copeland.

Finance Committee—Lorenz F. Muther Jr., chairman; Hugh Harwood, Edward C. Uehlein, Francis C. Chase, Robert Henley.

Type of Road and Location Committee—Werner H. Gumpertz, chairman; John G. Sundberg, Sidney M. Ober, Joseph Cucci, Dominick Messina, Lothrop V. King, Robert P. Mclaughlin, Edward V. Gartland, Jr., Paul J. Burke, William E. Halliday Jr., Paul T. Heffron, Miss Alice M. Waters, A. Morrison Dow Jr., T. J. Forde.

Waban

Miss M. Patricia Walsh of Waban is attending the International Convention on Dietetics in Rome, Italy, this week while touring Europe. She is a dietician for the Massachusets Eye and Ear Infirmary in Boston. She plans to visit France, Italy, Germany, Holland, Switzerland and England, before returning home in October.

Wentworth Accepts

Paul A. Barrett of 31 Maplewood avenue, Newton Centre, has been accepted for admission by Wentworth Institute in Boston.

End your home heating problems with our complete Shell Heating Oil "Certified Comfort" Service

AROUND THE CLOCK SERVICE

Just set the thermostat —we do the rest!

It's all done for you. No work, no worries with 24-hour Shell *Certified Comfort* Service!

We certify you get these service extras *at no extra charge*—automatic fuel deliveries before your tank runs dry, annual cleaning of your heating system before winter, and *Sonitor*® applications to protect your tank against rust.

And remember—Shell Heating Oil is *premium grade* fuel. It is tops in clean burning quality because it actually *cleans* your furnace filter as it heats. You get more economical, more dependable warmth with Shell Heating Oil.

Call us today for more details on Shell "Certified Comfort"

Ask us about Our low-cost Service Contract

CERTIFIED COMFORT SHELL HEATING OIL

DuBOIS OIL CO.

Phone DEcatur 2-1334

382 Watertown St., Newton

MEET THE BOSS—Supt. of Schools Harold B. Gores addresses Newton's new school teachers at a 3-day orientation session at the Meadowbrook Junior High School. A total of 162 new teachers took part in the program preceding the opening of the school system for the 1956-57 season on Monday. (Bushmiller and Wilk)

Lecture Monday At Christian Science Church

Application of God's healing power to the solution of the problems of men and nations will be the topic of a public lecture on Christian Science to be delivered Monday in Newton by Friedrich Preller of Berlin-Dahlem, Germany.

On extensive tour as a member of The Christian Science Board of Lectureship, Mr. Preller will speak under the auspices of First Church of Christ, Scientist, Newton in the Church edifice, 391 Walnut street, Newtonville at 8 p.m. His subject will be, "Christian Science: Its Healing Message for Men and Nations." The lecture is free, and local members have invited the public to attend.

A native of Silesia, Germany, Mr. Preller became interested in Christian Science in 1918, and received a healing of hip disease that had resulted from an accident in boyhood. An authorized teacher of Christian Science, he has devoted his full time for many years to the practice of Christian Science healing and to the Christian Science organization.

Cong. Martin Urges Support Of Curtis' Re-election Bid

Cong. Joseph W. Martin, Jr., former speaker of the House of Representatives, today urged voters in the 10th Congressional District to renominate and elect Congressman Laurence Curtis to a "well deserved third term."

"Larry Curtis has given a fine account of himself in the 83rd and 84th Congress. He has won the esteem and respect of his colleagues as an able and hardworking member of that body," said Martin.

"His ability and experience as a lawyer have made him a valuable member of the Committee on the Judiciary. His knowledge of veterans affairs, municipal and state problems, plus his knowledge of national and international affairs made him one of the oustanding Congressmen in the House. The re-election of Congressman Laurence Curtis will help the President put through his program for peace, and prosperity. His return to Congress is in the best interest of our state and nation," Cong. Martin asserted.

Cong. Curtis is regarded by his colleagues as one of the most experienced men in government affairs. He served in the Boston City Council, Massachusetts House and Senate and as state treasurer. A veteran of U. S. Naval Aviation, he is active in veterans affairs and has served as state dept. commander of the Disabled American Veterans, national senior vice-commander, D. A. V., and is a member of the Amputee Veterans Association.

"Despite our preoccupation with things closer at hand, and despite the present peace, we must not forget," said Curtis, "that the most important national issue is how best to maintain the national security and world peace in the face of the new Soviet political, diplomatic and economic threats.

"I believe that this is no time to relax efforts for a strong national defense and for collective security. I have confidence in the experience, wisdom and restraint of the President in facing these issues and have supported his policies.

"On the domestic front, I believe in liberality where human values are concerned, and in being conservative in handling the finances of the country.

"In this age of abundance, the long-fought battle against extreme poverty must be relentlessly waged. At the same time, the general prosperity and vigorous growth of job opportunities require a free economy with a sound money system and a curb on reckless spending and borrowing. I have supported measures to implement these principles," Curtis declared.

"My campaign will stress the active position which I have taken in support of civil rights. These come before the Committee on the Judiciary, of which I am a member. I have supported and fought for measures to end segregation in all its ugly forms, to protect the voting rights of all citizens and their rights to equal opportunities; and for a fairer immigration law and procedures.

"It will stress the fact that it takes time to learn the ways of Congress and know how to get results, and that a person possessing the know-how, and having acquired seniority, can serve more effectively.

"I shall urge that the fundamental question before the voters is how they can best help our country to meet the problems and dangers confronting it; and that if they are satisfield with the present leadership of the nation, they should not now make a change, and should return to Congress a man who has supported and will support that leadership," the congressman concluded.

Methodist, Eliot Churches Plan Joint Services

The Methodist and Eliot Churches will hold joint services Sunday morning in the Newton Methodist Church at 9 o'clock.

Dr. Ray A. Eusden, minister of the Eliot Church will be the preacher. Mr. Charles Pearson, director of music of Eliot Church, will be the soloist.

The combined church schools and young people's groups will begin session on September 30th in the Methodist Church and the Hunnewell Club.

Popular Name

Washington—William is the leading name given to men in the U.S. and about five million men and boys are so known.

Philip H. Barnes Employs 'Keypic' To Teach Piano

Using his own patented method, "Keypic," for teaching piano to beginners. Philip Homer Barnes pianist, composer and conductor, who maintains a studio at 1890 Washington street, Auburndale, believes that transposition by such a graphic device can develop more certainty and facility at the keyboard.

Mr. Barnes, who is now accepting both adult and young pupils for lessons, has found his "Keypic" method both practical and effective in employing the aural, kinaesthetic and visual senses. As a result of learning the method, many of his former pupils are today successful performers and teachers.

A graduate of the University of Kentucky, he has received advanced degrees in music from the New England Conservatory and the Chicago Conservatory.

Among the noted teachers with whom he has studied are George W. Chadwick, Frederick S. Converse, Richard Stevens, Heinrich Gebhard, Mme. Frances Grover, Howard Wells and Rudolph Reuter.

During his long musical career, he has had a number of teaching engagements, including terms at Fessenden School, the University of Kentucky and Transylvania College. He was head of the piano department in the School of Music of Illinois Wesleyan University.

In addition to institutional work, he has had long experience in independent teaching in his own studio.

In Nursing School

Among a class of 61 new students nurses starting training this week at Beth Israel Hospital School of Nursing are Anne S. Brock, Elsie Churnick and Arlene M. Winer, all of Newton.

OFF WE GO!—John W. Girroir, Jr., son of Mr. and Mrs. J. Warren Girroir of 27 Fuller terrace, West Newton, prepares to take off in an Air Force T-33 jet ttrainer. A June graduate of St. Michael's College, he attended four weeks of summer training at Langley Air Force Base, Va., receiving his commission as a Reserve second lieutenant at the end of the training period.

Reynolds Confident of Victory in Council Fight; Debates Herter Jr.

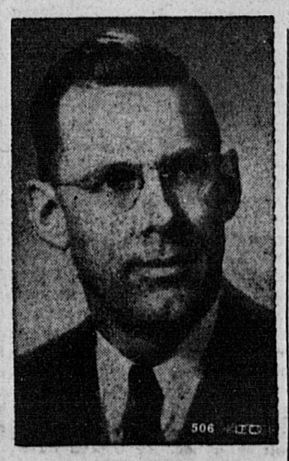

HARRIS A. REYNOLDS

Speaking before members of the State Club at a meeting at the Harvard Club Monday night, attorney Harris A. Reynolds of Weston, Republican candidate for the office of Governor's Councillor in the third district, said that the rank and file of the Republican party will nominate him next week by a substantial vote, because they know him to be the candidate by far the best qualified by experience for the office.

Reynolds said that his opponent, Christian A. Herter, Jr., does not have comparable experience for the position other than a rather checkered background of five jobs in eight years, three of them outside this state.

The speaker, an active trial lawyer for eighteen years and a former Assistant Attorney General, disclosed that at the outset of the campaign he had been requested by three state officials to withdraw from the race. He declined on the ground that under our American system, any man of experience, no matter what his station in life, has a right, if not a duty, to put his candidacy before the electorate. Reynolds further said that even now some commissioners and heads of state departments are campaigning actively for his opponent. But, he said, he didn't believe that Mr. Average Republican will pay attention to power politics or coat-tail riding.

Reynolds announced that he has the endorsement of Mayor Whittemore and seventeen Newton Aldermen.

Reynolds, who is 42, is now a resident of Weston. He is still a member of the Newton Highlands Congregational Church and during his residence here, he served as an officer of both the Newton Highlands Improvement Association and the Newton Upper Falls Improvement Association. He also served as president of the Newton Junior Chamber of Commerce.

A former member of the Newton Republican City Committee, Reynolds is a life-long Republican. He holds membership in the Massachusetts Republican Club.

He graduated from Dartmouth in 1935 (cum laude, Phi Beta Kappa) and received his law degree from Harvard Law School in 1938. Reynolds has been a member of the Massachusetts Bar since 1938, and belongs to both the Boston and Massachusetts Bar Associations.

ANIMAL FAIR . . .

Mostly Donkeys and Elephants

By ROBERT LESBERG
President, Newton Democratic Club

The primary elections next Tuesday promise to be a real Donnybrook on both sides of the political fence, which, for Newton is a rarity. The Democrats apparently now feel strong enough in this heretofore Republican stronghold to have a primary of their own.

In years gone by, the thought of Democrats battling in an all-out primary was out of the question. Based on recent election results, however, the prize seems much closer and consequently the North Side of the city (Wards 1 - 2-3 and 7) will find four candidates battling for the right to represent the Democratic Party for the two House seats in the November election. The South Side of the city will have no Democratic Primary contest for the House.

An interesting sidelight on this is the fact that even though the most recent elections seem to indicate that at least one and possibly both seats on the North Side may go Democratic this year, the Republican leaders seem to be more concerned with one seat on the South Side of the city.

The reason for this is the fact that Jackson Holtz, as the Democratic nominee for Congress, polled a tremendous vote in 1954, and it looks as if his vote may be even bigger this year. His strong appeal among the new voters moving into the South Side of the city — together with the expected effort on behalf of presidential nominee Adlai Stevenson — indicate that the right candidate running on the Democratic ticket for the House might get just enough help to win.

We have been told the incumbent Arthur Heaney has already been approached about an appointed position in case the Democrats do take his seat in the House.

To get back to the North Side of the city, Alderman Leo Cannon and Newton Democratic Club Treasurer John Barton seem to be running the strongest for the two seats. Newcomer Larry Sullivan is waging an intensive enough campaign to assure him a future in the Democratic Party in Newton, regardless of where he places in this primary. Lawrence Cooke is campaigning hard but has the disadvantage of having Sullivan living in and campaigning from the same ward.

Robert Gallagher, who is running for the State Senate nomination, is expected to show surprising strength in other parts of the senatorial district outside of Newton and should poll a good vote in Newton also.

One of the most vigorous primary campaigns is being waged by Warren Griffin of Newton for the County Commissioner nomination. Here is an office which is vital to the interests of all voters and yet too many times is ignored by them on election day. Leading Democrats from all over the County have given public support to Griffin's candidacy, and if his home city of Newton will back him on primary day like some of the other cities in the County apparently are going to do, he should be a winner.

On the Republican side of the fence, the party leaders in Newton crawled out on the limb by an early endorsement of Harris Reynolds who is running for the Governor's Council seat now held by Endicott Peabody. Their embarrassment was caused by the announcement of Christian Herter Jr. that he was going to seek the seat — placing them in ostensible opposition to their party leader's son.

Could it be that their previous public endorsement of Reynolds was given with a wink and that they have secretly passed the word that Herter is to get the vote?

Church Of the Messiah

Sunday, Sept. 16: 8 a.m., Holy Communion; 11 a.m., Homecoming Sunday; 4 p.m., Jr. High Y.P.F.; 6:30 p.m., Sr. High Y.P F

TELE-VIEWING THE NEWS

By LEE LOUMOS

Philip Ahn, Korean-American actor is a villain by day, a restaurateur by night. He recalls how his villainous roles caught up with him one night following the playing of a particularly sinister character with Charles Boyer. There was a family including an eight-year old girl dining in his Van Nuys, Calif. cafe. The girl sat with her mouth defiantly clamped tight. Her mother urged her to eat. "I won't eat that food," she whimpered. "I've seen that bad man on TV and I just know he has put poison in it."

Charlie Farrell was playing tennis in a scene filmed for his CBS-TV show. After he neatly returned several shots, the director, Rod Amateau, reminded him, "Charlie you're playing too well. You're supposed to lose this match." Charlie was heart broken. "It took me 30 years to polish my game, now when people see me playing on TV I have to lose."

Dick Powell is superstitious. He has been made-up for his movie and TV roles by a gentleman called Kiva ever since he did his first tough role "Murder My Sweet' eleven years ago. Now Kiva is still around the Four Star Playhouse lot making-up Powell for his TV roles. Fan Mags have been caught short recently while pictorializing child stars. Wesley Morgan of the Bill Bendix Life of Riley series actually grew two inches and added five pounds from the time pictures were taken and the publication date. He looked like his younger brother in the magazine.

If you are looking for a younger TV set and your small screen set is not giving you all the pleasaure it should, drop in and see the new Sylvania TV.

GOLF in the WHITE MOUNTAINS
18 HOLE CHAMPIONSHIP COURSE
LABOR DAY thru OCT. 31
Make up a group and come!
Tel: Dixville Notch 9010
Balsams INN
Dixville Notch, N. H.
write for folder!
Same mngt as Famous BALSAMS Hotel!

ALWAYS AVAILABLE
★ SERVICE ★

No matter where you move, reliable SINGER parts and service are always as near as your telephone.
SINGER SEWING CENTER
424 Moody St., Waltham
CALL TW 3-3331

Money goes far!
...Save for that vacation
LATEST DIVIDEND 3%
West Newton Savings Bank
Bigelow 4-2000
• Regular dividends help your savings grow
• All deposits insured in full under Massachusetts law

FIGHT!
CRIME
VOTE
CREMENS
MIDDLESEX DISTRICT ATTORNEY
JAMES P. O'CONNELL
79 Gordon St., Somerville

SALES TELEVISION HI-FIDELITY SERVICE
Bi 4-7240
LEE LOUMOS
1347 Washington St.
West Newton
AIR-CONDITIONING APPLIANCES
RENT INSTALL

Prompt-Reliable-Guaranteed
TV SERVICE
"FOR THE SERVICE YOUR SET DESERVES"
FAirview 5-1716
BEacon 2-7647
SONNY'S
NORTHEAST TV CORP.
SALES & SERVICE MAIN OFFICE Now Located at
4168 WASHINGTON ST., ROSL.
Opposite Stop & Shop

First Thought in WANT ADS and News Items
Call
DEdham 3-4000

NEEDHAM WAREHOUSE BARGAIN STORE
STORE HOURS
FOR YOUR SHOPPING CONVENIENCE
SHOP DAILY 11:30 to 9:30 P.M.
OPEN SATURDAY 10 A.M. to 6 P.M.
PLENTY OF FREE OPEN PARKING!
NEEDHAM WAREHOUSE
BARGAIN STORE

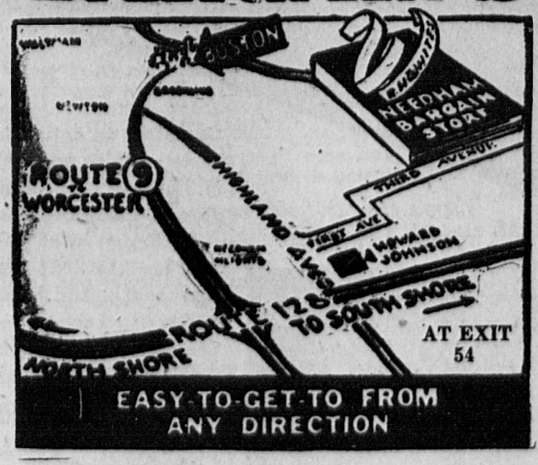

AT WAREHOUSE-TO-YOU PRICES
• MEN'S, WOMEN'S & CHILDREN'S READY-TO-WEAR
• RUGS, TV, APPLIANCES, BEDDING, FURNITURE
AT EXTRA LOW, LOW PRICES

– SPECIAL –
SAVE ON "BACK TO SCHOOL" ITEMS
Terrific bargains in all departments
YOUR DOLLAR WILL REALLY S-T-R-E-T-C-H

Cash or RCA—No Mail or Phone Orders—Small Charge for Delivery

POLITICAL ADVERTISEMENT POLITICAL ADVERTISEMENT POLITICAL ADVERTISEMENT POLITICAL ADVERTISEMENT POLITICAL ADVERTISEMENT POLITICAL ADVERTISEMENT POLITICAL ADVERTISEMENT POLITICAL ADVERTISEMENT

X
WHITTEMORE for REPRESENTATIVE
YOUR PRESENT ALDERMAN-AT-LARGE
WARDS 1-2-3-7
REPUBLICAN
William J. Robinson, 116 Atwood Ave., Newtonville

Club Notes - Personals

MISS ANNE D. SCOTT IS BRIDE OF J. T. WOODSON, JR.

On Saturday, September 1, in Grace Episcopal Church, Newton, Miss Anne Deane Scott, daughter of Mr. and Mrs. Nelson R. Scott, of Newton, became the bride of . . John Thomas Woodson Jr., son of Mr. and Mrs. John T. Woodson of Alexandria, Va.

MRS. J. T. WOODSON, JR.

White gladioli, snapdragons and candlelight decorated the altar as Dr. Ray A. Eusden of Eliot Congregational Church performed the marriage ceremo at four o'clock in the afternoon. The bride's father gave her in marriage, and a reception wa given at the Hunnewell Club in Newton.

The bride wore a gown of ivor silk taffeta with bands of Chantilly lace inserted into the yoke and skirt. The fitted bodice with boat neckline and short sleeves, extended to the full skirt with chapel train. Her veil of French illusion was gathered to a lace coronet embroidered with seed pearls. A shower of phalaenopsis orchids and stephanotis fell from her prayerbook.

Mrs. T. Truxton Brittan of Englewood, N. J., was matron of honor. Bridesmaids were Mrs. Charles Wansker of Winchester and Mrs. Louis Lipsitt of Iowa City, Iowa. They were gowned in dusty rose chiffon ballerina-length dresses and wore bands of sweetheart roses with baby's breath in their hair. Their flowers were American Beauty roses. Miss Molly Brittan of Englewood was flower girl and wore a frock of dusty pink as she carried a basket of rose petals.

With her mauve accessories, the bride's mother wore an Empire style dress of royal blue crepe with satin trim. The mother of the bridegroom chose emerald green satin with white accessories to wear at her son's wedding.

Edward T. Holland Jr. of Englwood served as best man, and those who ushered were David Woodson, brother of the bridegroom, from Alexandria, Va., John J. Cowin of Birmingham, Ala., Albert H. Trout of Englewood, and the brother-in-law of the bridegroom, William Bodenhamer of Arlington.

The bride is a graduate of Newton High School and Bouve-Bosto.. School of Physical Education. She is a member of the Junior League of Englewood and The Field Club. Her husband was graduated from the University of Alabama and Johns Hopkins University and is also a member of The Field Club and Phi Delta Theta fraternity.

The newlyweds will honeymoon at Cape Cod and make their new home at 199 Serpentine road, Englewood, N. J.

Parent-Teacher Luncheon Held

The Executive Board of the Bowen Parent-Teacher Association and the school's faculty attended a luncheon Monday. This social occasion provided an opportunity for new members of the board and faculty to become acquainted.

Mrs. George Applebaum, chairman of hospitality, with her committee, Mrs. Milton Bornstein, Mrs. Harry Lewis, Mrs. Morton Friedman, Mrs. Paul Melrose, Mrs. Henry Portnoi and Mrs. Jack Fisher, made the afternoon a memorable way to start the 1956-57 season.

Recent Births

A daughter, Martha Paul Shannon, born to Mr. and Mrs. H. Clinton Shannon (Martha Paul) of West Newton, August 16 at Newton-Wellesley Hospital. Her grandparents are Dr. and Mrs. Frederick H. Paul of Newtonville and Mrs. James W. Shannon of Ashland, Ky. Mrs. Joseph H. Perry of Newtonville is the great-grandmother.

* * *

To Mr. and Mrs. Thomas Hoyt McCutcheon of Waban, a third son, David Wallace Hoyt, born August 20. Grandparents are Mrs. Myrtle Terhune of Somerville and Mr. and Mrs. Norman McCutcheon of Waban. Mr .and Mrs. John Terhune of Lexington are the baby's great-grandparents.

Social News

MISS DERR, MR. KNOX, MARRIED LAST SATURDAY

MRS. DAVID KNOX

In a setting of pink asters, white gladioli, and cybotium ferns in the Union Church, Waban, at 3:30 o'clock, Sept. 8, Miss Mary Bailey Derr was married to Mr. David Knox. The bride is the daughter of Mrs. Thomas Sieger Derr and the late Mr. Derr of Waban and Center Harbor, N. H. Mr. Knox is the son of Mr. and Mrs. Herbert B. Knox, Jr., of Old Greenwich, Conn.

The ceremony was performed by Rev. Thomas S. Derr, Jr., assistant chaplain of Stanford University and brother of the bride, and Dr. Joseph Cony MacDonald, pastor of the Union Church. A reception was heldl in the church parlors.

The bride, given in marriage by her brother, John S. Derr, wore her paternal grandmother's 1893 wedding gown of ivory, champagne silk faille, edged at the neckline with duchess lace, with lantern sleeves and a full skirt edged with rosettes of self material, ending in a train. She wore her great-great grandmother's rosepoint lace veil, attached to a Juliet cap and carried a cascade bouquet of pink and white sweetheart roses with white orchids.

Miss Anne F. Derr was maid of honor for her sister. She carried a cascade bouquet of multicolored asters. The bridesmaids were Mrs. Thomas S. Derr, Jr., of Stanford, Calif., sister-in-law of the bride; Mrs. Leonard Robinson of Windsor, Vt., and the Misses Caroline F. Davis of Buffalo, N. Y., and Charlotte Kennedy of Newton Center. They carried cascade bouquets, each of a different color, aster-pink, rose pink, lavender, and purple. The girls all wore cocktail length mauve taffeta dresses with scoop neckline, cap sleeves, and a bow in the back. with veiled headbands and shoes to match.

The bride's mother wore a sheath of blue chiffon over silk taffeta with floating back panels of chiffon and had matching hat and shoes with sand colored accessories. Her corsage was white orchids attached to her purse. The mother of the bridegroom wore a beige gown of silk organza with flared skirt having inserts of lace and a matching beige feathered hat. Her bag and shoes were bronze color and brown orchids were used in designing her corsage.

Herbert P. Knox III, of Maynard was best man for his brother. Ushers included John S. Derr and Anthony Hayden of Old Greenwich, Conn., J. Willard Mallalieu of Clinton, N. J., and William O. Sandreuter of Stamford, Conn.

The bride is a graduate of the Newton High School and of Smith College, class of 1954. She is now associated with the Whitney Museum of American Art in New York City. Mr. Knox served with the U.S.A. for two years and is an alumnus of the Edgewood School, Greenwich, Conn. He is attending Columbia University and is affiliated with the Columbia University Press.

The couple will live in New York City when they return from a wedding trip to New Hampshire.

Weddings - Engagements

Miss Moore Is Bride

Mr. and Mrs. Warren F. Moore of Waban and Brooklyn, N. Y., announce the marriage of their daughter, Miss Barbara Anne Moore, to Mr. Ralph Jacobsen, son of Mr. and Mrs. Gustaf Jacobsen of Brooklyn, N. Y.

The ceremony took place at noon, Saturday, August 25, at the Church of the Good Shepherd in Waban with Rev. Stanley Ellis officiating. A reception followed at the Woodland Country Club, Auburndale.

Mrs. William G. Doherty of Newton Centre was matron of honor for her sister, and bridesmaids were Miss Catherine Carroll and Miss Ruth Neilsen, both of Brooklyn. Willis Irwin was best man, while those who ushered were Walter Egeberg and Richard Flack.

The couple will live in Washington, D. C. when they return from a wedding trip to the West Indies.

First Meeting By B'nai B'rith

The Chestnut Hill Lodge and Chapter of B'nai B'rith will hold its first meeting of the season Wednesday at 8:15 p.m. at the Spaulding School, Brookline street, Newton Centre.

A gala birthday party has been planned to include games, prizes, dancing and refreshments.

Members and friends are invited to attend the celebration.

MISS EDYTHE DAVENPORT IS BRIDE OF MR. WELSH

MRS. PHILIP C. WELSH

The Rev. Howard Dunbar officiated at the marriage of Miss Edythe Davenport and Mr. Philip Charles Welsh last Saturday afternoon at 4:30 in the home of the bride's parents, Mr. and Mrs. Franklyn Davenport of Newton Centre. The bridegroom is the son of Mrs. William Welsh of Boston.

For her marriage, the bride wore a ballerina-length princess style gown of pale pink silk taffeta with white lace trim and a pink lace cap with shoulder length veil. She carried a semi-cascade of white roses.

Mrs. Richard Greeley of Needham, sister of the bride, was her matron of honor and only attendant. Her gown was of pink lace with satin piping and had a full ballerina-length skirt.

The bridegroom's brother, Gilman Penn Welsh of Boston was best man.

The former Miss Davenport is a graduate of Simmons College. After a wedding trip to New York, the couple will be at home in Boston where Mr. Welsh is in the advertising business.

Call

DEdham 3-4000

FOR WANT ADS and News Items

PROTECT YOUR PROPERTY

WITH CYCLONE FENCE!

DIRECT FACTORY PRICES
NOTHING DOWN-EASY TERMS
For free estimates phone
MAlden 4-2600
360 EASTERN AVE.
MALDEN 48, MASS.

ONLY UNITED STATES STEEL CORPORATION MANUFACTURES CYCLONE FENCE

POLITICAL ADVERTISEMENT

BEWARE OF DECEPTION BEING USED by one of my opponents in attempting to create the impression that he has been endorsed by Senator Kennedy and Congressman McCormack in the Democratic Primary in the 10th Congressional District.

THEY HAVE NOT ENDORSED THIS CANDIDATE!

NOMINATE A MAN WHO CAN STAND ON HIS OWN LEGISLATIVE RECORD AND EDUCATIONAL BACKGROUND. A CANDIDATE WHO CAN WIN IN NOVEMBER.

HAILER
For Congress

Dr. John T. Bowers, 787 South Street

POLITICAL ADVERTISEMENT

As Newton Residents
WE ENDORSE
for Nomination in the
September 18 Primary

HARRIS A. REYNOLDS

First Republican to Announce
for
GOVERNOR'S COUNCIL
from the Third District

★

WARD 1
Adelaide B. Ball
Carleton P. Merrill
Dana H. Barnes
Mr. & Mrs. William A. Diman
Mrs. J. Russell Hangarter
Miss Martha J. Bell
George P. Buell
Duncan Edmands
Mr. and Mrs. Theodore C. Chapin
Alvin C. Joseph
Mr. & Mrs. Robert G. Toher
Gilbert I. Isgur

WARD 2
William R. Mattson
Stuart M. Spaulding
Robert F. Lovett
Melvin Coburn
Roger P. Jenks
Karl H. Brock
Blake A. Tennant
William J. Robinson
Mrs. J. Marshall Leydon
Harold D. Jobes
J. Edward Callanan

WARD 3
Joseph B. Davis
John P. Nixon
Ernest G. Angevine
Henry J. Wilson
James W. Shea
Henry K. Webster
Ralph L. Chisholm
Arthur Lee
Francis C. Chase
Rexford H. Taylor
Miss Elizabeth M. Roman
Mrs. Theodore C. Danker
Franklin K. (Jim) Hoyt
William F. Bowers

WARD 4
Harry H. Ham, Jr.
Earle D. Wood
Warren A. Sutherland
Manuel Beckwith
V. Stoddard Bigelow
Mrs. A. G. Asaff
Wade G. Asaff
Mr. & Mrs. John F. Wheelock
Mrs. Parker Kimball
Mr. & Mrs. Charles A. Higgins, Jr.
Mr. & Mrs. William A. Medlicott
John E. Pierce
Miss Adrienne E. Smith
Mrs. W. Hunter Perry, Jr.
Mrs. Harry H. Ham, Jr.
James A. Brickett
Ralph D. Weston
Stewart G. Orr

WARD 4 (Cont.)
Robert L. Clinton
Daniel J. Sullivan
Mrs. Donald J. Winslow
Atherton A. Morse

WARD 5
Wendell R. Bauckman
W. Hardy Prentice
Edwin A. Terkelsen
H. Eugene Jones
Howard Whitmore, Jr.
Carol S. Elliott
Edward C. Dyer
Mr. & Mrs. Spencer F. Deming
Mrs. Willard G. Rice
Mr. & Mrs. Michael Panella
Robert B. Proctor
Mrs. Thomas S. Derr
Warren G. Reed
Roscoe A. Hayes
Mrs. John M. Parkinson
Samuel B. Senior
Clifford Youse
Mrs. Emily Dubee
Mrs. Sidney A. Aisner
Kenneth S. May
Kenneth W. Newcomb
Ralph S. Sanguinetti
Mr. & Mrs. Charles R. Gow, Jr.
E. Arden Kirschner
Herbert B. Downs

WARD 6
Charles F. Hovey
William P. Ripley
Hirsh Sharf
Haskell C. Freedman
Carrol J. Hoffman
Mr. & Mrs. Carl M. Stiles
Roger B. Brooks
Joseph M. Williams
Alexander Cochrane
Louis Shulman
Mrs. Ernest F. Dietz
Mr. & Mrs. Walter J. Kreske
Mrs. James H. Orr
Wendell R. Freeman
Mrs. Joseph Cucci
Warde Wilkins
Mrs. Roger F. Curry
Robert S. Fifield
Joseph Selden
Milton J. Smith

WARD 7
William M. Powers
Benjamin Shattuck
James K. Fitzpatrick
Richard H. Lovell
Paul S. Rich
Mrs. Mary Ellen Shattuck

THE CANDIDATE BEST QUALIFIED BY EXPERIENCE

Kenneth S. May, 200 Lincoln St., Newton Highlands

NOW...amazing hand knitting automatically!

"Let me show you how you can hand-knit an exquisite sweater in JUST 3 HOURS on the KNIT-KING® U.S. Pat. Pend. HAND KNITTER even if you've never knitted a stitch before!"

EVEN A CHILD CAN KNIT ON KNIT-KING!

Complete an entire professional looking sweater while watching an evening's TV shows... argyle socks in 3½ hours... a knit dress or suit in 2 to 5 days... scarves, stoles, afghans, infants' clothes, everything.

You save on all your family's knitwear and gifts. And because KNIT-KING knitting is actually simplified handknitting, the only limitation to color and pattern is the scope of your own creative imagination. See how easy it is to knit everything on your KNIT-KING in 1/50 the usual time.

SEE KNIT-KING IN ACTION!

- 5000 stitches a minute
- rows and stitches counted automatically
- horizontal, vertical, diagonal stripes, lace, rib, jacquard designs, cabled, plaited, fitted effects
- increase, decrease widths
- shape right on the KNIT-KING
- round, square, V-neck openings
- vertical, horizontal buttonholes
- finished hems
- use regular knitting pattern books
- use wool, angora, silk, linen, rayon, nylon, orlon, metallics, boucle, soft ribbon

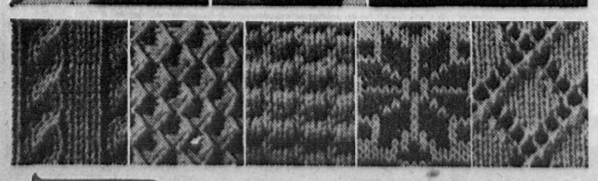

WATCH FOR GRAND OPENING OF THE NEW KNIT-KING KNITTING CENTER at 737 BOYLSTON ST., BOSTON

Mail coupon to be placed on our FREE mailing list

KNIT-KING KNITTING CENTER
737 Boylston St., Boston, Mass.
I want complete information about the new KNIT-KING way to knit.
NAME
ADDRESS
CITY & STATE
TEL. No.

KNIT-KING® U.S. Pat. Pend. HAND KNITTER ... the famous nationally advertised and publicized home knitting machine made by AMERICAN KNIT-KING CORP. LTD.
New England offices at:
737 Boylston St., Boston
Demonstrators and sales help inquiries invited.

RENT A LATE MODEL TYPEWRITER
Free Pickup & Delivery
Office Equipment
PETER PAUL Company
Established 1932

11 PINE STREET, WALTHAM TWinbrook 3-8920
Opposite Embassy Theatre Parking Area
24 YEARS OF PROGRESSIVE SERVICE
Portable · Standard · Electric Typewriters
Adding Machines · Calculating Machines
Bookkeeping Machines Cash Registers
Desks · Files · Chairs · Cabinets

SHOPPERS LIQUOR MART
156 Brighton Ave., Allston
• ALgonquin 4-4125 •
FRANK JONES BEER $2.99
CASE OF 24—12-oz No-Deposit, No-Return Bottles
FREE DELIVERY—FREE CUSTOMER PARKING

HERTER JR. RECEPTION—Mr. and Mrs. Christian A. Herter, Jr., of Newton are surrounded by a group of hosts and hostesses at a reception tendered the Herters Monday night at the Newton Centre Women's Club. Young Herter is a candidate for the Governor's Council from the third district. More than 800 Newton citizens attended the reception. Left to right are Mr. and Mrs. Parker F. Pond, Mr. and Mrs. George Briggs, Alexander Beale, Mrs. Herter, Mr. Herter, Mrs. Murray Sholkin, Mrs. Richard Lee, Mrs. Daniel Needham, Wilfred Chagnon and General Dan Needham.

Hailer Predicts Democratic Tide In Tenth District

Former City Councillor Frederick C. Hailer, Jr., of West Roxbury, declared today that the tremendous Democratic upsurge in the history-making Maine election demonstrates clearly that he can be elected to Congress if he is given the Democratic nomination in the 10th congressional district next Tuesday

He pointed out that when he ran for Congress four years ago in the same district, he was defeated by a margin that would have been wiped out if a Democratic trend had prevailed instead of the strong Republican tide which was flowing at the time.

"I made the Democratic fight for Congress in the 10th district in 1952 in the face of a strong Republican groundswell, when other members of the Democratic party were sitting back on the sidelines, afraid to test their strength under the political conditions existing at that time," Hailer stated.

"Despite the fact that I was running in a year in which the

FREDERICK C. HAILER

Republicans swept the country and won not only the Presidency but control of both branches of Congress, I polled the greatest vote ever given a Democratic candidate for Congress in the 10th district," Hailer asserted.

"I made the congressional fight for the Democratic party in times that were bad for our party," he continued. "Now I am asking the Democratic voters to nominate me next Tuesday so that I make the fight in good political times for our party."

Hailer said that he stepped aside two years ago and allowed Jackson J. Holtz to have the Democratic nomination for Congress at a time when a Democratic trend was prevailing. He declared that it was understood then that if Holtz was not successful, he, in turn, would stand aside this year.

"I am confident that I can win in the November election," Hailer emphasized. "The figures clearly show that I would have been elected in 1952 but for the conditions which existed at that time."

Former Councillor Hailer asserted that the Maine election revealed clearly that the people are aroused over high taxes and high prices. He predicted that the same resentment will be reflected by the balloting across the country.

At the same time he charged that Republican Congressman Laurence Curtis, whom he is seeking to oppose in the November election, has done nothing to lower either taxes or prices and has provided little service for the people of his district.

"If I am nominated by the Democratic voters next Tuesday, I will discuss in detail the record of the present Republican Congress and will offer substantial evidence to show why he should be dropped from office by the voters of the 10th district," Hailer stated.

Hailer pointed out that he is the only candidate standing for the Democratic nomination for Congress in the 10th district who has both legislative experience and a special training for a career in the public service.

After graduating from Brown University, he attended the Harvard University Graduate School of Government and Public Administration. He served four years in the Massachusetts Legislature and four years in Boston's Plan A City Council.

A combat veteran of World War II, who served with our troops in the South Pacific, Hailer is now in the insurance business in Roslindale, resides in West Roxbury and is the father of five small children.

In his 11th hour appeal for Democratic support at the polls next Tuesday, Hailer voiced his thanks to all the persons who have supported his candidacy and are planning to mark their ballots for him in the coming primary.

"I am a 12-month-a-year Democrat," Hailer emphasized. "I am not a fair weather Democrat who stands back out of harm's way when it appears that a Republican trend is rolling. I proved that four years ago. I have fought the Democratic fight in every campaign since I entered public life. I am now asking nomination to Congress when there is every indication that a victory in next Tuesday's primary will mean election in November."

ARMY CITATION—Harry A. Wansker of Newton receives a citation from Col. William E. R. Sullivan, deputy chief chemical officer of the U. S. Army, on behalf of Army Secretary William M. Brucker for Wansker's "outstanding service performed as program chairman in planning for and presiding over the 11th annual meeting of the Armed Forces Chemical Association" in Boston this June. Wansker is director of governmental relations of the United-Carr Fastener Corporation of Cambridge. He is currently serving as president of the New England Chapter of the Armed Forces Chemical Association and is national vice-president of the association.

---the informed citizen---

A Weekly Column written and prepared by the Newton League of Women Voters and devoted to the principle that an informed citizen is a good citizen.

"MISTER D.A."

The district attorney, or "champion of the people" as a popular phrase refers to him, comes closest of all county officials to representing the image of justice in the local behalf.

In the fulfillment of his duties, he prosecutes all criminal and civil cases within his district which come before the Superior Court if the Commonwealth is a party to them or in any way interested.

He also enforces laws and often initiates investigations into matters which especially interest him. Numerous reforms throughout the country are the result of such special pleading. He names his own assistants and his salary ranges from $12,800 per annum in Suffolk district to $5880 in Northwestern district, which includes Hampshire and Franklin Counties.

Long and The Short

Over the past several years, attempts have been made to introduce changes in our voting methods and in the tenure of the state's chief officer. The concept of the "short ballot," which would remove the lieutenant-governor, treasurer, auditor, attorney-general and governor's council, from public election, has been proposed many times.

Those in favor of such an arrangement argue that fewer names on the ballot would make for less confusion on the voter's part, and consequently give him an opportunity to think through his choices for governor, state and national representatives more clearly. Such a process would also allow the Governor to appoint to those offices men sympathetic to his point of view, thereby removing some of the impasses which result when the gubernatorial "team" contains men representing radically opposed philosophies.

Arguments against the short ballot include the Jeffersonian dictum that the more names on the ballot the more democratic the procedure. It is feared that a power-hungry or bad governor might use the prerogative to establish a "machine." This has also been mentioned as a point against the four year term for the governor. Many people feel that with more time in which to cement his strength, an unsavory executive might connive himself into a position of dangerous power.

It has also been suggested that this election take place in the alternate, off-numbered years so that the voters focus will be on state personalities, undisturbed by a presidential contest.

Proponents of the four-year term maintain that the "two-year" electee spends much of his term merely setting up his office, worrying about the next campaign with barely enough time to embark on any long-range policies. A longer tenure would give him time to work out more effective planning and would disrupt the political climate less drastically and expensively that does the two-year election program.

And so the thoughts on the matter fly between those who would make the governor more responsible and give him fuller powers in his office and those apprehensive that too much control for too long might encourage the demagogue and the boss. Our present arrangement therefore, tends to discourage the more ruthless type of politician, but gives little scope to the man of good intent.

Schedule Final Baseball League Games Sept. 22

The Oak Hill Park Baseball League, which has been playing informally every Wednesday through the summer, will hold its final games on Saturday, Sept. 15, and Saturday, Sept. 22.

Concluding event of the league baseball season will be a banquet in October, date of which wil be announced later. At that time awards will be be made, a sports film will be shown, and a prominent Red Sox player is expected to attend as a guest.

Keep COOL!
Keep BEAUTIFUL!

It's easy to do both at the same time in our comfortably air conditioned salon. Enjoy skilled beauty services guaranteed to make you look lovelier, feel lovelier . . . and enjoy them in cool comfort, no matter how high the temperature soars! You'll be pleased to discover, too, how much longer the lines of your coif stay put, when they've had a fresh beginning in the low-humidity atmosphere of our air-conditioned salons.

All our permanents have just ONE LOW PRICE. Quality is never sacrificed, yet a permanent, including Haircut, Shampoo, Rinse and Hair Style, is ONLY A LOW:

$6.95

That's why smart women will phone

Open Evenings 'Til 11 p.m. Saturday 'til 6 p.m.

LO 6-8663

and make an appointment for a permanent wave. The easiest way to get PERMANENT satisfaction.

Open Evenings 'Til 11 p.m. Saturday 'til 6 p.m.

BEAUTY GARDEN
1916A BEACON STREET CLEVELAND CIRCLE
No Appointment Necessary

Curb the Weeds with a Fall Feeding of MILORGANITE

You will have fewer weeds next year if you "Milorganize" your lawn this fall. Most weeds grow in spring and reach maturity before late summer.

Grass on fall-fed "Milorganized" lawns stays green all fall. Many new shoots develop, so turf becomes thicker and denser. There will be fewer weeds next year because such grass resists reinfestation.

Let us prescribe and furnish the correct amount of Milorganite for your lawn. Take advantage of favorable growing weather all fall . . . so don't delay; call or see us today.

Order your supply of MILORGANITE today!

The Clapper Co.

NEW STORE HOURS
Monday - Friday, 8 to 5
Saturday, 8 to 12 Noon

1121 Washington Street
West Newton BI 4-7900

WURLITZER SPINETTE ORGAN
EASIER TO PLAY THAN A PIANO

Our specialty is making good organists out of poor pianists. We give you private lessons FREE until you learn to play.

Ask about our low-cost lesson-loan plan

Yankee Doodle Piano & Organ Shop
364 Washington Street
HOLLISTON
Phone Holliston 2426
Open Daily 10-6-Thurs. Til 9
Closed Mondays

Foundation for sound HOME ownership

TYPICAL HOME LOANS

AMOUNT OF LOAN	PAY MONTHLY* 15-Yr. Plan	20-Yr. Plan
$7,000	$53.55	$44.29
8,000	61.20	50.62
9,000	68.85	56.94

*REPAYS BOTH INTEREST AND PRINCIPAL

Sound financing is a basic start to free and clear home ownership. If you're planning to build or buy, come in and learn about our services.

A mortgage loan at our thrifty rates with payments to fit your budget will bring you steadily closer to a home of your own.

NEWTON SAVINGS BANK
Serving you at 5 LOCATIONS
- 286 and 289 Washington St., Newton Corner
- 43 Lincoln St., Newton Highlands
- 571 Washington St., Wellesley Square
- 133 Chapel St., Needham Square

SAVINGS and CLUB ACCOUNTS • HOME LOANS • SAVINGS BANK LIFE INSURANCE

$1,000 Cash Reward!

SBLI To the man who pays premiums for 20 years. Maximum protection for his family in the meantime. Cost is low; benefits large. Get free folder telling facts about the New EXTRAORDINARY plan using low-cost Savings Bank Life Insurance. Call or write now.

NEWTON CENTRE SAVINGS BANK
Newton Centre

WEST NEWTON SAVINGS BANK
West Newton

NEWTON Offices Newton SAVINGS BANK
42 Lincoln St., Newton Highlands • Tel. DEcatur 2-7140

First Thought in WANT ADS and News Items

Call

DEdham 3-4000

POLITICAL ADVERTISEMENT POLITICAL ADVERTISEMENT POLITICAL ADVERTISEMENT

VOTERS OF THE 4th MIDDLESEX DISTRICT
WARDS 1-2-3-7 OF NEWTON

RE-NOMINATE & RE-ELECT
Your Present Representative

GEORGE E. RAWSON

ON HIS RECORD

HE HAS SUPPORTED EVERY PART OF GOVERNOR HERTER'S PROGRAM
FORMER CHAIRMAN OF COMMITTEE ON ELECTION LAWS
FORMER CHAIRMAN OF COMMITTEE ON PUBLIC SAFETY
VICE-CHAIRMAN OF RECESS COMMISSIONS TO STUDY PRIMARY AND ELECTION LAWS AND PRESIDENTIAL PRIMARY
AUTHOR OF THE PRE-PRIMARY CONVENTION ACT OF 1953
AUTHOR OF THE "CORRUPT PRACTICES ACT OF 1946
CO-AUTHOR OF THE PUBLIC SAFETY ACT OF 1943
HAS REVISED THE ELECTION LAWS AUTHOR OF MANY IMPROVEMENTS IN THEM
SECURED MANY IMPROVEMENTS IN THE BUILDING SAFETY AND FIRE PREVENTION LAWS
HAD A LARGE PART IN VETERANS' LEGISLATION
SECURED ENACTMENT OF THE NEWTON WARD LINES ACT
SUCCESSFULLY OPPOSED TAXES ON SAVINGS BANKS AND COOPERATIVE BANKS
DEFEATED THE PROPOSED TAX ON BLUE CROSS AND BLUE SHIELD
LED THE FIGHT FOR LEGISLATION TO HELP OUR VOLUNTARY HOSPITALS
SECURED PASSAGE OF THE ACT REGULATING SCHOOLS TRAINING MEDICAL LABORATORY TECHNICIANS
OPPOSED THE "TOLL ROAD" ACT OF '52
OPPOSED EVERY INCREASE IN YOUR TAXES
OPPOSED EVERY FORM OF WASTE AND EXTRAVAGANCE
HE IS PLEDGED TO SOUND, HONEST, HUMANE, ECONOMICAL GOVERNMENT

HE IS YOUR FAITHFUL REPRESENTATIVE
ALWAYS ON THE JOB

ENDORSED BY:

Mr. and Mrs. Fred Alexander
Ralph L. Angier
Fred M. Argue
F. Sayford Bacon
Adelaide B. Ball
Nathan D. Bugbee
Edgar S. Burkhardt
Mr. and Mrs. F. M. Botts
C. Raymond Cabot
Wilfred Chagnon
William F. Chase
Orville O. Clapper
John P. Cochrane
John R. Coffin
Donald B. Conant
Charles M. Cutler
Joseph B. Davis
Frank A. Day
William A. Diman
Mr. and Mrs. Duncan Edmands
Frederic B. Eastman
Rev. Dr. Ray A. Eusden
Mr. and Mrs. Albert P. Everts
Thomas Gallinelli
Fred A. Hawkins
Franklin K. Hoyt
Clifford E. James
Mr. and Mrs. Henry Jones
Benjamin Levin
Mr. and Mrs. Richard H. Lovell
Bertram H. Loewenberg
Constantine J. Lupo
Frank B. Maher
Janet Mattson
Carleton P. Merrill
David J. Mintz
Becion Moskow
Daniel Needham
John P. Nixon
Mr. and Mrs. Everett L. Olds
William M. Powers
Mr. and Mrs. Howard L. Rich
Gordon B. Russell
William F. Ryan
Mr. and Mrs. Louis Segal
Herbert L. Shulman
Mrs. Benjamin Shattuck
Dr. David Skinner
Stuart M. Spaulding
John W. Stokes
Ralph F. Taber
J. Edward Theriault
Percy Trundle
and Many Others

(Signed) William R. Mattson, 28 Brookdale Rd., Newtonville

MISS ALDA MAROVA

Miss Alda Marova Reopens Dance Studio in Newtonville

Miss Alda Marova announces the re-opening of her dance studio at the Newtonville Women's Club, 61 Washington Park, marking her sixth season in Newton and her fifteenth year of teaching in New England.

Classes, all personally conducted by Miss Marova, are graded in ballet technique, toe, tap and acrobatic. There are also pre-ballet classes for tiny tots.

Miss Marova's background of study and accomplishment ably qualifies her as a teacher. Her extensive dance training started at an early age when she studied under such famous teachers as Lealia Haller, premier danseuse of the Opera House in Paris, the late Laurent Novikoff and Ivan Tarasoff, Edward Caton of Ballet Russe de Monte Carlo, and Vera Nemtchinova of Ballet Arts School in New York City. Her training in tap dancing was obtained as a student of Jack Stanley and Ernest Carles in New York City.

Miss Marova brings to her pupils 10 years of successful experience as a solo dancer on the theatrical stages of the United States and Canada, having appeared in several Broadway productions.

Several of her former pupils are now appearing professionally in night clubs across the country, and one is a member of the Ballet Theatre troupe now touring Europe.

Classes will begin on September 18, and pupils may register by telephoning DE 2-4695. Miss Marova also maintains studios in Boston and Dorchester.

o

Joan Gilleran To Conduct Cake Decorating Course

On Tuesday, September 25, Joan Gilleran will reopen classes on cake decorating.

This home art is rapidly becoming a broadly accepted joy to the average homemaker, a spare time kitchen activity that proves a gracious satisfaction for the woman who takes pleasure in personalizing and enhancing holiday and special events by her own hands.

The course includes lessons in the use of decorating icing, royal icing and marzipan.

Classes will be held in Mrs. Gilleran's home at 27 Taylor avenue, Dedham, on Tuesdays, Wednesdays and Thursdays from 10 a.m. to 1 p.m., and on Tuesdays and Wednesdays from 7 p.m. to 10 p.m.

Registration should be made on or before Sept. 22.

o

GEORGE E. RAWSON

Name Committee For G. E. Rawson Re-election Bid

Rep. George E. Rawson of Newton has appointed the following committee to sponsor his campaign for renomination and reelection as representative from the Fourth Middlesex District:

William R. Mattson, 28 Brookdale road, Newtonville, chairman.

Edgar S. Burkhardt, 26 Richardson street, Newton, treasurer.

Joseph B. Davis, 40 Cross street, West Newton.

William M. Powers, 124 Grasmere street, Newton.

Stuart M. Spaulding, 136 Beaumont avenue, Newtonville.

Ralph F. Taber, 377 Waltham street, West Newton.

Percy Trundle, 121 Hunnewell avenue Newton.

2 Newton Women to Attend National ORT Board Session

Mrs. Joseph B. Wolbarsht of Newton and Mrs. Leon R. Danziger of Newtonville are among the delegation of representatives from the Eastern Massachusetts Region, Women"s American ORT, who will attend the Annual National Board Conference of Women's American ORT to be held in Pittsburgh, Pa., October 1 through 3.

Mrs. Wolbarsht, a national vice-president and national Thrift Shop chairman, will be a speaker at the afternoon session on Tuesday, October 2nd. Mrs. Wolbarsht is also chairman of the interim nominating committee. Mrs. Danziger, regional public relations supervisor, along with Mrs. Albert J. Feldman, regional president, and Mrs. Harry Chalfin, regional expansion supervisor, will represent the ten chapters as National Board Members of the Organization for Rehabilitation through Training.

The high-level conference will bring together more than 175 women from regions and chapters-at-large throughout the country. "Our National Board members," said Mrs. Wolbarsht, "are anticipating with great interest this conference which will determine the policies to govern our organization for the coming year and set the course for intense local activity."

One of the highlights of the coming sessions will be a report by Mrs. Victor Segal, national president, on her recent tour of ORT installations. "We look forward," said Mrs. Wolbarsht, "to hearing our national leader's account of recent accomplishments in the ORT program and her analysis of ORT's overseas operation, particularly in the turbulent North African area."

The Organization for Rehabilitation through Training is a non-governmental vocational training agency currently teaching modern industrial skills to more than 21,000 youths and adults in close to 400 schools the world. ORT is dedicated to the philosophy that through skill and the ability to be self-supporting, uprooted and underprivileged people can attain dignity and self-respect and at the same time contribute to the economic development of their homelands. Since the end of the war, ORT has trained more than 200,000 people, including a vast number of DP's thus enabling them to take their places as productive members of society.

Here on the local scene ORT activities are already underway. Monday saw the opening of the Eastern Massachusetts Region's new Value Center (bargain shop) at 40 Prospect street, Cambridge (Central Square). Present at ribbon-cutting ceremonies were; Mrs. Wolbarsht, Mrs. Feldman, Mrs. Jack Sohmer, regional Value Center supervisor; Mrs. Lee Myers of Newton, chairman of the executive board; Mrs. Harold Singer of Newton, Value Center treasurer; and Mrs. Anne Shain of Cambridge, store manager.

Attractive merchandise is offered, ranging from men's women's and children's clothing to household furnishings, bric-a-brac, toys, etc. Volunteer-manned and supplied, the ORT Value Center is open daily from 9:30 in the morning to 6 p.m. Proceeds help support ORT's expanding system of vocational training centers around the world.

Women's American ORT is a membership organization affiliated with the American ORT Federation which currently receives funds, exclusive of membership dues, by special agreement with the Joint Distribution Committee a member agency of the United Jewish Appeal.

o

OAK HILL

Charles Merang, president of the Oak Hill Park Association, has announced the appointment of nine committee chairmen to serve the association during 1956-57, with the approval of the executive board.

Newly appointed chairmen are: Milton Kay, nursery school; Bill Ellingswood, recreation; Dr. Bill Franklin, health; Kay Irwin, refreshments; Eric Hansen, park improvement; Fran Dalton, "Newsletter" editor; Beulah Garber, business manager; and Elaine Richmond, historian.

16-Year Old N. C. Ballerina Dances Way Across Europe

JUDITH GREEN

Pretty Judith Green, Newton's 16-year-old ballerina, flew to Europe recently as a fulfledged member of the New York City Ballet Company.

A busy schedule is in prospect for the young ballerina. Performances are scheduled until November 11, with consecutive appearances in Salzburg, and Vienna, Austria; Zurich, Venice, Italy; Berlin, Munich, Frankfurt and Cologne, West Germany; Brussels and Antwerp, Belgium; Copenhagen, Denmark, and Stockholm, Sweden.

The attractive, talented teenager, daughter of Mr. and Mrs. Hyman Greenbaum of Newton Centre, realized the ambition of her young life when she made her debut as a member of the Corps de Ballet at the New York City Center Theatre last November 17. Her debut was greeted with enthusiastic applause from the audience attending the New York City Ballet Company's presentation of Bizet's "Symphony in C."

Judith's dancing was impressive as an apprentice in this and subsequent appearances, and her instructors and critics expect that her ambition to become a prima ballerina may well be realized in the not too distant future.

At present the lithe young dancer attends the world famous School of American Ballet.

o

FOREST PROFITS

Washington — Profits from U. S. national forests is $354 million a year, $36 million in cash and the rest in improved facilities, according to U. S. forest service estimates.

POLITICAL ADVERTISEMENT POLITICAL ADVERTISEMENT

END THE NAME RACKET!

NOMINATE

CLEMENT A. RILEY

STATE TREASURER

On HIS Own Name—On HIS Own Record

ABLE — HONEST — INTELLIGENT

FORMER STATE TREAS. FRANCIS X. HURLEY OAK BLUFFS

FORMER GOVERNOR PAUL A. DEVER 86 BUCKINGHAM ST.

You really should have

"SYSTEM" *in the home!*

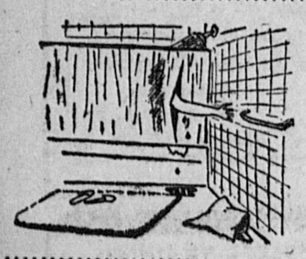

Why grope and fumble for receipts of bill payments. Get "SYSTEM" in the home. "SYSTEM" double-checks against costly errors and oversights. If your credit has ever been endangered by a bill you forgot to pay . . . you need "SYSTEM" in your home.

"SYSTEM" will be available soon at

Newton National Bank

MAIN OFFICE: 447 Centre Street, Newton

Member Federal Deposit Insurance Corporation

Offices at:
116 Main St. Watertown
287 Walnut St. Newtonville
831 Beacon St. Newton Centre
433 Watertown Street Nonantum

GENUINE CEDAR FENCING . . . ADDS CHARM and VALUE to your PROPERTY

There's An Economical

ROELRIGE FENCE

For Every Size and Type Home

MAKE YOUR PROPERTY THE ENVY OF THE NEIGHBORHOOD

DO-IT-YOURSELF ENTHUSIASTS will find a complete line of Rustic Cedar Fencing and accessories — all factory fabricated to your exact ground plan. Shipped in "cut to fit" sections with single or double gates and all necessary hardware ready to install — we'll also do it for you. Write or phone Walpole 36 for free estimates on installation. Up to 36 months to pay.

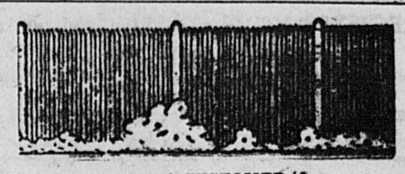

EVERY CUSTOMER A SATISFIED CUSTOMER

Please send me a free catalogue on your cedar fence at NO obligation to me whatsoever.

Name .....

Address .....

City .....

IMPORTANT

WHY WAIT? We can deliver and erect in one week.

ROELRIGE CEDAR FENCE, Inc. Route 1A WALPOLE, Mass.

A Friendly Reminder . . .

A NEW Service

FOR THE CONVENIENCE OF OUR READERS

• WANT ADS AND • NEWS ITEMS FOR THE

Newton Graphic

MAY BE LEFT AT YOUR NEWTON GRAPHIC SUB - STATIONS BEFORE WEDNESDAY NOON OF EACH WEEK

HUBBARD'S
Newton's Prescription Pharmacy
425 CENTRE ST. NEWTON, MASS.
(Opposite Library)

HAHN DRUG STORE, INC.
105 UNION ST. NEWTON CENTRE

BOULEVARD PHARMACY, INC.
Auburndale's Rexall Store
2090 COMMONWEALTH AVE. AUBURNDALE, MASS.

WALNUT DRUG CO.
Newtonville's Prescription Pharmacy
833 WASHINGTON ST. NEWTONVILLE, MASS.

BARBARA JEAN'S
Ice Cream — Fudge — Candies
1288 WASHINGTON ST. WEST NEWTON, MASS.

WABAN NEWS
1633 BEACON ST. WABAN, MASS.

LANDON PHARMACY
638 COMMONWEALTH AVE. NEWTON CENTRE

When you place a want ad in THE NEWTON GRAPHIC . . . it also appears in FIVE other weekly newspapers in Boston's blue chip suburbs at no additional cost.

FOR WANT ADS THAT PULL - Call **DEdham 3-4000** Today

AN AD TAKER WILL HELP YOU. YOUR CREDIT IS GOOD!

VOTE FOR THE DEMOCRATIC CANDIDATE WHO WILL WIN IN NOVEMBER! JACKSON J. HOLTZ FOR CONGRESS

VOTE FOR JACKSON J. HOLTZ for CONGRESS

Irving Fishman, 89 Morton St., Newton Centre

Call

DEdham 3-4000

FOR

WANT ADS

and News Items

TO KNOW

who is buying
who is selling
who is mortgaging

REAL ESTATE

read the

BANKER & TRADESMAN

Issued Weekly

$24 per year $12 for 6 mos.
89 Beach St., Boston (11)
Mass. — HAncock 6-4495

Mr. Advertiser:

Spot Radio costs LESS to reach more of your potential customers.

WE SUGGEST

CONCERT MUSIC

Sunrise to Midnight

WCRB

1330 AM
102.5 FM

For Rates:
Call TW 3-7080

MUSIC LESSONS SCHOOLS and RELATED ARTS DANCING SCHOOL

Alda Marova
ANNOUNCES THE
FALL TERM OPENING
of her
DANCE STUDIO
REGISTER NOW
Instructions Given In
BALLET, TAP, ACROBATIC
and ADAGIO DANCING
GRADED CLASSES — PRIVATE INSTRUCTION
Other Studios in Boston and Dorchester
For Information CALL DEcatur 2-4695

DUTCH PIANIST
Former student at the Music Lyceum, Amerstdam Mozarteum, Salzburg, Austria and Vienna State Academy, is now taking a limited number of beginning, intermediate and advanced students.
HENRICA M. VISSEL
65 Lexington Ave., Somerville, Mass.
Phone PRospect 6-9878

JACK AND JILL NURSERY SCHOOL
497 BOYLSTON STREET, NEWTON CENTRE
CHILDREN AGES 3 TO 5
REGISTER YOUR CHILD FOR TWO OR MORE SESSIONS A WEEK
LAsell 7-5652
MORNING — TRANSPORTATION — AFTERNOON
MRS. ABIGAIL M. ARCAND, DIRECTOR

FORTY-SIXTH SEASON
ALL NEWTON MUSIC SCHOOL, INC.
398 Walnut Street, Newtonville
New Season Opens Monday, September 10
West Newton Branch starts Tuesday, September 11
THOROUGH INSTRUCTION IN
Piano - Violin - Cello - Bass - Clarinet - Flute - Voice
Ensemble - Junior and Senior Orchestras
Children's Classes in Musicianship
WELL QUALIFIED AND EXPERIENCED FACULTY
Call LAsell 7-1754 for Complete Information
Member of National Guild of Community Music Schools
A Red Feather Agency

Miss Leslie Neiman
(Formerly with Boston Ballet Co.)
Announces the opening of fall classes in
Classical Ballet
Small Graded Classes - Individual Attention
Newtonville
For Information Call LAsell 7-1461

Mrs. Laura Caron
announces the fall opening of her
Modern School of the Dance
classes in
Tap - Ballet - Toe - Acrobatic - Ballroom Dancing
STUDIO AT 109 WARREN ST., NEWTON CENTRE
Telephone BIgelow 4-2472
REGISTRATION STARTING SEPTEMBER 12
Member of National Dance Teachers Association

KATHARINE DICKSON
Tuesday Afternoon Classes
Newton Centre Women's Club
REGISTRATION
Tuesday, September 18, 1-5 P.M.
Ballet Classes — Tap Classes
Miss McKenna
Further Information or Catalog on Request

Miss June Tushin
Soloist in the National Ballet Co.
Teacher for Leon Fokine
Announces the opening of Fall classes
in Classical Ballet
Graded classes — Private Instruction
Classes in AUBURNDALE, WEST NEWTON, WALTHAM
For further information or pre-registration
Call WAtertown 4-1956

IGOR YOUSKEVITCH

Igor Youskevitch Teaches At Newton Studio of Dance Arts

During past seasons, Igor Youskevitch, "universally acclaimed as the world's greatest premier danseur," has conducted special classes at "The Newton Studio of Dance Arts" by invitation of Miss Mary Goddard Davidson, director of the school.

The curriculum of "The Newton Studio of Dance Arts" offers Academic Ballet Technique which includes all the elements of barre, port de bras, allegro and pirouettes.

Classical variations from well-known ballets will be taught and individual and careful instruction will be given to toe classes. Lessons in tap dancing will be held for both boys and girls as well as pre-tap and pre-ballet classes for children of nursery school age. Exercise classes and instruction in ballet for adults will be held mornings.

Miss Davidson, who has studied intensively at such outstanding schools in New York as the Ballet Arts School, Ballet Russe de Monte Carlo School, and the Ballet Theatre School with such famous teachers as Madame Valentina Pereyaslavec, Leon Danielian, Edward Caten and Igor Schewyoff, has announced that her studio will reopen Monday and that classes are now being formed.

"The Newton Studio of Dance Arts" is at 49 Hartford street, Newton Highlands, telephone DEcatur 2-2897.

Mrs. Max Garber
Formerly of Brookline
Teacher of Piano
Now at 11 Young Path
Oak Hill Park
LAsell 7-8875

LAKE COUNT

Michigan is said to have more than 6,000 inland lakes.

Alicia Langford Ballet School Now in Newton

Miss Elizabeth Hulsman announces that her School of Ballet has become the Newton Division of the Alicia Langford Boston Ballet School.

Miss Langford and Edwin Binney, co-directors of the well-known Boston Ballet School, will also direct the Newton School. They plan to send members of their teaching staff to conduct classes in Newton, and they also intend to teach in person at regular and frequent intervals.

Miss Hulsman, who has been closely associated with the Langford School during her four years of teaching in the Newtons, is leaving this fall to study at Wells College in Aurora, N. Y. Because of its thorough and careful training in the proper ballet techniques, The Alicia Langford Boston Ballet School is recognized throughout the professional dance world as one of the leading schools of classical ballet.

The School has trained numbers of fine dancers who have had professional careers in such companies as The Ballet Russe de Monte Carlo, Ballet Theatre, New York City Ballet, Radio City Music Hall, The Metropolitan Opera Ballet, and many others.

However, great numbers of children, with no thought of a professional career in mind, are incalculably benefited by learning the correct fundamentals of ballet discipline and acquiring an appreciation of one of the most beautiful of the arts.

Classes in the Newtons will be held at the Auburndale Club, 283 Melrose street, Auburndale, on Tuesdays, beginning September 25th; and at The Workshop, 72 Columbus street, Newton Highlands, on Thursdays and Saturdays.

For registration or for further information, parents or students may call Mrs. Howarl Hulsman at BIgelow 4-6420.

AUBURNDALE

Qualified as a pre-clinical student at the Melrose Hospital School of Nursing is Virginia J. Campana of 196 Auburn street, Auburndale.

She made her first public appearance in the blue-and-white uniform of the School of Nursing Sunday at graduation exercises for the Class of 1956, following orientation week for the 29 new students.

Newtonite Speaks At Tuberculosis Session in Vt.

John D. Maloy of 30 Berwick road, Newton Highlands, was one of the featured speakers at the New England Tuberculosis Conference which was held in Fairlee, Vt., Monday and Tuesday.

Professional workers from throughout the six-state area heard Maloy's ideas on bringing facts and information about tuberculosis to the attention of the public through radio and television.

As a participant in a panel discussion on methods and approaches in the presentation of the tuberculosis problem, Maloy also pointed out the need for making people fully aware of the reality of the tuberculosis problem today, especially in and around Boston which has the highest tuberculosis death rate for any city of comparable size in the United States.

Maloy, who has had twenty years of experience in radio and TV, is the program production director of Station WNAC and the Yankee network.

Dance-Meeting of Oak Hill Park Ass'n Sept. 28th

The Oak Hill Park Association will again combine its September business meeting with a free square dance, to be held Friday, Sept. 28, from 8 p.m. until midnight in the school gymnasium.

Dancing will begin at 8, with music furnished by the Country Dance Society. The business meeting will be held from 9 to 10.

As an added attraction this year, a group from the Boston YWCA will be at the dance to demonstrate square dance steps.

Ed McDonald is chairman of the dance and Kay Irwin will be in charge of refreshments.

HIGHLANDS

William A. O'Neil, son of Mrs. Arthur D. O'Neil of 29 Harrison street, Newton Highlands completed a three-week aviation indoctrination course August 23 at the Naval Air Station, Corpus Christi, Tex., with more than 700 other Naval ROTC midshipmen.

BOSTON CONSERVATORY OF MUSIC
Albert Alphin, Director
Courses in Applied Music (vocal and instrumental), Composition, and Music Education leading to Mus. B. degree. Dance and Drama courses leading to B. F. A. degree. Evening instruction in all subjects for adults and business people. Afternoon and Saturday classes in Music, Dance, and Drama for children and young people. Distinguished faculty. Fall term begins September 17. For catalog or information telephone KE 6-1574 or address Registrar, 26 Fenway, Boston, Mass.

Enroll at Boston's Leading Modeling and Finishing School
MISS RUTH ALLEN
CHARM and MODELING COURSES
FOR ALL AGE GROUPS — 6 to 60
Call For Your Free Analysis Now
REGISTRATIONS NOW BEING ACCEPTED
45 HEREFORD ST. KEnmore 6-9398
(Licensed by Commonwealth of Mass. Dept. of Education)

vivian bold, director of the
NEWTON CONSERVATORY OF DANCE AND RELATED ARTS
1643 Beacon St., Waban, Mass. BIgelow 4-1534
. . . announces fall term registration during the week of Sept. 17—10:00 a.m. to 10:00 p.m. Classes begin September 24. Day and evening class and private instruction for children and adults.
All classes taught under the highly specialized "Vivian Bold Method" of instruction that has received wide acclaim as one of the most progressive and beneficial methods of dance instruction available today.

VIVIAN BOLD

- Ballet
- Modern
- Tap
- Acrobatic
- Adult Exercise Class
- Ballroom
  Pre-Teen
  Junior
  Adult
- Spanish
- Baton
- Charm Course
- Modeling

BROCHURE ON REQUEST

CHARLES AND HAZEL BRETT

GLORIA CASTANO

Joan M. Gilleran
27 TAYLOR AVE., DEDHAM
Announces the Opening of Classes in
CAKE DECORATING
Registration On or Before Sept. 22
CLASSES BEGIN TUESDAY, SEPT. 25
Tel. DEdham 3-5633

School of Dance
JEAN PAIGE
Brookline's Most Recognized School of
DANCE EDUCATION
Specializing in Ballet
Graded Classes—Private Instruction—Tap—Modern Jazz
Classes daily Monday through Saturday
REGISTRATION AT STUDIO BEGINNING SEPT. 4th
Studio Classes Begin Sept. 12th
at 1485 BEACON STREET, BROOKLINE, MASS.
For further information
Call ASpinwall 7-4161 or ASpinwall 7-7092

* NEWTON DIVISION
Alicia Langford
BOSTON BALLET SCHOOL
(*Formerly the ELIZABETH HULSMAN School of Ballet)
Graded classes in classical ballet technique taught by Boston School Faculty, including Miss Langford and Mr. Binney, at:
THE AUBURNDALE CLUB,
283 Melrose St., Auburndale
THE WORKSHOP,
72 Columbus St., Newton Highlands
For Registration or Information
Call Mrs. Howard Hulsman, BIgelow 4-6420

PHILIP HOMER BARNES
TEACHER OF PIANO
ANNOUNCES OPENING OF STUDIO
September 10, 1956
1890 WASHINGTON ST., AUBURNDALE, MASS.
On Route 16, near Route 30. Opposite Woodland Golf Club and Woodland Station B.&A.R.R. Use Exit 50 from Rte. 128
Advanced Pupils—Attention to Technical Problems, Interpretation, Repertoire
Intermediate—Emphasis upon Appreciation and Musical Understanding
Preparatory — Featuring "KEYPIC" (Keyboard Pictures) for Beginners. ("KEYPIC", Mr. Barnes' Invention, is patented)
TELEPHONE BIgelow 4-0134 for APPOINTMENT
Morning Hours Available for Adult Beginners
A few evening appointments for adults may also be arranged.
References: Mr. Hart Fessenden, Headmaster, and Mr. Howard H. Plumley, Dean, Fessenden School, West Newton, Mass.

MODERN AND COMPLETE TRAINING
AT
BEVERLY ARTZ
GRADUATE OF BISHOP LEE DRAMATIC SCHOOL
STUDIO OF ELOCUTION AND SPEECH
LESSONS NOW IN SESSION
DICTION - CORRECTIVE READING - VOICE
MODELING - DRAMATICS - POISE - REPERTOIRE
245 MAPLE STREET, WEST ROXBURY
(Opposite Hancock Village)
— ON BUS LINE —
FOR INFORMATION CALL FAirview 5-9495

MARY GODDARD DAVIDSON
Newton Studio of Dance Art
49 HARTFORD ST., NEWTON HIGHLANDS
REGISTRATION BY TELEPHONE
DEcatur 2-2897
Fall Semester Opens Monday, Sept. 17
Classes Monday thru Saturday
Academic Ballet Technique
Classical Variations — Toe — Tap
(Beginning, Intermediate and Advanced Students)
Also Pre-Ballet and Pre-Tap Classes
INSTRUCTIONS FOR ALL AGE GROUPS
GIRLS and BOYS
Morning Exercise and Ballet Classes for Adults
Studio: 49 HARTFORD STREET
(Across from Hyde School)
NEWTON HIGHLANDS

BOSTON'S FAMOUS . . . . .
Berklee *school of music*
(Producers of Gene Jones' Community Opticians TV Talent Show)
Now Offers Individualized Instruction at Its New
NEWTON BRANCH
(Worcester Turnpike, Near the Chestnut Hill Shopping Center)
● All Instruments ● Voice ● Microphone Technique
● Performance ● Musical Comedy ● Dancing
(Instruments Rented to Beginner-Students)
YOUNGSTERS — TEEN AGERS — ADULTS
Free Parking Area — Study Room for Teen-agers
Television in Waiting Room for Youngsters
PHONE for Free Illustrated Brochure C: COpley 7-4452
or Write: BERKLEE SCHOOL OF MUSIC
232 Boylston Street, Newton, Mass.

Club Notes - Personals

MR. STRANDBERG MARRIES MISS MARION PHEAR IN N. Y.

Holliston will be the new home of Mr. and Mrs. George Robert Strandberg, Jr., who were married Saturday at a two o'clock ceremony in the First Methodist Church in Delmar, N. Y.

The bride is the former Miss Marion Louise Phear, daughter of Mr. and Mrs. Frank W. Phear of Delmar. Rev. Arthur P. White performed the ceremony, and a reception followed at the church.

The bride's father gave her in marriage. She wore a full-length gown of imported rose-point lace and nylon tulle over satin, matching mitts and her fingertip illusion veil was caught to a cap of lace and net trimmed with seed pearls. She carried white roses and swainsona.

The maid of honor, Miss Elizabeth Phear of Delmar, attended her sister. The bridesmaids were Miss Judy Johnston and Miss Eugenie Armstrong of Delmar, Miss Joan Stauffer of Lancaster, Pa. The bride's attendants were identically dressed in street-length gowns of crystalette and headbands of velvet leaves. The maid of honor wore coral crystalette, Miss Johnston and Miss Armstrong wore light blue and Miss Stauffer and Miss Williams had Dior blue ensembles. They carried glamelias and delphinium.

The mother of the bride chose aqua lace and organza with beige accessories for her daughter's wedding, and Mrs. Strandberg was dressed in Wedgewood blue lace with matching accessories.

The bridegroom, son of Mr. and Mrs. George R. Strandberg

MRS. GEO. STRANDBERG

of Newton, had Frederick Allen of Worcester for his best man. Ushers were Thomas Marston of Auburndale, Donald McKenzie of Dedham, Alvin Parker Jr., of Newtonville and Richard Pulsifer of Mechanic Falls, Me.

Women Planning Jewish Appeal 'Survival Fund'

To function as key leaders in the 1956 combined Jewish Appeal Women's Division Campaign are a group of Newton Women who will plan an intensive drive to aid the special survival fund for the current Jewish emergency in North Africa.

Mrs. Joseph Kanter of Newton, Pacesetter Division chairman, will open her home for a meeting of the division to plan a Pacesetter Luncheon scheduled Wednesday, Sept. 26, at the Blue Hills Country Club in Canton.

Heading up the campaign in Newton will be Mrs. Simon Scheff as chairman of the general drive; Mrs. Samuel Diengott as chairman of the Pacesetters; and Mrs. Sidney Dreeker as chairman of special gifts.

Vice chairmen of the special gifts committee in Newton include: Mrs. Jack Halpern, Mrs. Archie M. J. Kaplan, Mrs. Barnett Miller, Mars. Harold Ullian, Mrs. Harold Singer, and Mrs. Louis Goldman.

Recent Births At N-W Hospital

The following are the births at the Newton-Wellesley Hospital for:

August 28

To: Mr. and Mrs. Patrick Killilea, 45 Eddy street, West Newton, a girl.

To: Mr. and Mrs. Jeff Piercy, 54 Williams street, Newton, a girl.

To: Mr. and Mrs. Thomas J. Severini, 23 Howe street, Newton Center, a girl.

To: Mr. and Mrs. John C. Huenefeld, 231 Merriam street, Weston, a girl.

To: Mr. and Mrs. John Capello, 335 River street, West Newton, a boy.

To: Mr. and Mrs. John McFarland, 481 Concord avenue, Lexington a girl.

August 29

To: Mr. and Mrs. Edmond LeBlanc, 969B Chestnut street, Newton Upper Falls, a boy.

To: Mr. and Mrs. John Kelly, 15 Richard road, Needham, a girl.

To: Mr. and Mrs. Arthur Barabush, 62 Nathan street, Bedford, a girl.

To: Mr. and Mrs. Robert Coughlin, 12 Washington street, Wellesley Hills, a boy.

August 30

To: Mr. and Mrs. Francis Sullivan, 66 Summit street, Newton, a boy.

To: Mr. and Mrs. Edward Pitts, 99 Cleveland street, West Newton, a girl.

To Mr. and Mrs. John Seufert, 193 Upland avenue, Newton Highlands, a girl.

August 31, 1956

To: Mr. and Mrs. Bruce Nickerson, 21 Maple park, Newton Centre, a girl.

To: Mr. and Mrs. Stephen H. Davis, Sunset path, Natick, a girl.

To: Mr. and Mrs. Salvatore Taverna, 115 Warwick road, West Newton, a girl.

September 1, 1956

To: Mr. and Mrs. John Rogers, 13 Pine Ridge road, Wellesley Hils, a girl.

To: Mr. and Mrs. Irving Parsons, 70 Briarwood circle, Needham, a boy.

To: Mr. and Mrs. Robert Evans, 998 Chestnut street, Newton, Upper Falls, a girl.

To: Mr. and Mrs. Robert Clifford, 1629 Commonwealth avenue, Brighton, a boy.

September 2, 1956

To: Mr. and Mrs. William Canty, 168 Central street, Auburndale, a girl.

To:: Mr. and Mrs. Jesse Guilford, 545 Newtonville avenue, Newtonville, a girl.

To: Mr. and Mrs. Robert Deagle, 431 Albemarle road, Newtonville, a girl.

Engagement Announced

Mr. and Mrs. Adams Dutton of Needham announce the engagement of their daughter, Janet, to John Edward Feeley, son of Mr. and Mrs. Fred Feeley of Newton.

The future bride was graduated from Needham high school in 1954. He fiance, an alumnus of Newton high school and a Navy veteran, is presently employed by the Raytheon Manufacturing Company.

No immediate wedding plans have been made.

Social News

MR. AND MRS. GEORGE VAN BESIEN

MISS JACQUELINE REUTER WEDS GEORGE VAN BESIEN

Given in marriage by her father, Mr. Peter T. Reuter of Newton Centre, Miss Jacqueline Marie Reuter became the bride of Mr. George M. Van Besien, son of Dr. George Van Besien of Kansas City, Missouri. The Reverend Columbo Sullivan, S. J., celebrated the 11:00 o'clock nuptial mass August 25, at the Sacred Heart Church, Newton Centre. A reception followed at the Wellesley Inn.

The bride wore a gown of white silk organza over net and taffeta, with lace appliques embellished with tiny sequins outlining the low neckline, three-quarter length sleeves and fitted bodice. A bouffant skirt terminated in a long circular train. Her fingertip veil of tulle was caught to a small band of lace trimmed with tiny sequins. She carried a cascade bouquet of stephanotis and feathered white carnations.

The bride's sister, Miss Dorothy Jane Reuter of Newton Centre, was maid of honor. She wore a ballerina length gown of shrimp-pink nylon organza, a rhinestone-trimmed white hat and carried a cascade bouquet of white feathered carnations and white fugi mums. The bridesmaids, who were similarly gowned, carried cascades of white fugi mums and white daisy poms. They were: Mrs. John Birtwell of Leominster, sister of the bride, Miss Jean Wargen of Milwaukee, Wisconsin and Miss Jean Volante of Newton Centre.

For her daughter's wedding, Mrs. Reuter wore a gown of navy blue lace with bouffant nylon tulle skirt, a navy hat, and corsage of pink sweetheart roses and stephanotis.

Alphanse Van Besien of Kansas City, Missouri, was his bother's best man. The ushers were: Leonard Barbarisi of Everett, John Birtwell of Leominster and William Volenti of Newton Centre.

The bride graduated from St. Mary's College, Notre Dame, Indiana this year. The bridegroom graduated from the Architectural College of the University of Notre Dame in June. After a wedding trip to New Hampshire they will make their home in Kansas City, Missouri.

Weddings - Engagements

Phoenix Festival Planned by Eliot Church Women

At a committee meeting at the home of Mrs. Forrest J. Ross of Charlesbank road, Newton, last week, the Eliot Church Woman's Association brought to completion final plans for their Phoenix Fair Festival, November 15-16 at the Hunnewell Club.

Details of the 1956-57 Year Book and Festival Program were cleared by Mrs. J. L. Masow of the program committee with the other members of the Fair Committee, including Mrs. William G. Ayres, president of the Woman's Association, Mrs. Ray A. Eusden, Mrs. Donald H. Robbins and Mrs. Ross.

Also attending the meeting in order to coordinate promotional plans for this outstanding bi-yearly event were Mrs. George Harvey, chairman of the sewing committee; Mrs. Dwight P. Merrill, in charge of publicity, and Mrs. William C. Preston, chairman of decorations and assisting with the art work of the Fair.

The Phoenix Fair will be particularly important this year because of the Eliot Church fire last winter and the Woman's Association hopes to meet not only their yearly Missionary budget obligations, but also to be able to provide furnishings for the kitchen and parlor of the new Eliot Church.

MISS HAYDEN IS MARRIED

On September 1 in St. Stephen's Episcopal Church, Cohasset, Miss Helen Marie Hayden became the bride of Mr. Sheridan Hunt Garth of New York City.

The former Miss Hayden is the daughter of Mr. and Mrs. Boyd Hayden of Newtonville and North Scituate. Mr. Garth is the son of Mrs. Victoria Garth of New York City and Westport, Conn.

Miss Elliot Is Engaged To Wed R. T. Flood, Jr.

The engagement of Miss Sally Elliot to Mr. Richard Thomas Flood Jr., son of Mr. and Mrs. Richard Thomas Flood of Noble and Greenough School, Dedham, and Blue Hill, Maine, is announced by her mother, Mrs. Edwin Day Elliot of Newton Centre and West Falmouth. Miss Elliot is the daughter of the late Mr. Elliot.

A graduate of the Beaver Country Day School in 1955, Miss Elliot also made her debut that year. She is now attending Bradford Junior College. Her fiance is a graduate of Noble and Greenough School and is in the senior class at Williams College where he is a member of Kappa Alpha fraternity.

Marriage Announcement

Mr. and Mrs. Morris Bader were married recently at the Hotel Kenmore, Boston. The bride, is the former Miss Joyce A. Schwartzman, daughter of Dr. and Mrs. Harry Schwartzman of Newton Highlands. The bridegroom is the son of Mrs. Louis Bader of New York City.

The new Mrs. Bader is a graduate of Smith College and attended Indiana University, where she will now do research work in astronomy. Her husband was graduated from the College of the City of New York and is an instructor in physical chemistry at Indiana University, where he is working for his doctorate.

Call
DEdham 3-4000
FOR WANT ADS and News Items

Sal Rizzo HAIR STYLES
Just A Little DIFFERENT
For Appointment
Call LA 7-8633
1651 Beacon Street
In Waban Square

EDWARD'S
Designers of Hair
MR. RUSSELL MR. EDWARD

Announces With Pleasure
MR. RUSSELL, Nationally Known Hair Designer has joined our Staff
We now offer a complete department, especially equipped to help YOU make the MOST of yourself
OPEN MON., WED., FRI. EVES. TIL 8:30
47 WINTER ST., 5th Floor BOSTON

Sale
Limited Number of Misses'
Lamb's Wool and Fur Blend
Full Fashioned
SWEATERS
Values up to $14.95
$4.98
A Few On Sale At $6.95
Choose From Attractive Novelty Collars and Neckline
Shop Greenfield's for Newton's most complete selection of Sweaters in wide choice of colors.
Greenfield's
NEWTON'S FAVORITE SHOP FOR FINE SWEATERS AND SPORTS APPAREL
40 GLEN AVE. off 631 BEACON ST. NEWTON CTR.

WHITE BREAD MIRACLE!
"HIGHER PROTEIN TO CALORIE RATIO"
Daffodil Farm
ENRICHED BREAD
4 Slices Equal 5 Slices of Whole Wheat in Complete Protein Content
Contains About 26% Less Calories To Complete Protein Than The Average Of Whole Wheat Bread Or Ordinary White Breads Tested
Daffodil Farm Enriched Bread is a great nutritional advance because four slices of this amazing new white bread equal five slices of whole wheat bread in complete protein content—the average of eleven brands tested.
A truly remarkable development made possible by the miracle milk protein "booster"—lactalbumin.
Makes perfect toast—try Daffodil Farm Enriched Bread today. You'll be glad you did.
Continental Baking Company, Inc.
ONLY ALL-BUTTER SHORTENING USED!
Daffodil Farm ENRICHED BREAD
ENRICHED

Now Open...
Newbury Salon Inc.
628 HAMMOND STREET CHESTNUT HILL
(Opposite Chestnut Hill Shopping Center)

★ ASpinwall 7-6117 ★
Formerly of Newbury Street, Boston ★ Ample Free Parking at Rear of Salon

Voting Booth by L.W.V. Open Today

As part of its campaign to develop interest in Tuesday's primary election, the Newton League of Women Voters is staffing a voting information booth throughout today (Thursday) at the new Stop and Shop on Route 9, Chestnut Hill.

Information relative to the candidates appearing on the local ballot is being made available at the booth from 10 a. m. to 8 p. m. A list of registered voters, polling places and information about the candidates and the offices they will seek will be on hand.

The need for this information was emphasized by Mrs. Leopold Beckwith, voters service chairman for the League, since a total of 94 candidates for 16 jobs appear on both ballots.

In addition to the information already mentioned, the staff of the information booth will also be able to advise unregistered voters as to the times and dates of registration prior to the November 6th election.

Plans for operation of the booth were made Monday at a meeting at the home of Mrs. Irving Seligman, chairman of the project. Those attending the planning session included Mrs. Warren Rabb, voters service vice-chairman; Mrs. Beckwith, and voters service committee members Mrs. Elliott Josephson, Mrs. Aaron Cole, Mrs. Charles Marran and Mrs. Hyman Mason.

MAYOR SIGNS PROCLAMATION designating week of September 17 "to be Hadassah Week . . . to enable this organization to multiply its membership so that it may enhance and itensify its inspiring works." A giant motorcade depicting Hadassah projects in Israel and the United States will parade the streets of Newton Monday afternoon. Shown here at the signing ceremony are, left to right, seated, Mrs. Louis K. Weiner, Boston membership chairman; Mayor Whitmore, and Mrs. David S. Bond, Boston president; standing, Mrs. Henry Adelman and Mrs. Henry Scheier, Oak Hill membership chairmen; Mrs. Irwin Lazarus, Oak Hill president; Mrs. Sidney Yoffee, Newton president, and Mrs. Sumner Sneirson, Newton membership chairman.

N-W Hospital Junior Aid Plans Luncheon, Fashion Show Sept. 20

Final plans are being made for the luncheon and fashion show to be sponsored by the Newton-Wellesley Hospital Junior Aid and presented by Bonwit Teller of New York and Boston at the Meadows next Thursday.

There will be exciting fashions, and all friends and supporters of the Junior Aid are urged to mark this date on their calendar. Mrs. Reed Rollins of Wellesley is chairman, assisted by an enthusiastic committee.

Reservations should be made by calling Mrs. Joseph Fay of Wellesley Hills, and tickets may be purchased by calling Mrs. Jack arker of Wellesley Hills or Mrs. Richard McEldowney of Newton Highlands. All tickets must be purchased in advance.

The first meeting of the year of the Junior Aid will be held tonight (Thursday) at the Allen Riddle Hall at 8 o'clock. The speaker will be Earl Johnson of the New England Interiors of Wellesley on "You and Your Decorating". This is also a membership meeting, so Junior Aiders are asked to bring a new member. Mrs. J. Marshall Leydon of Newtonville will preside.

Cheese Center

Madison, Wis. — A Swiss colony in New Glarus, Wisconsin, is a center for the manufacture of Swiss cheese in 83 factories.

College Club Plan Insures Child's Further Education

Parents seeking to guarantee their children's college education and at the same time avoid heavy future financial burdens now have a way to reach both these goals, thanks to the New College Club Savings Plan instituted by the Newton, Auburndale and West Newton Cooperative Banks.

In revealing the new savings plan, bank officials described it as a new idea to give parents a practical, convenient way to save for the express purpose of assuring a college career for their children.

They said the College Club savings plan answers one of the most urgent of today's family security problems. Pointing to a recent national survey showing that of the group of high school students with the highest marks, only 15% said they could afford to go to college. The officials said that any plan to help improve that situation would represent a very real contribution to the national welfare.

Most parents, they continued, know the need for a college education to meet the demands of today's industrial, cultural and economic progress. They are also aware of its material advantages in terms of higher earnings and successful employment. Most parents will respond to these incentives if a method for saving is provided to help them achieve their goal, the officials declared.

One of the most attractive features of a College Club savings account — and a major point of difference between it and other club savings plans — is the high rate of interest it will pay to the saver, it was pointed out.

They stated that the College Club idea would appeal to thoughtful mothers and fathers who, at no small sacrifice, are trying to build a future for their children. They said their bank's officers would be happy to consult with parents and other interested community groups on college cost problems and the application of the College Club plan to their solution.

Sumner Whittier To Be at House Parties Monday

Lt.-Gov. Sumner G. Whittier, candidate for governor, will attend a series of house parties in Newton Monday.

Carleton P. Merrill, vice-chairman of the Newton Republican City Committee, has announced that arrangements have been made for the Lt.-Governor to attend the house parties in various sections of Newton and particularly in non-Republican areas.

The Republican nominee has expressed a desire to meet as many independent and Democratic voters as time will allow, after having met with the Republican leaders of Newton at an initial gathering.

During his tour of Newton, Lt.-Gov. Whittier will have an opportunity to talk with the voters of Newton about his own candidacy and to answer any question that they might have.

Arrangements for the various house parties and group meetings have been made by John B. Stetson, Newton Republican City Committee chairman; Mrs. John B. Stetson, Republican State Committeewoman; Parker F. Pond, Ward 6 Republican Committee chairman; Mrs. Parker Pond; Mrs. Ernest F. Dietz, member of the executive board of the Newton Republican Club; Dana H. Barnes Jr., chairman of the Ward 1 Republican Committee; and Alderman William M. Powers, chairman of the Ward 7 Republican Committee.

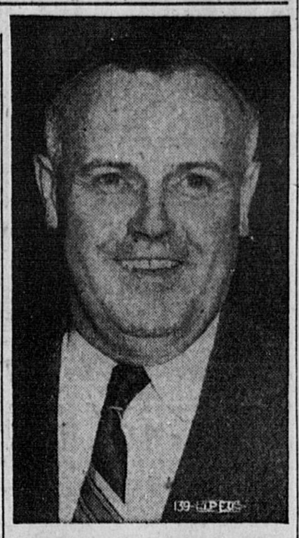

JOHN F. MELIA of Brighton is seeking the Democratic nomination for state senator in the Middlesex-Suffolk District. He has based his campaign upon reaching as many voters as possible so that he can discuss personally with them the matters that will confront the state legislature in the next session.

Speaks in Maine

Benjamin F. Louis of 72 St. Mary's street, Newton Lower Falls, was one of the lecturers at the second annual Savings Bank School of Maine to be held at Bowdoin College, Brunswick, Me., this week. Mr. Louis, treasurer of the Newton Savings Bank, spoke on "Personnel Training and Supervision".

Scipione Reports Growing Support In 4th District

"The world doesn't stand still, and neither does Newton", Atty. Arthur S. Scipione, candidate for the Republican nomination for representative from the Fourth Middlesex District, said today.

Scipione reported that he is receiving the support of many Republicans and independents who believe in his progressive attitude and his proven ability to work with others. These supporters have confidence in his ability to get things done at the State House to keep Newton in the front line with other cities and towns of the Commonwealth.

A life-long resident of Newton, Scipione is well known throughout this city. He is thoroughly familiar with the geographical makeup of the city and the varied needs of each village.

A graduate of the Newton school system and Northeastern University Law School, Scipione has been practicing law among his neighbors of Newton for 25 years. In addition to serving on the Board of Aldermen for three terms, he has also served in county and municipal posts. Scipione is a member of many civic and fraternal organizations throughout the city including the Ward 2 Republican Committee and the Newtonville Improvement Association.

He resides with his wife, Mary who is an accomplished violinist, and his daughter, Carol, at 605 Walnut street, Newtonville.

Asks Portable Bleachers Be Condemned

Condemnation of public school portable bleachers and other group seating devices until their safety can be assured was asked Tuesday by Alderman Stuart M. Spaulding following a near accident at Monday night's mass meeting at the High School.

A temporary bleacher threatened to fall backwards as spectators vacated the front rows, but others nearby leaned on the front seats and managed to balance the device before it fell.

In a letter to Supt. of Schools Harold B. Gores, Alderman Spaulding, who is chairman of the Public Buildings Committee, said:

"During the toll road meeting held in the auditorium at Newton High School on September 10, one of the portable bleachers in the gymnasium nearly collapsed while in use.

"Due to the quick action of those nearby, a possible tragedy was prevented.

"I suggest that these structures be condemned pending the installation of suitable structures designed to prevent a re-occurrence of the aforementioned incident, which might result in serious injury to school children or others.

"May I also recommend the immediate inspection of any other portable bleachers presently in use in our public schools to ascertan their degree of safety."

NEWTON

Thomas M. Dillon of 18 Hunnewell circle, Newton, has been appointed captain of the Odd Change Harvest campaign taking place in Boston and the other cities and towns of the five eastern counties of the state from Labor Day through Columbus Day.

DEMOCRATIC VICTORY DISCUSSED—Senator John F. Kennedy discusses Democratic victory in November with Jackson J. Holtz, candidate for renomination as the Democratic candidate for Congress in the 10th Congressional District—Boston, Brookline and Newton.

Holtz Backers Claim Victory For Congressional Candidate

Prominent Democratic leaders have surged to the side of Jackson J. Holtz, former assistant U S. Attorney, in his fight for renomination as Congressman in the 10th District, his campaign headquarters announced today. Their announcement to the press today stated:

Holtz almost won the election in 1954 coming within 1 per cent of being declared the victor. He made the greatest run ever made by a Democrat in a traditionally Republican area.

Former Gov. Paul A. Dever, realizing Holtz alone can upset the Republican incumbent and give the Democrats this vital seat, has written a letter to thousands of his friends. "Once again," Dever wrote, "I am calling upon you for your help on a matter that deeply concerns the welfare of the Democratic Party in Massachusetts.

"I am referring to the renomination of Jackson J. Holtz as Democratic candidate for Congress from the 10th Congressional District.

"For the first time in the political history of the 10th District, the people have an opportunity to elect a Democratic Congressman to represent them," Dever said.

"Jackson J. Holtz," Dever continued, "is the only Democrat who can win this election in November."

Senator John F. Kennedy and Congressman John W. McCormack personally backed Holtz when he announced his original candidacy two years ago. It was at Dever's, Kenrady's and McCormack's urging that Holtz entered the Congressional fight.

Sen. Kennedy then described Holtz as a "keen analyst of public problems . . . a fighter for what is right . . . He will make an outstanding Congressman."

Congressman McCormack backed Holtz with the words, "I need Holtz in Congress — He is a devoted American — ready and able to serve all the people, all the time."

Adlai E. Stevenson, Democratic nominee for President, wired Holtz last Monday, asking him to attend a conference in Hartford where local problems were discussed. "I would like to make an up-to-the-minute, first hand check of the main issues and rally our forces for the biggest Democratic Vote in history," wired Stevenson. "Won't you please attend the conference and give us your views" the telegram said.

At the same time Democratic leaders and many former campaign managers for Democratic candidates in the 10th District, joined the Holtz forces.

They all said that the makeup of the 10th Congressional District is such that Holtz has the strongest chance of achieving victory in November.

"A vote for Holtz this next Tuesday," they said, "can insure for the first time a Democratic Congressional victory for the West Roxbury, Roslindale, Jamaica Plain, Roxbury, Brighton, Allston, Back Bay, Brookline and Newton districts. A vote for Holtz will be a vote for a Democrat who will be elected to Congress and will represent the true sentiments of the people."

In Newton they are John P. Barton, Leo M. Connors, Lawrence F. Cooke, and Lawrence Sullivan, the four Democratic candidates for the State House of Representatives from the 4th Middlesex District.

Sisterhood Of Temple Emanuel Donor Luncheon

Mrs. Harry Intrilligator has been appointed chairman of the 21st annual donor luncheon of Sisterhood Temple Emanuel Newton by the president, Mrs. Lewis Sherman.

Members of the luncheon committee include Mrs. I. M. Roseman and Mrs. William Levine, secretaries; Mrs. Harry Sherm, treasurer; Mrs. Al Bernstein, Mrs. Sol Findelstein, Mrs. Milton Quint and Mrs. Isaac Silverman, reservations; Mrs. Samuel Broomfield, sponsors and patronesses; Mrs. Raymond Miller and Mrs. Harry Parritz, hostesses; Mrs. David White, program; Mrs. Maxwell A. Cohen, decorations; Mrs. Mike Green and Mrs. Philip Blond, ushers; Mrs. Murray Wittenberg, Chanukah gifts; Mrs. Maurice B. Helfant, Mrs. Albert Katseff, Mrs. Sumner Rosenberg, home and hospitality; Mrs. Charles Hurwitz, luncheon arrangements; Mrs. Barnet Grossman, publicity; Mrs. Nathan Miller, public relations; Mrs. Benjamin Myerow, younger set; Mrs. Samuel Neistadt, collegiates; Mrs. Albert S. Cohane and Mrs. Nathan Angoff, in memoriams.

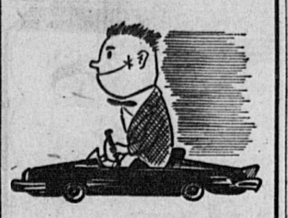

Your son drives a borrowed car

Is he covered by your automobile liability insurance?

For the answer to this, or any other insurance question

SEE

MacINTYRE, FAY & THAYER
N.E. INDUSTRIAL CENTER
ON ROUTE 128
NEEDHAM
195 FIRST AVE.
NEedham 3-4770
Representing
THE TRAVELERS, Hartford

LEARN STENOTYPE
MACHINE SHORTHAND
Write 150-250 Words Per Minute
Stenotypists enjoy the highest pay and the best positions in government and business.
Competent Secretarial Courses
Civil Service Medical Legal
Court Reporting
Day ( ) Eves. ( ) Sat. A.M. ( )
Write for Free Catalog
STENOTYPE INSTITUTE
80 BOYLSTON ST., BOSTON
Tel. HAncock 6-5220
Approved for all veteran training

Call
DEdham 3-4000
FOR WANT ADS and News Items

DRASTIC REDUCTIONS ON USED -- RECONDITIONED
SEWING MACHINES $19.95 up

WHILE THEY LAST!
Choice of Famous Makes
MOR REAL SEWING CENTER
128 High St. WALTHAM TW 4-3989 430 Waverley St. FRAMINGHAM

RAYTHEON
Excellence in Electronics
ACCOUNTING CLERK

Women to help provide Engineers with labor and material cost information. Work with congenial personnel in Engineering Department, Manager's office. Travel may be arranged by ride pool for easy commuting.

Accounting or Credit Department experience needed. Good typing skill required for preparation of cost schedules and engineering orders. For interview see

Miss V. Moriarty, Personnel Office
RAYTHEON MANUFACTURING CO.
190 Willow Street, Waltham, Mass.
or apply to
DIVISION OF EMPLOYMENT SECURITY OFFICE
6 Somerset Street, Boston

Discover how prayer heals
Hear this free lecture:
CHRISTIAN SCIENCE:
Its Healing Message
For Men and Nations
to be given by
Friedrich Preller, C.S.B.
of Berlin-Dahlem, Germany
Member of the Board of Lectureship of The Mother Church, The First Church of Christ, Scientist, in Boston, Mass.
in the Church Edifice
391 Walnut Street, Newtonville
Monday, September 17
at 8:00 P.M.
FIRST CHURCH OF CHRIST, SCIENTIST, NEWTON
Cordially invites you to attend

Call us for a "blind" date
CUSTOM MADE VENETIAN BLINDS
Lattis, Bolmar, Bamboo Shades and Draperies.
Old Blinds washed, re-taped, re-corded and refinished—ONE DAY SERVICE
CREDIT TERMS — OF COURSE
FOREIGN SHADES CORNICES VENETIAN DOORS
COMBINATION DOORS and WINDOWS
WOOD OR ALUMINUM
RIT-MAR SHADE & SCREEN CO.
1434 Commonwealth Avenue LO 6-1722—8532

DR. MORGAN F. MAHONEY
ANNOUNCES THE OPENING
of his office for the practice of
INTERNAL MEDICINE
at
57 DEDHAM AVE., NEEDHAM
HOURS BY APPOINTMENT
NEedham 3-5846

TOWER RANCH
DAY NURSERY and KINDERGARTEN
Francis R. Liddell, Director
400 CANTON ST. (off Rte. 128 at East St.) WESTWOOD
OPENS MONDAY, SEPT. 24
BOYS and GIRLS 3 years to 5 years
Sessions 9 A.M. to 2 PM. — Hot Lunch
Morning Session 9 AM. to 12 Noon (Optional)
Mrs. E. M. Gillen, Administrator — BLue Hills 8-1684
Mrs. Grace Liddell, Registrar, DEdham 3-0512-M
Registered Nurse in Attendance
Transportation Arranged
Phone DEdham 3-4203

ESTY FARM
929 Dedham St., Newton Centre
Tel. LAsell 7-0876
CORN and TOMATOES FRESH PICKED
McIntosh Apples Now Ready
FRUITS and VEGETABLES
Lettuce, Radishes, Cucumbers, Peppers, Swiss Chard, Beets, Carrots, Celery, Shell and Lima Bean, Green and Wax Beans, Broccoli, Summer Squash, Butternut Squash, Scallions
Fresh Pressed Cider and Hardy "Mums"
GROCERIES — FROZEN FOODS
FRESHLY KILLED POULTRY and EGGS
DRIVE OVER TODAY—OPEN UNTIL 8 P.M.

GROSSMAN'S HAS your DREAM KITCHEN
Yorktowne Natural Birch Kitchens

COMPARE OUTSTANDING YORKTOWNE CABINETS
- Hand-rubbed furniture-veneer lifetime doors
- Choicest cabinet wood
- Mortise and tenon tongue and groove construction
- Formica wear-styled counter top
- Hardwood furniture drawer guides
- Sliding cutting board
- Metal bread and cake box
- Sizes and styles for every type kitchen

UP TO $5.00 SQ. FT.
FREE Planning Service
5 YEAR GUARANTEE
GUARANTEED FOR 5 YEARS
YOUR ASSURANCE OF QUALITY
Only YORKTOWNE offers this final proof of quality . . . an absolute and unconditional five-year guarantee against defective material or workmanship. Insist on this added protection in YOUR kitchen. Insist on Yorktowne quality.
Grossman kitchen planning experts will call at your home and custom-design your Yorktowne kitchen. No obligation of course. Write or phone for this free service.
GROSSMAN'S AND ALL 21 N E YARDS
27 Washington Street Wellesley WE 5-0200

BACK TO SCHOOL

Means ..... DRIVE Carefully

Take care, drivers! There's NO open season on children ANY time of year . . . and most especially, not in early September when youngsters are off their guard traffic-wise, from a long summer vacation! Use EXTRA vigilance, EXTRA care in driving these days.

For Your Children's Sake This Page Was Sponsored By The Following:

DEERFOOT FARMS MLK CO.
"Processors and Distributors of Dairy Products"
Needham St., Newton Upper Falls

NEWTON CYCLE SHOP
English and American Bicycles
All Makes Repaired
793 Washington St., Newtonville, LA 7-6126

JOHN T. BURNS & SONS, INC.
— REALTORS —
For Newton and Wellesley Hills Real Estate
Tels: LA 7-1680, BI 4-0570, LA 7-5980
WE 5-1700

NEWTON CENTRE SAVINGS BANK
Newton Centre

STRALEY'S STATIONERS
Typewriters, Sales - Rentals
1235 Centre St. — LA 7-6722

Bob Ware's "Yum Yum" Food Shop
1249 Centre St., Newton Centre — DE 2-4481
4 Windsor Rd., Waban — DE 2-0980

CHARLES SCIPIONE
— REALTOR —
259 Walnut St., Newtonville — LA 7-1368

WEXLER CONSTRUCTION CO.
118 Needham St., Newton — LA 7-4007

Riverside Tool and Die Co., Inc.
2300 Washington St., Newton — DE 2-3218

HAARTZ AUTO FABRIC COMPANY
Manufacturers of Automobile Fabrics of Distinction
3 Bridge Street, Newton 58, Mass.

HENRY VIII
A Complete Line of Dairies
DELICATESSEN
1134 Beacon Street

R. H. STEARNS CO.
55 Boylston Street, Chestnut Hill

Auburndale Co-operative Bank
307 Auburn Street, Auburndale
LA 7-2975

TRAVEL SERVICE BUREAU, INC.
VACATIONS PLANNED — RESERVATIONS
932 Great Plain Avenue — NEedham 3-3069

MESSENGER NURSING HOME
GLADYS E. MILLER, DIRECTOR
399 Newtonville Avenue, Newtonville
LA 7-9518 — Res.: LA 7-0872

MESSENGER ANNEX on the Charles
Cor. Charles River Rd. and Pequossette Street
WAtertown 4-9826

S. S. PIERCE CO.
Centre and Beacon Street
Newton Centre

SEARS MANOR NURSING - HOME
129 Chestnut St., West Newton
LA 7-9632

FRANKLIN SIMON & CO.
AS 7-4100
25 Boylston St., Chestnut Hill

ADVANCE MACHINE TOOLS, INC.
86 Winchester Street, Newton Highlands
LA 7-8010

NATIONAL RESEARCH CORP.
160 Charlemont Street
Newton Highlands

JOHN T. BURNS CO.
— INSURANCE —
Newton - Wellesley - Weston - Needham
DEcatur 2-1840

NEWTON-WALTHAM TRAVEL
Authorized Agents
Ships — Planes — Hotels — Cruises — Tours
To All Points
BIgelow 4-9634
634 Commonwealth Ave., Newton Centre

New England Concrete Pipe Corp.
99 Needham Street, Newton Highlands
LAsell 7-4560

GODINO MACHINE CO. and FISHER LAWN MOWER SERVICE
Elm and Border Streets, West Newton
BI 4-0769 — DE 2-0764

ROHMER WOOL SCOURING CO.
149 California Street, Newton

W. J. CONNELL COMPANY
210 Needham St., Newton Upper Falls

A. J. FELZ CO. OF NEWTON
Plumbing and Heating Supplies
Wholesale
56 Ramsdell Street, Newton Highlands, BI 4-8100

WEST NEWTON SAVINGS BANK
1314 Washington St., West Newton

NEWTON-WALTHAM BANK & TRUST CO.
Member F.D.I.C.
Serving Newton - Waltham - Wayland - Weston

EVERETT M. BROOKS CO.
"Building A Better Community"
259 Walnut Street — LAsell 7-8750

RIVERSIDE SAND & GRAVEL CO.
Transit Mix Concrete
399 Grove St., Newton Lower Falls
LA 7-4264 — LA 7-1466

ARNOLD HARTMANN
Realton — Builder
90 Hartmann Rd., Newton Centre — LA 7-2273

CHINA CENTRE
IN NEWTON CENTRE
22-24 Union Street — LA 7-5821

DEMOCRATIC CANDIDATE FOR RE-NOMINATION to Congress from the 10th Congressional District, Frederick C. Hailer, Jr., is shown with his wife and children. They are, left to right: Elizabeth, 3; Mary Theresa, 4; Frederick, one year held by his father; Margaret Mary, 2; Joan Marie, one month seated on her mother's lap.

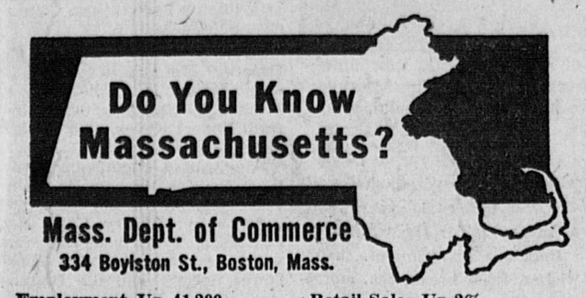

Employment Up 41,200

There were 41,200 more people employed in Massachusetts in July this year than a year ago, as reported jointly by the Massachusetts Department of Labor and Industries and the United States Bureau of Labor Statistics. Of this increase, 8,200 were in manufacturing. Communications equipment, which includes most of the so-called "electronics" gained 7,500 employees, construction was up 12,500 transportation and other public utilities 5,400, retail and wholesale trade 5,800 and government 4,600 compared with July last year.

Flood Insurance

Recent passage by Congress of the flood insurance act promises a means by which both home owners and business concerns can get insurance against flood damage. The premium rates and other regulations have not yet been announced, but this law sets a maximum of $25,000 coverage for any one person or concern, and $10,000 on any dwelling. It also specifies a sum deductible from each claim of $100 plus 5% of the remainder of the claim.

Retail Sales Up 2%

Sales of Massachusetts department stores during July totaled 2% more than a year ago, as reported by the Federal Reserve Bank. For the first seven months this year they showed an increase of 2% ever the same months last year.

Cranberries

A cranberry crop in Massachursetts of 520,000 barrels is promised this year. This is 5% less than a year ago but it represents 54% of the total United States production.

Products

Shipments of cotton broad woven fabrics by Massachusetts mills in 1954 were valued at $100,084,000, as shown by the census of manufacturers. The 30 mills employed 13,697 people with a payroll of $38,061,000. Shipments of bread and other bakery products produced in the Commonwealth in 1954 were valued at $119,410,000. The 281 baking establishments employed 10, 753 people with payroll of $39,486,000.

George P. Hellerman of 39 Wesley street, Newton, will enter Upsala College in East Orange, N. J., on Monday.

BEHIND THE TV SCREEN

By LAWRENCE WITTE

CBS-TV has signed Richard Rodgers and Oscar Hammerstein to create their first original production for television. They will produce, compose and write a 90-minute production based on the world-beloved story of "Cinderella." . . . The growing interest in TV-radio programs dealing with newspapermen, such as "The Big Story," "Big Town," and "Dear Phoebe," has prompted the Parker Brothers games company to come out with a newspaper game, appropriately named "Scoop." The game enables players to check stories with editors, and to edit and publish page one. . . . 20-year old Diana van der Vlis, blonde actress from Canada, has been offered the role Barbara Bel Geddes was supposed to have done in the NBC-TV color half-hour series about the adventures of an American girl working in Paris as a fashion consultant. Miss van der Vlis who has had no TV or stage experience in this country, arrived here one month ago. . . . In 1945, after performing in various servicemen's canteens, local church socials, and semi-professional engagements, Vic Damone, star of CBS-TV's Monday night "The Vic Damone Show," auditioned for the Arthur Godfrey's Talent Scouts show. There he met Milton Berle, who assured him that if he won the contest, Berle would assist him in getting sarted. After the show, winner Damone was set for an audition at La Martinique, a N. Y. night club where many vocalists have received their "first big break." The rest is history!

* * *

TELE-LINES: Mary Martin returned from an eight-month vacation in Brazil last week to start preparing for her starring-role in the colorcast of "Born Yesterday" on NBC-TV. Show will co-star Paul Douglas and will be telecast Sunday, Oct. 28. . . . Want to read the best comedy offered on TV in the past year? Then pick-up a copy of Irving Bettel's "Best Television Humor of the Year," published by Ace Brooks. Book is well done and you'll get many a laugh worth remembering.

CBS radio is planning to broadcast the 1956 Olympic Games from Melbourne, Australia. . . . Sammy Kaye will star on NBC-Radio's "Bandstand" show for two weeks beginning Monday, Sept. 24. Show, which will feature singers Candy Anderson and Jeffrey Clay, is also seen on NBC-TV.

Bob Sweeney, who co-stars with Gale Gordon in "The Brothers," CBS-TV comedy series which debuts Oct. 2, once was the other half of a writer-actor comedy team with Hal March, now emcee of "The $64,000 Question." . . . NBC-TV will have "The Adventures of Sir Lancelot" on their Monday night schedule starting Sept. 24.

LIVE WIRES: NBC-TV plans to give CBS-TV a run for its money this fall by slotting Perry Como's hour-long variety show opposite Jackie Gleason's new "live" series of the same length. Perry Como will be followed by Sid Caesar's Hour which was the latter's stamping grounds a few seasons back. . . . The Adventures of Ozzie and Harriet will be heard on Wed. (instead of Fri.) nights this season on ABC-TV. Show is slated to return Oct. 3.

Postponed, then cancelled, now slated for telecasting is the history of Ray Bolger's new "Washington Square" series to debut on NBC-TV Oct. 21. It'll alternate each week with the popular "Wide Wide World" feature. . . . Sam Levenson, "Two for the Money" man on CBS Radio, recalled the good old days when there was more cooperation between home and the school. "When I was a kid," he reminisced, "teachers were always right. I remember once I brought my father a note from my teacher saying 'your son shows signs of astigmatism' and he hit me."

ABC-TV"s Ted Mack and the Original Amateur Hour will move to a new time period Sunday, Oct. 7 when they will be seen an hour and a half earlier. . . . The name "Carson" figures in Robert Q. Lewis' radio and TV career. Johnny Carson replaces him on TV but Lewis replaced Jack Carson on CBS Radio's Monday thru Friday nighttime schedule.

* * *

RADIO - TV NEWSREEL: Mitch Miller, Columbia records chief who currently does a CBS radio show, is planning a video show for the same network. . . . ABC sportscaster Bill Stern is recuperating from recent illness. . . . Bob Smith, creator and Buffalo Bob on NBC-TV's "Howdy Doody," just signed a three-year contract with New York's WOR for a two-hour afternoon disk jockey program. Show will originate from his New Rochelle N. Y. home.

Tony Martin is in London doing a series for BBC-TV. . . . Western singer Webb Pierce has a new record hit in his "Teenage Boogie." . . . Jack Benny ready to return to CBS-TV with some of the films he made in Europe this summer. . . . "Noah's Ark," the story of two veterinarians and the animals they treat, will make its NBC-TV debut on Tuesday, Sept. 18. Show is produced by Dragnet's Jack Webb.

ABC-TV's Ford Theatre series, to bow in Oct. 3, will have Ray Milland in "Catch at Straws" on the opening program. Stars to appear during the 1956-57 season include: Barbara Stanwyck, Laraine Day, Walter Brennan, Phyllis Kirk, Lew Ayres, Jack Carson, Jean Hagen, Steve Cochran, Charles Bickford, Frank Lovejoy, Gene Barry and Ralph Bellamy.

ROBERT W. GALLAGHER

Robert Gallagher Plans Whirlwind End to Campaign

Plans for a whirlwind finish to the campaign for nomination as the Democratic candidate for state senator in the Middlesex-Suffolk District were made this week at a meeting of his local workers.

Gallagher, who is married and the father of six children, resides at 39 Tennyson road, West Newton. The district he seeks to represent covers Newton, Brighton's Ward 22 and a small section of Cambridge.

A life-long Democrat, he has been very active in every campaign for the Democratic nominee for governor for the past quarter-century.

For six years he served as an attache of the House of Representatives, and was a secretary in the governor's office for two years. Upon leaving state employ, Gallagher entered the petroleum products business, and today heads the firm of Mercury Oil Company, Inc.

T. E. Wilson Jr. Annapolis Plebe

Beginning his freshman year at the Naval Academy in Annapolis, Md., is Thomas E. Wilson Jr., son of Mr. and Mrs. Thomas E. Wilson of 77 Crehore drive, Newton Lower Falls.

A 1956 graduate of Newton High School, the new "plebe" entered the Naval Academy on a Congressional appointment.

The regular academic year at the Naval Academy began last week, but members of the incoming class have been at Annapolis since June 25 for an intensive nine-week indoctrination.

Donald Daniels At Convention

Donald L. Daniels of 94 Moffat road, Waban, was in Montreal, Canada, September 9-12 for the regional Pyramid Club convention of the Continental Assurance Co. of Chicago, Illinois.

A member of the Waban Improvement Society and the Boston Life Insurance and Trust Council, Mr. Daniels qualified for attendance at the convention through his high standard of life insurance sales.

Saint Mary's Church

Sunday: 16th Sunday after Trinity; 8 am., Holy Communion; 9:30 a.m., Family Service and Church School Registration; 11 a.m., Morning Prayer and Sermon.

Tuesday: 9:15 a.m., Fellowship of Prayer; 10 a.m., Holy Communion.

Thursday: 4:30 p.m., Junior choir rehearsal; 7:45 p.m., Senior choir rehearsal.

First Church In Newton

Rev. Nathanael M. Guptill will preach at the 11 o'clock service Sunday morning, September 16, on "I Am Alpha and Omega." Music will be by the First Church Quartet, under the direction of Mr. D. Ralph Maclean, organist and minister of music.

Eliot Church Of Newton

Sunday, September 16th: 9 a.m., Joint Service with the Methodish Church at the Newton Methodist Church; 3 p.m.-7 p.m. Leadership Conference at the Hunnewell Club.

Monday, September 17th: 6:30 p.m., Eliot Circle supper and meeting at the Hunnewell Club.

Wednesday, September 19: 7:30, Joint Choir rehearsal at the Newton Methodist Church.

Recent Births

Mr. and Mrs. David L. McLeod (Barbara Thurston) announce the birth of their fourth child, third daughter, Debra Jean, August 29.

First child, to Mr. and Mrs. Robert B. Slattery, Jr., (Abigail Pitts)), a son, Robert B. Slattery, III, at Newton-Wellesley Hosptal August 24. Grandparents are Mr. and Mrs. Francis D. Pitts of Chestnut Hill and Mr. and Mrs. Robert B. Slattery of Jamaica Plain.

* * *

Mr. and Mrs. Lester A. Moriarty of Newton Centre are the grandparents of Keith William Moriarty, born August 12 to Mr. and Mrs. Robert A. Moriarty (Barbara Wilde) of Hallowell, Me. Keith is the third son among four children in the Moriarty family. Mr. and Mrs. W. Allen Wilde of Winchester are also grandparents and the Rev. and Mrs. William H. Ford of Philadelphia, Pennsylvania are the great-grandparents.

Lumber Supply

Washington — There are enough standing trees in the U. S. to supply the lumber for a six-room house for every man, woman and child in the country.

DONATE BLOOD—These servicemen, who are stationed at the Triple A Battalion in Newton Highlands volunteered to donate their blood during the visit of the Red Cross Bloodmobile at the Newton Chapter House, 21 Foster street, Newtonville. A total of 76 useable pints of whole blood were collected. Donors from Jarrel Ash Company, National Research Corporation, New England Telephone and Telegraph Company and Ucinite Company also contributed to the success.

DR. M. F. MAHONEY

Dr. Mahoney Begins Internal Medicine Practice

Dr. Morgan F. Mahoney has opened his office at 57 Dedham avenue, Needham for the practice of Internal Medicine. He was born in Newtonville and attended Newton High School. In World War II he served in the United States Navy. He received his A.B. degree at Harvard University and graduated from Tufts University Medical School in 1952. From 1952 to 1953 he interned at the Rhode Island Hospital and was assistant resident in medicine the following year. Dr. Mahoney was appointed senior resident in medicine at the Boston City Hospital from 1954 to 1955 and resident at the New England Center Hospital from 1955 to 1956. He is a member of the Tufts University Medical School faculty, the American Medical Association and the Massachusetts Medical Society.

HIGHWAY ROUTE

Chicago—The Lone Star highway from Chicago to Lake Charles, La., is 1,190 miles long.

Newtonians

Mr. and Mrs. John I. Smith of 700 Commonwealth avenue, Newton Centre, recently drove to San Antonio, Texas, with their son Jay Winthrop Smith. A 1956 Colby graduate, Second Lt. Smith reported to Lackland Air Force Base. Mr. and Mrs. Smith stopped at Houston, Texas, to visit friends during their trip, and then went to New Orleans.

—o—

Dr. Lawrence W. Macdonald of Newton is chairman in charge of arrangements for a post-graduate conference for Greater Boston optometrists Wednesday, September 19, at the Smith House in Cambridge. The conference will be led by Dr. Ferdinand F. Richardson of Hollywood, Calif., past president of the American Optometric Association and director of study group for the Optometric Extension Program.

Mergendahls Move

Prof. and Mrs. Charles H. Mergendahl of Bowdoin College have taken up residence in their new home at 28 McKeen street, Brunswick, Me. Mr. and Mrs. Roger Mergendahl have moved to Madison, Wisc., where Mr. Mergendalh will teach English and study for his doctor's degree in English.

Phone DEdham 3-4000 FOR WANT ADS AND NEWS ITEMS

PAUL MONTE
ACCORDION SCHOOL
In Newton Centre

No need to buy an accordion to learn to play . . . Rent one thru our special, inexpensive RENTAL PLAN.

- Simplified Instruction Methods
- Popular - Classical or Modern
- Personalized Instruction by AAA Certified Professional

PAUL MONTE Professional

Main Studio: 202 Dartmouth St., Copley Sq., Boston - For information: CO 7-0790

Chin's Village
981 Worcester Pike
(Route 9) Wellesley
Tel. WE 5-4481—4482

China Inn
(Since 1928)
250 Harvard Street
Coolidge Corner, Brookline
Tel. LO 6-9021—0895

Open Friday and Saturday Evenings Until 1 a.m.

Chinese and American Food

Orders Put Up to Take Out—Accommodations for Parties

Enjoy Our Special FULL COURSE
FILET MIGNON DINNER
WITH MUSHROOM SAUCE
Fruit Juice Minestrone Soup
Antipasto
French Fried Potatoes Peas
Side Dish of Spaghetti
Bread and Butter
Choice of Dessert Coffee

For the first time we offer 6 delicious Spaghetti Sauces: Mushroom, Marinara, Meat, Cacciatore, Tomato, Pizza from our Kitchen.

DEdham 3-1853 FOR RESERVATIONS

ORDERS PUT UP — TO TAKE OUT

ITALIAN KITCHEN
ROUTE 1, PROVIDENCE HIGHWAY, DEDHAM CIRCLE

CHINA CENTRE
IN
NEWTON CENTRE
— NEWEST CHINESE CUISINE IN — NORFOLK & MIDDLESEX COUNTIES

Specializing in Take Home Orders

BARBECUED SPARE RIBS AND LOBSTER
LAsell 7-5821

22-24 UNION ST — NEAR R.R. STATION
DAILY 12-11 P.M. — SATURDAY 12-1 A.M.
For Prompt Take-Home Orders Anytime
CALL LAsell 7-9868

First Thought in WANT ADS and News Items
Call DEdham 3-4000

FIELDSTONES
ANDOVER, MASS.
Route 28 — Tel. 1996
Take Route 128 to Exit 27
Luncheon - Dinners
Buffet Lunch Daily
Buffet Thursday, Sunday Nights
OPEN DAILY EXCEPT MONDAY AND TUESDAY
12 NOON TO 2:30 - 5:30 TO 8
Dinners Served Sundays and Holidays from 12 noon to 8 p.m.

STOCK CAR RACING
SAT. NITE AT 8:00

Norwood Arena ROUTE 1 • NORWOOD

V.F.W. PARKWAY
DRIVE-IN THEATER
GIANT CINEMASCOPE SCREEN
RTE. 1 WEST ROXBURY
FA 5-6000 — 1 MILE FROM HANCOCK VILLAGE

Box Office Opens at 7 p.m.
SHOW STARTS AT DUSK
Children Under 12 Free

WED., THURS., FRI., SAT.
SEPT. 12, 13, 14, 15
"The Proud and Profane"
William Holden - Deborah Kerr
— also —
(Cinemascope - Technicolor)
"Storm Over the Nile"

SUN., MON., TUES.
SEPT. 16, 17, 18
"Country Girl"
Bing Crosby - Grace Kelley
— also —
(Cinemascope - Technicolor)
William Holden - J. Jones
"Love Is A Many Splendored Thing"

POLITICAL ADVERTISEMENT POLITICAL ADVERTISEMENT POLITICAL ADVERTISEMENT

REPUBLICANS - NOMINATE
Thomas F. Maher
for
DISTRICT ATTORNEY

- University of Notre Dame
- Harvard Law School
- Practicing Attorney
- Veteran WW II

Thomas F. Maher, 273 Forest Street

MR. CANDIDATE!
Political Printing
WITH THE ALLIED PRINTING TRADES COUNCIL LABEL

49

We are equipped to produce all types of political printing, including pass-out cards, posters, newspaper-type circulars, folders, etc.

The Allied Printing Trades Council Label on your political advertising is evidence that your printing was produced in a 100% Union shop.

The Transcript Press Inc.
FAirview 3-8300

PRINTING
ANY QUANTITY
BEST QUALITY

AN AFFILIATE OF:
THE PARKWAY TRANSCRIPT — THE WEST ROXBURY TRANSCRIPT
DEDHAM TRANSCRIPT — MILTON RECORD
THE NEWTON GRAPHIC — THE NEEDHAM CHRONICLE

CAR CAPACITY

Chicago — Average capacity of a U. S. freight car is now about 52.6 tons compared with a 47 ton limit 20 years ago.

Insured Children

New York — More than 30 percent of life insurance policy holders in the U.S. are children under the age of 18.

10c

Boston Sunday Post

at all newsstands

The only ten cent Sunday paper in New England

Full color comics—Top news stories
Sunday Magazine with TV Eye

For home delivery, call your local newsdealer, or

LAfayette 3-7900

HON. JAMES A. BURKE. Democratic nominee for lieutenant governor in 1954, who is seeking re-nomination to the same state post in Tuesday's Primary.

W.N.W.C.T.U.

The West Newton Woman's Christian Temperance Union will hold its first meeting of the season Monday night at the home of Mrs. Sarah M. Hovenden, 60 Austin street, Newtonville. Subject of the meeting will be "Vacation Experiences." The assisting hostess is Mrs. May L. Sweatt.

New York—Tobacco retailers give away more than 90 percent of the 12.5 billion match books produced annually.

Immanuel Baptist Church

Sunday, Sept 16: 8:30 a.m., The "Immanuel Hour" Radio Broadcast, WCRB, 1330 kc.; 9:30 a.m., The Sunday School meets with a full schedule of classes for all ages and nursery facilities; 10:45 a.m., Morning Worship Service. Rev. George W. Linhart, pastor, will preach. His subject is "Regarding Sound Doctrine"; 6 p.m., Immanuel Youth Groups meet. All three groups are in session once again. Juniors for those 8-12; Young People for those 13-18 and the Young Adult Fellowship for those over 19; 7:30 p.m., Evening Evangelistic Service. Pastor Linhart will continue the series of studies in the epistle of I John. The subject of his message is "Power of Fellowship".

Cadet Captain

Robert H. Metcalf, son of Mr. and Mrs. Walter A. Metcalf of 328 Quinobequin road, Waban, is among 69 cadet officers and non-commissioned officers selected to return to Norwich University three days early to form a cadre to aid with freshman orientation. He is a cadet captain.

First Wirephotos

Photographs were first transmitted by telephone wires in 1924.

FOR SOME LUCKY LITTLE GAL—Members of the Queen of Apostles Guild take time out from their meeting to admire a lovely doll, one of the prizes for the African Mission Fathers' Field Day next Sunday, September 16. In photo are Mrs. Thomas Breslin, Mrs. Julie Twohig, Mrs. John Hester, Mrs. Leahy, Mrs. Mannox, Miss Mary McColgan and Mrs. Hugh Cullen.

Gala Program Set For Field Day at Seminary

Thousands are expected to attend the gala annual Field Day which will be held on the spacious grounds of the Queen of Apostles Seminary, on Common street, Route 135, in Dedham, next Sunday.

This anticipated entertainment channels all proceeds to the benefit of the African Mission Fathers and the maintenance of the beautiful new seminary recently dedicated by Archbishop Cushing.

The program again this year will feature the finest in music, song and the dance. Games of every type will be included in the program with something to please every member of the family. A huge, merry-go-round will thrill the youngsters.

A special attraction this year will be a 50 yards dash for all children under six years with a fine prize for the winner.

Delicious refreshments, sandwiches, Irish bread, tea, coffee, and other edible items will be available. There will be no admission fee.

Free transportation will be provided from the Charles River, Dedham and Dedham Line with ample parking at the grounds for those who use their own cars.

Mrs. F. A. Garland

Mrs. Florence A. (Sisco) Garland, 83, widow of Martin Garland of 21 Fairview street, Newton, died Friday morning at Newton - Wellesley Hospital after a brief illness.

Born in Vermont, she had lived in Boston for many years and in Newton for the past four years.

She leaves three daughters, Mrs. Hazel M. Taylor and Mrs. George Belden of the Newton address, and Mrs. Francis Gover of Jamaica Plain. She is also survived by a sister, Mrs. Gess Strong of Vermont.

The funeral was held Monday from the Martin E. Conroy Funeral Home with a High Mass of Requiem in Our Lady's Church, Newton. Burial was in St. Joseph's Cemetery, West Roxbury.

Mrs. L. F. Bachrach

Mrs. Louis Fabian Bachrach, 68, wife of the chairman of the board of Bachrach Studios, died at a Boston hospital last Thursday, September 6th.

Mrs. Bachrach, the former Dorothy DeLand Keyes, was born Novem' : 25, 1887, in Fitchburg. She was descended from Robert Keyes, who settled in Watertown in 1630.

She was a member of the West Newton Mothers Club, the West Newton Garden Club, the Brae Burn Country Club, the Friends of Symphony, and was a former member of the Mayflower Society and the Daughters of the American Revolution.

Mrs. Bachrach is survived by her husband; two sons, Bradford Keyser Bachrach and L. Fabian Bachrach, Jr.; a daughter, Jeanne DeLand Kimball (Mrs. Frederic P. Kimball) of Westport, Connecticut; and elever grandchildren.

Check this Page Regularly!

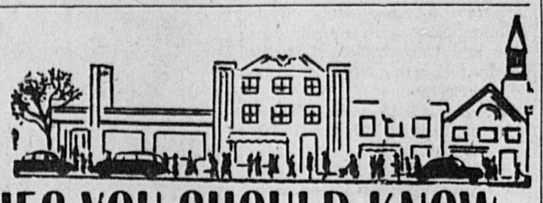

FOR BUSINESS PERSONALITIES YOU SHOULD KNOW

and Services You May Need

Many Newcomers to Newton Do Not Know of Your Store or Service Advertising in the Directory Helps

FUNERAL DIRECTORS

RICH. BETTINGER & MACKAY
Directors of Funerals
26 and 30 Centre Ave., Newton 58. Mass.
V. P. Mackay Telephone Bigelow 4-2034

For Information on this Directory Call LAsell 7-1402

JUNK

R. G. SCHIAVONE SALVAGE CO.
We buy all junk and waste material
BI 4-9266

FLORISTS

FOR DISTINCTIVE FLOWER ARRANGEMENTS —Call—
Riggs Flower Shop
2096 COMMONWEALTH AVE
Auburndale BIgelow 4-1271

LAUNDRY

LAUNDEREST
SELF-SERVICE LAUNDRY
WASH—DRY
• QUICK SERVICE •
239 CENTRE STREET
Newton Corner Tel LA 7-9219

WATER SYSTEMS

WATER IN CELLARS REMEDIED
Guaranteed
- Backed by 30 years water conditioning of cellars.
- Pumps installed.
- Water localized by free flow system.
- Hundreds of satisfied customers references.

DE SANTIS CO.
89 JACKSON STREET
LAsell 7-3050
NEWTON

SILVER LAKE MOTORS INC.
444 WATERTOWN STREET
NEWTON
DODGE
Sales — Service
New Cars & Trucks
Factory Authorized Parts
BI 4-5880

TELEPHONE SERVICE

WE ANSWER YOUR TELEPHONE
Whenever you wish — day or night. For details
DEcatur 2-9700
Experienced · Reliable

UPHOLSTERING

SEELEY BROS.
DISTINCTIVE UPHOLSTERING
Mattress Makers Antiques Restored
757 Washington St., Newtonville
Phone LA 7-2000 Est. 50 Years

PAINTS

DUPONT PAINTS
HOUSEWARES
J. H. Chandler & Son Inc.
769 Beacon St. Newton Cen.
Tel. BIgelow 4-4000

PLUMBING

★ NEWTON ★ PLUMBING CO.
555 Commonwealth Avenue
NEWTON CENTRE
★ Plumbing ★ Heating
★ Gas Fitting
BI 4-7150 Res. DE 2-5524

LIVING WITH YOUR HEART

How can a cardiac tell whether it's safe for him to fly?

By asking his doctor, of course — and the chances are that the doctor will say "yes."

Careful investigation of Civil Aeronautics Authority figures indicates that if a heart victim is well enough to walk, he's well enough to fly —within certain limits.

Of seven million passengers carried on regularly scheduled airlines in one year, exactly three died aloft. Without doubt, the incidence is higher in the bathtub — and certainly in bed.

In World War II, more than one and one-half million patients, many of them in desperately ill condition, were carried by the Army Air Force with fewer than 50 deaths. A London physician who collected data on 30 patients with serious cardiovascular disease found that airplanes — especially pressurized planes — offer no more than " a very moderate risk" to people with heart disease. Among his patients were a 68-year old entertainer who flew 100,000 miles entertaining troops in World War II and a woman with extensive rheumatic heart disease who has flown more than 13,000 miles in the past few years.

Heart victims will be more comfortable in pressurized cabins, at any altitude. Tney can easily arrange also for extra oxygen in flight. Motion sickness can be avoided by the use of dramamine pills and sitting in the center of the plane.

In the cases of patients with healed heart injuries, no high blood pressure and the ability to walk up a flight of stairs without difficulty, the doctor is very unlikely to forbid flying.

Those with difficulty in walking up a flight of stairs and history of major heart attack still are not necessarily barred from flights if there is a pressing reason and other transportation would impose a more severe strain. Those in worse condition than these two classifications will probably be advised to stay on the gorund, but they would not be in condition to travel in any event.

One major roadblock has been removed: anxiety. Airline travel today is, statistically, safer than automobile travel and fear of flight is fast becoming obsolete. The heart victim who boards a plane without apprehension will have a happier and less fatiguing flight than the cardiac who does so in unnecessary fear.

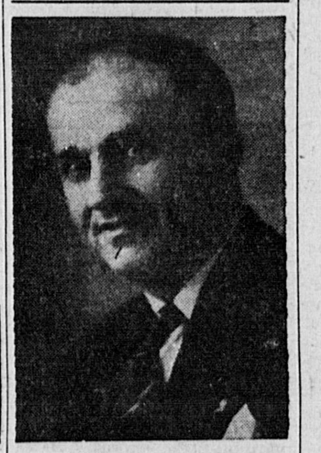

JERRY LEONE of Newton, treasurer of the Grand Lodge of Massachusetts, Order of Sons of Italy in America, is chairman of the committee on expansion of jurisdiction for the Grand Lodge, which is planning to extend its activities into Maine, New Hampshire and Vermont. At the present time there is no Grand Lodge in these states.

Forum Delegate

Dr. Charles L. Peltier, head of the Social Studies Department, will be a delegate from Newton High School to The Industrial Council, a national forum of educators and industrialists, to be held at Rensselaer Polytechnic Institute, Troy, New York on October 11, 12 and 13. This session of The Council will study the economic and social role of "The American Securities Business" and its meaning for the national and international scene.

Photo Convention

Gordon Wilk, Newton Graphic photographer associated with Bushmiller-Wilk Photos, 56 Heath street, Boston, was one of the more than 500 New England photographers attending the 19566 Convention and Trade Show of Photographers' Association of New England this week at the New Ocean House in Swampscott.

This is the best anniversary our U. S. Savings Bonds ever had

Just 15 years ago, in May, 1941, millions of Americans started buying Series E Savings Bonds through the U. S. Treasury Department. Those Bonds were called Defense Bonds in that troubled time. And if you were like most people, you bought them to help your country.

Let's see how your investment has paid off. First of all, you helped end tyranny on foreign shores and bring back peace to the world. Secondly, you helped finance the greatest prosperity this country has ever known. And equally important, your Bond investment has made a lot of your own personal dreams come true. *New homes financed through Savings Bonds. College educations paid for by Bonds. Retirement day brightened by Bonds.* Yes, there have been many, many happy returns — thanks to United States Savings Bonds.

Just stop and think. If you had bought just one $50 Bond a month at $37.50, every month since the beginning of the Bond Program, your investment would be worth $8,242 today. Start buying one $50 Bond a month today — and 15 years from now *you'll* have a cash reserve of $8,372.

So don't delay. Sign up for Payroll Savings where you work or buy Bonds regularly where you bank. Make sure that you get in on these happy returns.

15 Years of making dreams come true through U.S. Savings Bonds

U. S. Government does not pay for this advertising. The Treasury Department thanks, for their patriotic donation, the Advertising Council and

SPONSORED BY YOUR
NEWTON GRAPHIC
AS A PUBLIC SERVICE

WANT ADS

FOR FAST RESULTS....

DEdham 3 - 4000

• Newton Graphic • Parkway Transcript • West Roxbury Transcript
• Milton Record • Dedham Transcript • Needham Chronicle

For real action, results, and profits at low cost . . . read and use the Want Ads in the Transcript Publications . . . Greater Boston's biggest marketplace . . . with thousands upon thousands of buyers and sellers . . . prepared and ready to go to work to serve you quickly, efficiently, economically. The untold number of items that are presented are proof that the pulling power of these ads is excellent. Then too . . . your ad appears in the 6 different "blue chip" newspapers listed above . . . all at one low cost . . . 6 for 1.

- Legals -

COMMONWEALTH OF MASSACHUSETTS
Middlesex, ss. PROBATE COURT
To all persons interested in the estate of **George W. Davenport** late of Newton in said County, deceased.
A petition has been presented to said Court for probate of a certain instrument purporting to be the last will of said deceased by **Earle D. Wood** of Newton in said County, praying that he be appointed executor thereof, without giving a surety on his bond.
If you desire to object thereto you or your attorney should file a written appearance in said Court at Cambridge before ten o'clock in the forenoon on the twenty-first day of September 1956, the return day of this citation.
Witness, John C. Leggat, Esquire, First Judge of said Court, this twenty-second day of August in the year one thousand nine hundred and fifty-six.
JOHN J. FOLEY, Register.
(G) au30-s6-13

COMMONWEALTH OF MASSACHUSETTS
Middlesex, ss. PROBATE COURT
To all persons interested in the estate of **John Joseph Foley** late of Newton in said County, deceased.
A petition has been presented to said Court, praying that **George H. Foley** of Newton in said County, be appointed administrator of said estate, without giving a surety on his bond.
If you desire to object thereto you or your attorney should file a written appearance in said Court at Cambridge before ten o'clock in the forenoon on the twentieth day of September 1956, the return day of this citation.
Witness, John C. Leggat, Esquire, First Judge of said Court, this sixteenth day of August in the year one thousand nine hundred and fifty-six.
JOHN J. FOLEY, Register.
(G) au30-s6-13

COMMONWEALTH OF MASSACHUSETTS
Middlesex, ss. PROBATE COURT
To all persons interested in the trust estate under the will of **George H. Woolley** late of Newton in said County, deceased, for the benefit of **Edith Christiana Woolley** and others.
The trustee of said estate has presented to said Court for allowance its eleventh to fourteenth accounts, inclusive.
If you desire to object thereto you or your attorney should file a written appearance in said Court at Cambridge before ten o'clock in the forenoon on the eleventh day of September 1956, the return day of this citation.
Witness, John C. Leggat, Esquire, First Judge of said Court, this twenty-first day of August in the year one thousand nine hundred and fifty-six.
JOHN J. FOLEY, Register.
(G) au30-s6-13

COMMONWEALTH OF MASSACHUSETTS
Middlesex, ss. PROBATE COURT
To all persons interested in the estate of **Nancy Biddle, Bruce Biddle** and **Susan Biddle** of Weston in said County, minors.
The guardian of said wards has presented to said Court for allowance its fourteenth to sixteenth accounts, inclusive.
If you desire to object thereto you or your attorney should file a written appearance in said Court at Cambridge before ten o'clock in the forenoon on the seventeenth day of September 1956, the return day of this citation.
Witness, John C. Leggat, Esquire, First Judge of said Court, this twenty-first day of August in the year one thousand nine hundred and fifty-six.
JOHN J. FOLEY, Register.
(G) au30-s6-13

COMMONWEALTH OF MASSACHUSETTS
Middlesex, ss. PROBATE COURT
To all persons interested in the estate of **Hyman Stern** late of Newton in said County, deceased.
A petition has been presented to said Court for probate of a certain instrument purporting to be the last will of said deceased by **David Stern** of Newton in said County, praying that he be appointed executor thereof, without giving a surety on his bond.
If you desire to object thereto you or your attorney should file a written appearance in said Court at Cambridge before ten o'clock in the forenoon on the twenty-seventh day of September 1956, the return day of this citation.
Witness, John C. Leggat, Esquire, First Judge of said Court, this twenty-seventh day of August in the year one thousand nine hundred and fifty-six.
JOHN J. FOLEY, Register.
(G) au30-s6-13

COMMONWEALTH OF MASSACHUSETTS
Middlesex, ss. PROBATE COURT
To all persons interested in the trust estate under the will of **George H. Woolley** late of Newton in said County, deceased, for the benefit of **Edith Christiana Woolley** and others.
The trustee of said estate has presented to said Court for allowance its eleventh to fourteenth accounts, inclusive.
If you desire to object thereto you or your attorney should file a written appearance in said Court at Cambridge before ten o'clock in the forenoon on the eleventh day of September 1956, the return day of this citation.
Witness, John C. Leggat, Esquire, First Judge of said Court, this twenty-first day of August in the year one thousand nine hundred and fifty-six.
JOHN J. FOLEY, Register.
(G) au30-s6-13

COMMONWEALTH OF MASSACHUSETTS
Middlesex, ss. PROBATE COURT
To all persons interested in the estate of **Edward O. Seccomb** late of Newton in said County, deceased, for the benefit of **Gertrude B. Seccomb** and others.
The trustee of said estate has presented to said Court for allowance its seventh to ninth accounts, inclusive.
If you desire to object thereto you or your attorney should file a written appearance in said Court at Cambridge before ten o'clock in the forenoon on the twentieth day of September 1956, the return day of this citation.
Witness, John C. Leggat, Esquire, First Judge of said Court, this twenty-fourth day of August in the year one thousand nine hundred and fifty-six.
JOHN J. FOLEY, Register.
(G) au30-s6-13

MORTGAGEE'S SALE
BY VIRTUE and in execution of the Power of Sale contained in a certain mortgage given by Gerald D. Winter under the laws of Massachusetts to Kari Arey; said mortgage is recorded in the Middlesex Registry of Deeds, Southern District, Book 8563, page 512; said mortgage being dated September 13, 1955 for breach of the conditions of the said mortgage and for the purpose of foreclosing the same will be sold at Public auction at 11 Sunset Road, Newton, Massachusetts on the 28th day of September 1956 at 11 a.m. all and singular the premises described in said mortgage, to wit:
A certain parcel of land with all the buildings and structures now or hereafter standing or placed thereon situated in Newton, and bounded and described as follows:
A certain parcel of land with the buildings thereon situated in said Newton, and being shown as Lot No. 5 on a Plan of Sunset Hill Estates in Newton, owned and developed by P. Lawrence Brackett, drawn by Roland H. Barnes and Henry F. Beal, Civil Engineers, dated November 1928, and filed with Middlesex South District Deeds, Book of Plans 415, Plan 34, bounded and described as follows:
Easterly by Sunset Road Seventy (70) feet; Northerly by Lots No. 7 and 6 as shown on said Plan one hundred twenty-five and 65/100 (125.65) feet; Westerly by land now or late of Madden seventy-four (74) feet; and Southerly by Lot No. 4 as shown on said Plan one hundred five and 96/100 (105.96) feet. Containing 8,060 square feet of land.
Being the same premises conveyed to Walter Marcus and Gertrude Marcus by deed of Shirley Weinstein dated June 14, 1954 and recorded with Middlesex South District Deeds, Book 8270, page 321.
This mortgage is subject to a first mortgage with the Suffolk Savings Bank in the amount of $23,400.
Subject to and with the benefit of easements, restrictions, agreements, and conditions of record, if any there be in so far as the same may be in force and applicable. Said premises will be sold subject to any and all unpaid taxes, tax titles, assessments and municipal liens so far as the same may legally exist. Terms of sale $1,000. to be paid in cash by the purchaser at the time and place of sale. Balance within ten days thereafter: other terms to be announced at the sale.
Kari Arey, holder of the mortgage;
Florian G. Arey, Attorney, 276 Tremont St., Boston, Mass.
(G) au30-s6-13
JOHN J. FOLEY, Register.
(G) au30-s6-13

- Legals -

COMMONWEALTH OF MASSACHUSETTS
Middlesex, ss. PROBATE COURT
To all persons interested in the estate of **Isaac F. Turgeon** late of Newton in said County, deceased.
The special administrator of said estate has presented to said Court for allowance his first account.
If you desire to object thereto you or your attorney should file a written appearance in said Court at Cambridge before ten o'clock in the forenoon on the seventeenth day of September, 1956, the return day of this citation.
Witness, John C. Leggat, Esquire, First Judge of said Court, this twenty-first day of August in the year one thousand nine hundred and fifty-six.
JOHN J. FOLEY, Register.
(G) au30-s6-13

COMMONWEALTH OF MASSACHUSETTS
Middlesex, ss. PROBATE COURT
To all persons interested in the estate of **Elizabeth R. Conroy** late of Newton in said County, deceased.
A petition has been presented to said Court by **Annie Hicks** of said Newton praying that she be appointed executrix of the will of said deceased, without giving a surety on her bond.
If you desire to object thereto you or your attorney should file a written appearance in said Court at Cambridge before ten o'clock in the forenoon on the eighteenth day of September 1956, the return day of this citation.
Witness, John C. Leggat, Esquire, First Judge of said Court, this twentieth day of August in the year one thousand nine hundred and fifty-six.
JOHN J. FOLEY, Register.
(G) au30-s6-13

CITY OF NEWTON
Massachusetts
Notice of Application For Club All Alcoholic Liquor License
Pursuant to General Laws, Chapter 138, Section 15a, notice is hereby given that George D. Carson Post 141 American Legion, Inc., Aurelio DiMuzio, Manager and Director (res. 109 Elliot St., Newton Highlands) has made application to the Board of License Commissioners, City of Newton, for a Club All Alcoholic License at 373 Boylston Street, Newton Centre, Mass., consisting of a two-story frame and masonry building used as a club and Legion home, basement used for club and Legion purposes, first floor to be converted into Legion quarters, 1 front entrance and 1 exit on Boylston Street, 1 side entrance and 1 exit at 38 Jackson Street.
Mario DiCarlo, Commander, 56 Beecher Place, Newton Centre; Nelson Silk, Finance Officer, 58 Randlett Park, West Newton; Anthony Ferrari, Secretary, 330 Langley Road, Newton Centre.
BOARD OF LICENSE COMMISSIONERS.

COMMONWEALTH OF MASSACHUSETTS
Middlesex, ss. PROBATE COURT
To all persons interested in the trust estate under the will of **Milly W. Edmands** late of Newton in said County, deceased, for the benefit of **Fred Davis Woodford** and others.
The trustee of said estate has presented to said Court for allowance its fourth to seventh accounts, inclusive.
If you desire to object thereto you or your attorney should file a written appearance in said Court at Cambridge before ten o'clock in the forenoon on the twenty-fourth day of September, 1956, the return day of this citation.
Witness, John C. Leggat, Esquire, First Judge of said Court, this twenty-eighth day of August in the year one thousand nine hundred and fifty-six.
JOHN J. FOLEY, Register.
(G) S6, 13,20

COMMONWEALTH OF MASSACHUSETTS
Middlesex, ss. PROBATE COURT
To all persons interested in the estate of **Willard Parker Marr** late of Newton in said County, deceased.
A petition has been presented to said Court for probate of a certain instrument purporting to be the last will of said deceased by **Lillian Alice Marr** of Newton in said County, praying that she be appointed executrix thereof, without giving a surety on her bond.
If you desire to object thereto you or your attorney should file a written appearance in said Court at Cambridge before ten o'clock in the forenoon on the twenty-fourth day of September 1956, the return day of this citation.
Witness, John C. Leggat, Esquire, First Judge of said Court, this twenty-eighth day of August in the year one thousand nine hundred and fifty-six.
JOHN J. FOLEY, Register.
(G) s6-13-20

COMMONWEALTH OF MASSACHUSETTS
Middlesex, ss. PROBATE COURT
To all persons interested in the trust estate under the will of **Louvian G. Simons** late of Newton in said County, deceased, for the benefit of **Margaret B. Simons** and others.
The trustee of said estate has presented to said Court for allowance its first to third accounts, inclusive.
If you desire to object thereto you or your attorney should file a written appearance in said Court at Cambridge before ten o'clock in the forenoon on the ninth day of October 1956, the return day of this citation.
Witness, John C. Leggat, Esquire, First Judge of said Court, this twenty-fourth day of August in the year one thousand nine hundred and fifty-six.
JOHN J. FOLEY, Register.
(G) s13-20-27

COMMONWEALTH OF MASSACHUSETTS
Middlesex, ss. PROBATE COURT
To all persons interested in the estate of **Archie C. Kennel, Junior** late of Newton, in said County, deceased.
A petition has been presented to said Court for probate of a certain instrument purporting to be the last will of said deceased by **Elizabeth Ann Kennel** of Newton in said County, praying that she be appointed executrix thereof, without giving a surety on her bond and for authority to continue the business of said deceased.
If you desire to object thereto you or your attorney should file a written appearance in said Court at Cambridge before ten o'clock in the forenoon on the ninth day of October 1956, the return day of this citation.
Witness, John C. Leggat, Esquire, First Judge of said Court, this tenth day of September in the year one thousand nine hundred and fifty-six.
JOHN J. FOLEY, Register.
(G) s13-20-27

COMMONWEALTH OF MASSACHUSETTS
Middlesex, ss. PROBATE COURT.
To **Marvin R. Gould**, as he is executor of the will of **Joseph M. Gould**, late of Newton in said County of Middlesex, deceased.
A petition has been presented to said Court by **Woodbury Nursing Home, Inc.**, representing that said testator executed a contract whereby upon his death the shares of stock in said corporation owned by him could be purchased by said corporation; and that said **Woodbury Nursing Home, Inc.** is desirous of purchasing said shares of stock; and praying that said Court order said executor to turn said shares of stock over to said petitioner at a price to be determined in accordance with the terms of said agreement.
If you desire to object thereto you or your attorney should file a written appearance in said Court at Cambridge before ten o'clock in the forenoon on the first day of October 1956, the return day of this citation and also file an answer or other legal pleading within twenty-one days thereafter.
Witness, John C. Leggat, Esquire, First Judge of said Court, this fourth day of September in the year one thousand nine hundred and fifty-six.
JOHN J. FOLEY, Register.
(G) S13-20-27

- Legals -

COMMONWEALTH OF MASSACHUSETTS
Middlesex, ss. PROBATE COURT
To all persons interested in the estate of **Adelaide B. Sayles** late of Newton in said County, deceased.
A petition has been presented to said Court for probate of a certain instrument purporting to be the last will of said deceased by **Robert Wilcox Sayles, Junior** of Chatham in the County of Barnstable, **Charles A. Collins** of Milton in the County of Norfolk and **T. Paul Freeland** of Bethesda in the State of Maryland, praying that they be appointed executors thereof, without giving a surety on their bonds.
If you desire to object thereto you or your attorney should file a written appearance in said Court at Cambridge before ten o'clock in the forenoon on the twenty-eighth day of September 1956, the return day of this citation.
Witness, John C. Leggat, Esquire, First Judge of said Court, this thirty-first day of August in the year one thousand nine hundred and fifty-six.
JOHN J. FOLEY, Register.
(G) s13-20-27

COMMONWEALTH OF MASSACHUSETTS
Middlesex, ss. PROBATE COURT.
To all persons interested in the trust estate under the will of **Leo S. Rosenfeld** late of Newton in said County, deceased, for the benefit of **Louise Rosenfeld** and others.
The trustees of said estate have presented to said Court for allowance their tenth to twelfth accounts, inclusive.
If you desire to object thereto you or your attorney should file a written appearance in said Court at Cambridge before ten o'clock in the forenoon on the fourth day of October 1956, the return day of this citation.
Witness, John C. Leggat, Esquire, First Judge of said Court, this seventh day of September in the year one thousand nine hundred and fifty-six.
JOHN J. FOLEY, Register.
(G) S13-20-27

COMMONWEALTH OF MASSACHUSETTS
Middlesex, ss. PROBATE COURT.
To all persons interested in the estate of **Florence O. Stone** late of Newton in said County, deceased.
A petition has been presented to said Court praying that **Marshall I. Stone** of Newton in said County, be appointed administrator of said estate, without gifing surety on his bond.
If you desire to object thereto you or your attorney should file a written appearance in said Court at Cambridge before ten o'clock in the forenoon on the first day of October 1956, the return day of this citation.
Witness, John C. Leggat, Esquire, First Judge of said Court, this Sixth day of September in the year one thousand nine hundred and fifty-six.
JOHN J. FOLEY, Register.
(G) S13-20-27

COMMONWEALTH OF MASSACHUSETTS
Middlesex, ss. PROBATE COURT
To all persons interested in the trust estate under the will of **E. Payson Upham** late of Newton in said County, deceased, for the benefit of **Alleen F. Upham** and others.
The trustee of said estate has presented to said Court for allowance its eighth to tenth accounts, inclusive.
If you desire to object thereto you or your attorney should file a written appearance in said Court at Cambridge before ten o'clock in the forenoon on the second day of October 1956, the return day of this citation.
Witness, John C. Leggat, Esquire, First Judge of said Court, this fifth day of September in the year one thousand nine hundred and fifty-six.
JOHN J. FOLEY, Register.
(G) s13-20-27

COMMONWEALTH OF MASSACHUSETTS
Middlesex, ss. PROBATE COURT
To all persons interested in the estate of **Mary Champlin** late of Newton in said County, deceased.
A petition has been presented to said Court for probate of certain instruments purporting to be the last will and one codicil of said deceased by **Robert F. Huntsman** of Newton in said County, praying that he be appointed executor thereof, without giving a surety on his bond.
If you desire to object thereto you or your attorney should file a written apearance in said Court at Cambridge before ten o'clock in the forenoon on the second day of October 1956, the return day of this citation.
Witness, John C. Leggat, Esquire, First Judge of said Court, this fifth day of September in the year one thousand nine hundred and fifty-six.
JOHN J. FOLEY, Register.
(G) s13-20-27

LOST BANK BOOKS

Savings Bank Books as listed below are lost and applications have been made for payment of the accounts in accordance with General Laws, Chapter 167.

Newton Centre Savings Bank, Newton Centre, Mass.—Re: Lost Savings Passbook No. 38454. au23-3t

West Newton Co-operative Bank, West Newton, Mass.—Re: Lost Savings Passbook No. 4532. au23-3t

Newton Centre Savings Bank, 103 Union St., Newton Centre 59, Mass.—Re: Lost Passbook No. 16634. au30-3t

Newton Centre Savings Bank, 103 Union St., Newton 59, Mass.—Re: Lost Passbook No. 42329. au30-3t

Newton Centre Savings Bank, 103 Union St., Newton Centre 59, Mass.—Re: Lost Passbook No. 35016. au30-3t

Newton South Co-operative Bank 1156 Walnut St. Newton Highlands, Mass. Lost Passbook No. 2580. Se6 3t (G)

Newton South Co-operative Bank 1156 Walnut St. Newton Highlands, Mass. Lost Passbook No. 2529. Se6 3t (G)

Newton South Co-operative Bank 1156 Walnut St. Newton Highlands, Mass. Lost Passbook No. 2528. Se6 3t (G)

West Newton Co-operative Bank, West Newton, Mass.—Re: Lost Paid up Share Certificate No. 800. Sept.6-3t.

Newton Centre Savings Bank, 103 Union St., Newton Centre 59, Mass.—Re: Lost Passbook No. 45528. s6-3t

Newton Centre Savings Bank, 103 Union St., Newton Centre 59, Mass.—Re: Lost Passbooks Nos. 39444 and 45119. S13 3t

Newton-Waltham Bank & Trust Company, Newtonville, Mass.—Re: Lost Passbook No. V-25112. s13-3t

Newton Centre Savings Bank, 103 Union St., Newton Centre 59, Mass.—Re: Lost Passbook No. 43862. s13-3t

2 Killed And Three Hurt In Two-Car Crash

Two people were killed, almost instantly, and three others injured in a crash involving two cars at the intersection of Winchester and Columbia streets, Newton Highlands, at 5 o'clock yesterday afternoon.

William A. Mezvecki, 42, of 8 Hermone street, Roxbury, and Mrs. Frances McArdle, 49, of 93 Lamartine street, Jamaica Plain, are dead, and three other passengers riding with them from work were treated for injuries at Newton-Wellesley Hospital.

Mezvecki, driver of the car, was dead on arrival at the hospital, Mrs. McArdle died shortly after being admitted.

Police report that the car driven by Mezvecki was hit in the rear by a car operated by Fred Jacobs, of 94 Pleasant street, Brookline. Neither Jacobs, nor his wife riding with him, were injured. The Mezvecki car was pushed into a pole by the impact of the collision.

- Legals -

CITY OF NEWTON
Massachusetts
Purchasing Department
ADVERTISEMENT FOR BIDS

SEALED PROPOSALS for Cleaning and Re-painting of Elevated Steel Water Tank for the City of Newton, Massachusetts, will be received at the office of the Purchasing Agent, City Hall, Newton Centre 59, Massachusetts, until 2:30 P.M., September 13, 1956, and then publicly opened and read.

Bid forms and details of requirements may be had on application to the office of the Purchasing Agent.

Bid surety is required in the amount of $200.00 and in the form of a cashier's check or a certified check on a responsible bank, payable to the City of Newton.

Performance bond, in amount and with surety satisfactory to the Mayor of the City of Newton, will be required should award from this Advertisement for Bids exceed $1,000.00.

Duplicate of bid must be filed with the office of the Comptroller of Accounts, City Hall, Newton Centre, Massachusetts, prior to the time set for the opening of bids.

The right is reserved to reject any and all bids, and to make award as may be determined to be in the best interest of the City of Newton.

T. J. FORDE, Purchasing Agent.
(G) s13

COMMONWEALTH OF MASSACHUSETTS
Middlesex, ss. PROBATE COURT
To all persons interested in the trust estate under the will of **Mary P. Marsh** late of Newton in said County, deceased, for the benefit of **J. Philip Manning** and others.
The trustee of said estate has presented to said Court for allowance its fourth and fifth accounts.
If you desire to object thereto you or your attorney should file a written apearance in said Court at Cambridge before ten o'clock in the forenoon on the second day of October 1956, the return day of this citation.
Witness, John C. Leggat, Esquire, First Judge of said Court, this fifth day of September in the year one thousand nine hundred and fifty-six.
JOHN J. FOLEY, Register.
(G) s13-20-27

COMMONWEALTH OF MASSACHUSETTS
Middlesex, ss. PROBATE COURT
To all persons interested in the estate of **Ellen Carlisle** also known as **Ellen M. Carlisle** late of Newton in said County, deceased.
A petition has been presented to said Court, praying that **Walter G. Carlisle** of Newton in said County, be appointed administrator of said estate without giving a surety on his bond.
If you desire to object thereto you or your attorney should file a written apearance in said Court at Cambridge before ten o'clock in the forenoon on the first day of October 1956, the return day of this citation.
Witness, John C. Leggat, Esquire, First Judge of said Court, this sixth day of September in the year one thousand nine hundred and fifty-six.
JOHN J. FOLEY, Register.
(G) s13-20-27

NOTICE OF CERTAIN UNCLAIMED SAVINGS ACCOUNTS HELD BY WEST NEWTON SAVINGS BANK

Pursuant to G. L. Chapter 200A notice is hereby given that this Bank is holding 28 accounts of less than $25.00 each, totaling $32.73, which will be turned over to the Commissioner of Corporations and Taxation November 1st and thereupon the holder thereof shall cease to be liable therefor. A list of these accounts is available at this Bank.

1.—LOST AND FOUND

LOST: Lady's Hamilton white gold wrist watch; black cord band; in Needham, Friday noon, Sept. 7, vicinity St. Joseph's church, P. O., Rimmele's Market, Jacob's parking area. Sentimental value. Reward. Call Mrs. Noonan, NEedham 3-0733.

LOST: child's glasses, Sept. 2, vicinity West Newton theatre. LAsell 7-6909.

FOUND: Man's ring, vicinity Grove St. Owner call FAirview 3-3793.

2.—BUSINESS OPPORTUNITIES

FOR RENT
STORE LOCATED IN DEDHAM SQUARE
Apply Office of
Dedham Community Theatre
DEdham 3-1463
A16-tf-P

MUST SACRIFICE
BEAUTY SALON in Oakdale section of Dedham. Due to illness owner is retiring. DEdham 3-4590.
jy5-tf-p

5.—SPECIAL NOTICES

"TOOLS FOR HIRE"
There is no need of you obligating yourself to your friends or neighbors for a tool for that once-in-a-while job! Come in to see us - we will rent it to you for a small fee. We rent anything from a bit brace to a cement mixer, floor sanders, polishers, skil saws, plumbers' tools etc. How would you like to strip a room of wallpaper in ONE HOUR? You can do it with our machine - and one more thing we show you how to use any of the machines before you take them.
Peerless Hardware and Supply Co.
5196 Washington St., West Roxbury
FAirview 5-7288
jy19-13t-p

STOCKS & BONDS
Allan S. McGrath
10 POST OFFICE SQUARE
BOSTON, MASS.
HUbbard 2-1020

WILL DEMONSTRATE toys in your home evenings. Complete line. American Toy Co. For particulars call FAirview 5-0273.

7—MALE HELP

MAKE FROM $5,000 to $10,000 A YEAR SELLING REAL ESTATE FOR ACTIVE BOSTON REAL ESTATE FIRM. Experience helpful but not essential. Late model car required. Openings for men and women. I will train you. Call Mrs. Frasca at Leo J. Glennon's office, FAirview 3-2345 for appointment.
s13-3t

WANTED
General Factory Help
MALE AND FEMALE
APPLY:
ROSE-DERRY CO.
95 Chapel Street
NEWTON, MASS.

MAN FOR DRY CLEANING ROOM
FULL OR PART TIME
Parkway Cleansers
4174 WASHINGTON STREET
ROSLINDALE — FAirview 5-2200

BAKERY SALESMEN
ARE YOU THINKING OF THE FUTURE?
Due to Current and Future Expansion,
NEW OPPORTUNITIES AVAILABLE
offer healthy, active outdoor day work. Men selected to operate our bakery routes will be thoroughly trained and will enjoy days off with pay, vacation with pay, paid insurance, full cost of uniform, paid training and no truck cost.
Above-average pay for our type of work in Boston.
Average sales fringe benefits per year $1,000
HIGH SCHOOL GRADUATES PREFERRED!
Location of your home will determine where you will work.
For Interview Apply
HALL BAKING CO.
68 High St., East Dedham, Mass.
After 4 P.M.
DEdham 3-1104

We Need A High School Graduate for the Position of:
MALE CLERK
To Do General Stock Room Work & Delivery of Mail
Good Advancement Opportunities
Hours: 8:35 a.m. to 4:30 p.m.
Monday through Friday
Excellent Working Conditions,
Cafeteria and Fringe Benefits
APPLY AT
FACTORY MUTUAL ENGINEERING DIV.
1151 Boston-Providence Turnpike
NORWOOD

5.—SPECIAL NOTICES

Buy Your Paint at Wholesale
OUTSIDE PAINT — $3.49 per gallon
5 GALLONS — $17.
BELGRADE MOTOR SUPPLY
220-234 BELGRADE AVE., ROSLINDALE
FAIRVIEW 3-8664

BOSTON SCHOOL OF BALLET
186 Mass. Ave., Boston
MA 4-3126 — CI 7-7927
Complete Professional Training
Classic Ballet & Toe Technique
SPANISH - CHARACTER
American Jazz - Tap Rhythms
Babies to Professionals
Register at the Studio on Saturdays or By Calling Daily from 2 to 5 P.M.
FALL TERM STARTS SEPTEMBER 17th

7.—MALE HELP

RELIABLE young man as gas station attendant; 5-day week and every other Sunday. FAirview 3-7744.

Oil Burner Service Man
Experience all types especially G.E. Top pay. Call NEedham 3-5344.

BANK TELLER WANTED
BY NEEDHAM BANK
Experience Not Necessary.
Permanent position with good salary
SHORT HOURS
Plus other Benefits. Here is an opportunity to learn while you earn with a growing progressive bank.
P.O. BOX 146
NEEDHAM, MASS.

WANTED
FULL-TIME
SERVICE STATION ATTENDANT
APPLY
Humphrey's Service Station
1401 HIGHLAND AVENUE
NEEDHAM

LAYOUT DRAFTSMEN wanted: Experienced in industrial dryers, ventilating systems, paper mill layout, etc. Wonderful opportunity offered to men looking for advancement and specialized experience. Salary arranged. Call Mr. J. A. Nichols at Industrial Air Co., NEedham 3-3880. n

WANTED: Drug store male or female clerk, 9 to 2, Monday through Friday. Good pay. In So. Brookline. Call HOmestead 9-9300. S6-2t-p

WANTED
Men or Young Men
For Full-Time Stock Work
Please Apply in Person to
SANDY'S DISCOUNT DEPARTMENT STORE
1208 V.F.W. PARKWAY
WEST ROXBURY

I.B.M.
Assistant Supervisor
GOOD OPPORTUNITY FOR A SENIOR MACHINE OPERATOR.
Experience on 402 & 602A Essential.
Systems and procedure experience desirable.
SALARY OPEN
KENDALL COMPANY
WALPOLE, MASS.
WALPOLE 175

THE NEW WALTHAM EMPLOYMENT OFFICE SERVICE
630 MAIN ST., WALTHAM
MALE — MR DAWES
TWinbrook 4-9899
Open Friday Evenings Till 8:30 p.m.

Chief Eng. M.E. Deg.	to $14,000
Elect. Engs. Des. Circuits, Etc. High SR. Mech. Eng.,	
M.E. Deg.	$10-12,000
Mach. Designers,	
Small Mechs.	to $8,000
Tool Dies Draftsman	to $6500
Estimator Metal Fan	to $6500
Qual. Cont. Eng.	
Insp. Know-How	to $7,000
Methods - Time Study	$5-6000
Tech Writer, Elect. Exp.	$6-8000
Des. Checker,-Draftsman	$5,000
Controller, R. I.	to $12,000
Ins. Invest. Underwriter	$7,500 up
Audit Clerk Ins. Co.	$60
Gen. Clerks, some typing	$55
Sheet Metal Workers	to $2.50
Machinists "A"-"B"	to $2.35
Turret Lathe Opers.	$1.90
Mill Mach. Opers.	$1.85
Eng. Lathe Opers.	$1.85
Spray Painters	$1.83
Snaggers	$1.53
Warehouse Workers O.T.	$1.15
Route Sales Drivers	$55 up
Order Ticker, O.T.	$1.15
Plant Guards	$1.40

TELETYPE OPERATOR
Familiar with Transmitting and Receiving Apparatus on TWX and PLS and Western Union
For office near Needham Square
New air-conditioned building
5-DAY WEEK
Paid Vacation and Holidays and Company Benefits
FOR INTERVIEW
CALL MRS. CODY
NEedham 3-4900

EMPLOYMENT IN NEWTON HIGHLANDS
MALE — Full-Time Employment in our Newton Highlands Records Storehouse. No experience necessary.
5-Day Week, Paid Vacation and Other Benefits
APPLY
LIBERTY MUTUAL INSURANCE CO.
66 WINCHESTER STREET
NEWTON HIGHLANDS
MR. F. NELSON

PERSON-L-WISE EMPLOYMENT SPECIALISTS
5 Summer St., Room No. 2, Natick, Mass.
Daily Hours, 9-4; Monday Eves by Appointment
OLympic 3-7990 OLympic 3-7901
MALE

Sales Mgr., Grinding Wheel Exp.	to $8,000 plus bonus
Coil Designer, Exp. RF Choke, Winding Machines	to $9,000
Plant Eng., Degree Construction	to $8,000
Arch. Draftsman, Store and Fixture Layout	to $100
Advertising, Creative-Layout	$100 up dep.
Engineer, Boston Bakery, Time Study, Cost Acc't	$75
Trainees: Research, Prod., Credit Acc't, College	$60-$90
Traffic Clerk, Needham	$65
A. R. Machinists, Model Shop Exp. Class "A"	to $2.70
2 Lic. Eelectricians, Steady, good benefits	good Rate
Driver, Sales & Stock	$50-$60
Sales, Inside, Mfg. Co.	to $80
Diemaker, Compound and Progressive	$100 week start
Bookkeeper, Ass't Off. Mgr.	$75 up
Lathe Operator, 10" set-up and tools	$1.90 hr.
Factory, Supervise, 3-11 Shift Needham	$1.50 hr.

7.—MALE HELP

WANTED reliable man for part time office cleaning on weekends. Write Box 651, Needham Chronicle, Needham.

EXPERIENCED OR inexperienced salesman. Sehco Stores, 1220 V. F. W. Parkway, West Roxbury. FAirview 5-2550.

GARDENER - CHAUFFEUR, Newton Centre; good pay. Write Box 660, Parkway Transcript, Roslindale.

BOY: After school, some evenings; must have driver's license. Parkway Pharmacy, 65 Blue Hills Parkway, Milton.

PLUMBERS WANTED. Licensed — top pay rates; experienced in jobbing or remodeling. Permanent for right man. Tel. WEllesley 5-4120.

PIN BOYS WANTED. Call FAirview 5-2825 after 5, or FAirview 3-9638.

JUNIOR ACCOUNTANT
Hospital experience preferred. 2 years credit experience essential.
Please Send Resume To
BOX 663
Dedham Transcript

WARNER & SWASEY
Turret Lathe
Men to Set Up and Operate
DIE MAKERS
Experienced on Compound and Progressive Dies
HAND BURRERS
Experienced on Watch Parts Required
WALTHAM WATCH COMPANY
221 Crescent St. Waltham
TWinbrook 3-4000

8.—FEMALE HELP

LOCAL WOMAN to baby-sit. Call BLuehills 8-1316 evenings.

WANTED: Reliable cleaning woman. Call BIgelow 4-3890 or BIgelow 4-6236.

LIGHT, general housework, 3 or 4 mornings weekly, near Spaulding school, Newton. Prefer someone with own transportation. DEcatur 2-5923.

RESPONSIBLE WOMAN to baby-sit every Monday, 12 noon to 10 p.m. Also every Saturday evening and other evenings. Vicinity Oak Hill Park. DEcatur 2-6456.

DAY WORK, 5 days a week and baby-sit evenings. FAirview 3-1737.

MOTHER'S HELPER, live in or out. Private room and bath. Commonwealth Ave., Newton Centre. LAsell 7-4544.

EXPERIENCED WOMAN for housework, two mornings weekly. HOmestead 9-9256.

MOTHER'S HELPER, care of 2-yr.-old child and light housekeeping duties; own room and TV. References required. TWinbrook 3-8139.

BABY SITTER, Saturdays and Saturday evenings. DEcatur 2-1319.

RESPONSIBLE WOMEN to act as sitter Wednesday and Saturday night. BIgelow 4-5841.

COMPETENT NEWTON woman for baby sitting, twice weekly. BIgelow 4-6470.

YOUNG WOMAN with manual dexterity desirous of learning dental laboratory technology, full or part time. Phone for interview, DEcatur 2-9200.

HIGH SCHOOL GIRL
Wanted for part time general office work in Newton. Call LAsell 7-0219.

PART-TIME cleaning man to assist janitor. Also part-time woman to assist in kitchen in small elementary school. A young man and a young woman also required to take part in the sports program, 2:15 to 4:15 p.m. on Monday, Tuesday and Thursday. High school students eligible if experienced with groups of young children. Call DOver 8-0068 between 9 and 4 or NEedham 3-1033 eves. and weekends.

WANTED: Experienced overlock machine operator; also experienced knitter. Please call DEcatur 2-9622.

WOMAN FOR fountain work, hours 9-3, no Sundays. Experienced preferred. Call LOngwood 6-2620.

FULL and PART-TIME bakery saleslady. Apply Baigel Center, 316 Walnut St., Newtonville.

REFINED WOMAN to help with general housework in Milton; one or two days a week; modern home; no children; highest wages; 2 mins. from Brook & Central Aves. Write Box 656, Milton Record, giving information and telephone number.

BABY-SITTER wanted. Daniel St., Newton Centre area. DEcatur 2-2079.

GENERAL MAID: Fond of children; no laundry; own room, bath and TV. References required. Good wages. BIgelow 4-2577.

RELIABLE WOMAN for baby-sitting, one full day weekly with two children. DEcatur 2-5896.

IS THERE a woman who would like to do general housework 5 hours a day, Monday and Friday, in small home in Newton Highlands? Provide own transportation. Hours arranged. DEcatur 2-5644.

WANTED: COLLEGE girl to live in, or girl to baby-sit 5 evenings a week, Wednesday through Sunday. NEedham 3-4883.

MATURE SITTER, daytime, vicinity Waban Sq. Call morning or evening, LAsell 7-2835.

COOK GENERAL
5-DAY WEEK. Live out. Modern home on bus line. Other help kept for the children. BIgelow 4-4234.

ATTENDANT NURSES, 7 to 3 or 3 - 11; or nurses' aids; also a maid, 8 to 4 or 7 to 3. Call Bournewood Hospital, HOmestead 9-0300.

WOMAN WANTED: Part-time housework in new ranch house with nice family. No small children. Near bus-lines. BIgelow 4-8238.

WANTED: A reliable woman to baby-sit for small child, a few days a week. Call DEcatur 2-3874.

WANTED: cleaning woman. Two days a week. Provide own transportation. Call DOver 8-0512.

WOMAN wanted for cleaning, Doctor's home, 2 mornings a week. References desired. FAirview 3-5778.

8.—FEMALE HELP

SALESGIRL WANTED to work in bakery; full time or part time. Good pay. Apply Silver Bakery, 1136 Beacon St., Newton.

BABY SITTER to live in weekends. BIgelow 4-0297.

FULL TIME and part time salesgirls wanted. 5 day week. Apply W. T. Grant Co., 26 Corinth St. Roslindale.

APPLY
PASS CLEANSERS
560 Commonwealth Avenue Newton Centre. 4-5 hours daily. Hand pressing and counter work.

Part Time Secretary
Wanted in Newton. Permanent position. Call LAsell 7-5873.

TO WORK in Mattapan Church. Must be experienced in mimeographing, typing, and dictation; five-day week; salary $55 per week. References required. Phone BLue Hills 8-0577 Monday through Friday, 9 a. m. to 5 p. m.

GENERAL OFFICE WORKER: Typist—clerical; 39-hour week; pleasant working conditions; excellent salary. Apply in person to Miss Mart, Hassan Pontiac, 1780 Centre St., West Roxbury.

WOMAN WANTED for general housework, 5½ days. HOmestead 9-0133.

WOMAN, preferably with own transportation; light housework and baby-sitting, 3 days weekly. BIgelow 4-5265.

BABY-SITTER, vicinity Waban Sq. Some afternoons, some evenings; 50 cents per hour. References. BIgelow 4-7974.

WOMAN for general cleaning, 2

DON'T GIVE STORAGE TO THOSE UNWANTED SUMMER ARTICLES..USE THE WANT ADS

7.—MALE HELP

RELIABLE
STATION ATTENDANT WANTED
Westwood Atlantic
75 PROVIDENCE HIGHWAY
DEdham 3-2272

8.—FEMALE HELP

TEMPORARY
Office Positions

3 to 4 mos. work, for order typists, order checkers, Kardex posting clerks and typist-figurers; opportunity for permanent employment if desired; good salary, excellent working conditions. Hours 8:30 to 5 p.m. 5-day week.

Our employment office is open Monday through Friday from 8:30 to 4:45 p.m.

Farrington Mfg. Co.
Industrial Center, Needham Heights
Bus leaves Cleveland Circle at 7:05 and 8 a.m. for Industrial Center. P

OFFICE POSITION
GIRL WANTED
For General Office Work

Good permanent full-time position for capable person living in West Roxbury or Roslindale.
Please give details of experience in letter to
P. O. BOX 144
ROSLINDALE, MASS. P

WANTED
HARD WORKING
GENERAL
OFFICE HELP
For Fast-Growing Company

Chance for progress - Salary commensurate with ability. Must be able to use electric typewriter.
FOR APPOINTMENT
CALL
DEcatur 2-6800

CASHIER
WANTED
FOR REFRESHMENT STAND
5 Evenings A Week Part Time
V.F.W.
Drive-In Theatre
West Roxbury

Clerical Worker

DAYS. 1-Girl Office, no typing, no shorthand, no business machines. Will train. Meals and paid hospitalization insurance provided. Part-time hours can be arranged. Apply
HOWARD JOHNSON'S
Route 128, Newton Lower Falls

SECRETARY
Machine Transcription
General Office Work

Paid vacations, holidays, insurance, pensions, etc. Call Personnel - NEedham 3-5430 or Apply in Person.
MACGREGOR INSTRUMENT Co.
1000 HIGHLAND AVENUE
NEEDHAM HEIGHTS, MASS.
S13-2t

WAITRESS
9 A.M. to 5 P.M.

Excellent tips, pleasant working conditions. Paid hospitalization insurance provided. Apply
Howard Johnson's
Highland Ave., Route 128
(Industrial Centre) Needham

GIRLS wanted for pleasant sales work in Dedham office. Excellent pay. DEdham 3-6160. s13-tf

CLERK-TYPIST

Must be experienced and accurate. Excellent opportunity and excellent working conditions. 5 day week. Shorthand helpful but not essential.
FAirview 5-6700

Boston Envelope Co.
Dedham, Mass.

HAIRDRESSER Wanted
AT ONCE
Full or part time. Apply:
SALVY'S BARBER and BEAUTY SHOP
395 Washington Street
DEdham 3-1476

2 CLERK-TYPISTS

Opportunity open for 2 clerk-typists. Office experience desired but not esential. Good pay. 37½ hours per week.
APPLY:
Plimpton Press
LENOX STREET
NORWOOD, MASS.
Tel. NOrwood 7-0121
S13-2t-P

OFFICE GIRL WANTED

Must have general office experience and be a good typist.
Pleasant Working Conditions
Apply in Person to Mr. Osborne
PACELLA BROS.
247 Washington St., Dedham

8.—FEMALE HELP

PRACTICAL NURSES
Hospital Aids and Orderlies

Needed at the Hospital and Convalescent Home for Children. Call Nursing Department, Monday through Friday bewteen 9 a.m. and 4 p.m.
WEllesley 5-1013 Ext. 22

YOUNG LADY
WANTED

to take care of small office in Dedham. Knowledge of typing and filing essential. Hours and salary arranged in interview. Please state qualifications and hour available in letter of reply to
BOX 661
Dedham Transcript
Dedham

DEMONSTRATORS: Variety amazing line for Christmas parties. Call Mary, BLue Hills 8-0602. S6-2t-p

MOTHERS
Up To Double the premium for having a Toy Party in August.. FAirview 3-1862. au 30-7t-p

R. N. OR L. P. N. for a small rest home. Live in. Congenial atmosphere. LAsell 7-4690. p

MOTHER'S HELPER: Own room and bath; every convenience. Good situation for pleasant, dependable girl. DEcatur 2-9165.

8.—FEMALE HELP

THE WILLIAM CARTER COMPANY
Needham Heights
Has Job Openings in the office of
CLERICAL POSITIONS
—Also—
MEN NEEDED FOR WAREHOUSE WORK
— Also —
WOMEN NEEDED FOR PACKING

Company offers congenial atmosphere, less travel time and many other benefits. Call
NEedham 3-0035
OR APPLY IN PERSON
My 10-tf-P

REGISTERED NURSE
Staff Duty, Day or Night
SURGICAL FLOORS
5-Day Week, Also Week-Ends
Bonus for evening and night duty.
Available Immediately
CALL
FREE HOSPITAL FOR WOMEN
LOngwood 6-0415 P

TOY DEMONSTRATORS

Male or female—complete line of over 200 toy and gift items. Start now. No deposit—No collections or delivery. FAirview 3-1862. jy12-13t-p

7.—MALE HELP

DETROIT CONTROLS CORP.
Norwood Controls

Has Opening For:
CHECKER FOR DRAFTING DEPARTMENT
6 to 10 Years Experience Required
Must have design and checking experience and be familiar with all phases of manufacturing Must have a good knowledge of tolerances to which parts can be made in a practical manner.
Apply:
560 PROVIDENCE HIGHWAY, NORWOOD
NOrwood 7-3320 P

BOYS AND MEN
Age over 18, 1st shift

Drill Press & Assemblers, Die Setters, Machine Mechanics, Beam Dinker, General Factory and Shippers' Helpers, Inspectors Department Sweepers
TEMPORARY EMPLOYMENT TO CHRISTMAS
Shippers' helpers—Hours 4:45 to 10:45
FARRINGTON MFG. CO.
Industrial Center, Needham Heights
Busses leave Cleveland Circle at 7:05 and 8 a.m. and Watertown Sq. at 7:05 and 7:30 a.m. for the Industrial Center.

8.—FEMALE HELP

Openings for 2 girls in Norwood
IBM KEY PUNCH OPERATORS, ORDER DEPARTMENT TYPIST

Modern air conditioned office, paid vacations and holidays, group insurance, excellent working conditions. Interview by appointment only—NOrwood 7-3500.
LAMINATED SHEET PRODUCTS CORP.
449 Neponset St., at Route 1, Norwood

I.B.M. KEY PUNCH OPERATOR
HOURS 2:45 P.M. to 11 P.M.
ALPHABET AND NUMERIC EXPERIENCE REQUIRED
5 NIGHT WEEK
FARRINGTON MFG. CO.
INDUSTRIAL CENTER — NEEDHAM HEIGHTS
Busses leave Cleveland Circle at 7:05 and 8 a.m. and Watertown Sq. at 7:05 and 7:30 a.m. for the Industrial Center.

FILENE'S NEEDHAM WAREHOUSE
Attention All Housewives!
NEED EXTRA CASH?

HERE IS A CHANCE TO EARN EXTRA MONEY FOR CHRISTMAS WORKING PART TIME EVERY DAY OR A FEW DAYS A WEEK FROM 9:30 A.M. TO 3:00 P.M. SPECIAL HOURS CAN BE ARRANGED STARTING AT 8:00 A.M. IF YOU WISH. IMMEDIATE WORK AVAILABLE.

MARKERS
PACKERS
CLERICAL-TYPISTS

A SPECIAL BUS RUNS DAILY TO THE FILENE'S NEEDHAM WAREHOUSE IN THE NEEDHAM INDUSTRIAL CENTER STOPPING AT VARIOUS POINTS TO PICK UP PASSENGERS.

MORNINGS: 8:58 a.m. Leave Watertown Square—9:05 Arrive at Newtonville Bridge (Connecting with West Newton, Waltham, Newton Corner buses) 9:12 Arrive at Walnut and Beacon Streets (Connecting with Cleveland Circle bus) 9:18 Arrive at Newton Upper Falls (Connecting with Needham Square and Needham Heights buses) 9:23 Arrive at FILENE'S NEEDHAM WAREHOUSE.
AFTERNOONS. 3:00 p.m. Leave FILENE'S NEEDHAM WAREHOUSE. 3:10 Arrive at Newton Upper Falls — 3:15 Arrive at Walnut and Beacon Streets — 3:22 Arrive at Newtonville Bridge — 3:30 Arrive at Watertown Square.

CALL NEedham 3-3314
MR. HOWE
FILENE'S NEEDHAM WAREHOUSE
111 Kendrick Street

8.—FEMALE HELP

SPECIAL EVENING INTERVIEWS
GIRLS & WOMEN
Age: 18 and over
HOURS: 7:30 a.m. to 4:15 p.m.
EXPERIENCED & TRAINEES
75 GRAPHOTYPE OPERATORS

Light, clean, interesting work embossing names and addresses on identification plates.

75 CLERICALS

For filing checking, proofreading and mailing operations
HOUSEWIVES
STUDENTS (MALE & FEMALE)
Special shift hours 4:15 to 10:15
TRANSPORTATION ARRANGED

Bus schedules:
From Egleston Square, Jamaica Plain, 3:30 p.m.
Roslindale Square at 3:45 p.m.
Norwood Railroad Station at 3:30 p.m.
Dedham Sq., Jct. Rtes. 1A & 135, at 3:45 p.m.

Interviewing Hours and Locations:
American Legion Hall, Jamaica Plain, Post No. 76 corner of South and Arborway near overpass — Thursday, September 13 and Monday, September 17 from 1 to 5 p.m. and 6:30 to 8:30 p.m.
State Employment Office, 524 Washington Street, Norwood—Monday, September 17 from 6:30 to 8:00 p.m.
Our Employment Office is open Monday through Friday from 8:30 a.m. to 4:45 p.m. On Monday, September 17 from 6:30 to 8:00 p.m.

Farrington Manufacturing Co.
Industrial Center, Needham Heights
Buses leave Cleveland Circle at 7:05 and 8:00 a.m., Watertown Sq. at 7:05 and 7:30 a.m. for the Industrial Center. P

DATAmatic Corp.
has interesting positions available for:
DRAFTING TRAINEES (Male or Female)
LAYOUT DRAFTSMEN (Male or Female)
EXPERIMENTAL MACHINIST (Male)
ASSEMBLERS (Female)
SOLDERERS (Female)
TYPIST-CLERKS (Female)

DATAmatic offers excellent pay scales, a 5-day work week, liberal benefits, pleasant working conditions in our new plant and probably most important of all, a pleasant, friendly atmosphere with really fine work associates. Please telephone Personnel Department for appointment.

DATAmatic Corp.
151 Needham Street
Newton Highlands 61, Mass.
DEcatur 2-6960 P

COST CLERK

Must be experienced and like to work with figures. Liberal employee benefits. Contact Personnel Department.
GABRIEL ELECTRONICS DIVISION
The Gabriel Company
135 Crescent Road
Needham Heights
or call
NEedham 3-0005 P

TYPIST

We have openings for good typists. Experience on dictating machine helpful but not necessary. Eventually we will train on billing machine.
Good hours, 36¼ hours per week.
We offer low cost life insurance, free hospitalization insurance, excellent salaries and merit increases.
Apply at:
FACTORY MUTUAL ENGINEERING DIVISION
1151 Boston-Providence Turnpike, Norwood, Mass. — NO 7-4300

ATTENTION: WOMAN AND GIRLS
WAITRESSES
COUNTER CLERK (food and fountain service)
PANTRY WOMAN (days full time)

Full and part time positions available, day or evening hours. Excellent tips. Pleasant working conditions, paid hospitalization insurance provided.

APPLY
HOWARD JOHNSON'S
ROUTE 128 NEWTON LOWER FALLS

DETROIT CONTROLS CORP.
Norwood Controls
HAS OPENING FOR:
RECEPTIONIST
TYPING REQUIRED

Excellent working conditions including paid vacations, paid holidays and liberal group insurance plan.
560 PROVIDENCE HIGHWAY, NORWOOD
NOrwood 7-3320

8.—FEMALE HELP

TYPIST-CLERK

Experienced typist-clerk, 40 hours, five day week. Congenial and pleasant working conditions. Liberal employee benefits.

Apply to:
WILLIAM H. COOPER
TRANSCRIPT PUBLICATIONS
420 Washington Street
DEdham 3-4000 P

WHY WASTE YOUR IDLE HOURS?

SELL AVON COSMETICS, America's finest product. We train you to succeed. Excellent commission.
CALL MRS. SULLIVAN
NEedham 3-0941-R
OR MRS. SERGI
DEdham 3-0617-R

WANTED WOMEN
FOR DAY OR NIGHT SHIFT
Please Apply in Person to
SANDY'S DISCOUNT DEPARTMENT STORE
1208 V.F.W. PARKWAY
WEST ROXBURY

Office Positions
SECRETARIES
To Sales Division Mgr.
STENOGRAPHERS
Machine transcription and some shorthand desired.
INVENTORY CLERK
Some Experience Desired
POSTING CLERK
Neat penman — knowledge of typing
Farrington Mfg. Co.
INDUSTRIAL CENTER
NEEDHAM HEIGHTS
Bus leaves Cleveland Circle at 7:05 and 8 A. M., Watertown Sq. at 7:05 and 7:30 A.M. for the industrial center. P

PERSON-L-WISE
EMPLOYMENT SPECIALISTS
5 Summer St., Room No. 2, Natick, Mass.
Daily Hours 9-4; Monday Eves by Appointment
OLympic 3-7990 OLympic 3-7901
FEMALE
Secretaries: Newtons, Needham, Fram., Ashland, Wellesley, Hudson, Waltham, Maynard, Boston, & Vic.
Clerical Positions: Wayland, Natick, Well., Needham, Fram., Maynard, Boston, Waltham & Newtons.
Teletype, Needham,
35 Hr. Wk. .....$55-$60
Part-Time X-Ray Tech. ..$1.50 hr. up
Many Cost or Acc't Clerks ....to $60
PT Fountain, 6 to 9:30 .....$1.00 hr.
Comptometer, 4 phases,
Boston .....Sal. Dep. on Exp.
MANY OTHER OPENINGS
REGISTER NOW!

BILLER
OLD COLONY KNITTING MILLS
40 Glen Avenue, Newton Centre
Call Mr. Dobson
DEcatur 2-9664

COUNTER GIRL

Reliable Girl for PART TIME WORK
Dry Cleaning Store
Call LAsell 7-9857

GENERAL CLERICAL

RELIEVE on PBX SWITCHBOARD
TYPING and FIGURING
Liberal Benefits - Salary Arranged
HAFFENREFFER & CO., INC.
Call JAmaica 4-1400

RELIABLE WOMAN or girl wanted for baby-sitting in West Newton. DEcatur 2-4498.

WOMAN to care for infant and general housework; 3 days and 2 nights; on bus-line. References. HOmestead 9-9244.

CLEANING WOMAN for 5 mornings; with car. References. DEcatur 2-2860.

BABY-SITTER: Need woman for occasional day sitting. LAsell 7-1056.

LOCAL WOMAN wanted for baby sitting, 4:30 to 6:30, 4 nights a week (Monday through Thursday). FAirview 5-2763.

WANTED: Woman, Tues., Wed., Thurs., Fri., to serve and direct patient with runner. Hours 12 noon to 5 p.m. FAirview 5-2504.

COUNTER GIRL: 5-day week, 1 p.m. to 7 p.m. Apply to manager, Dunkin Donuts, Dedham Traffic Circle, Dedham.

HIGH SCHOOL GIRL to baby-sit with one child, afternoons and/or evenings; near Waban Sq. DEcatur 2-3388.

PROMINENT insurance company, located in Needham Centre, needs full time typist. Call NEedham 3-5110, or evenings NEedham 3-5343.

PART-TIME clerical - diversified work; hours arranged. Apply Tuesday — 1980 Center St. (rear), West Roxbury.

9.—SITUATIONS WANTED

HANDYMAN wants work. All offers considered. DEdham 3-4139. p

WOMAN would like taking care of semi-invalid. Box 644, Parkway Transcript, Roslindale, Mass. p

9.—SITUATIONS WANTED

MOTHER WILL give care to children attending Cabot St. School, luncheon and after school care. References. Call LAsell 7-7093.

MIDDLE AGED woman wants permanent baby sitting job, daytimes. References. NEedham 3-1292-R.

BOOKKEEPER, OFFICE MAN, experienced, reliable, full or part time. FAirview 5-7412. s13-2t-p

SPECIAL
LINOTYPE OPERATOR: Beginner, recent graduate B.J. 1954; non-union, straight matter, half galley per hour. Write Box 653, Parkway Transcript, Roslindale.

STENOGRAPHER: Experienced, capable, would like morning work. References. Bigelow 4-1303.

WOMAN with nursing experience will care for invalid by the day. JAmaica 4-0904.

WELCOME SERVICE
ELIZABETH SWEETS
This service fills an urgent need to those needing immediate help: Sitting with shut-ins, correspondence, typing, traveling. Qualified people for these positions and for other information—Call DEcatur 2-4699. S13-8t

WANTED light house cleaning for Tuesday and Wednesday. FAirview 5-7458.

EXPERIENCED baby-sitter; adult. References. Hancock Village only. Babies preferred. Call mornings, FAirview 3-4605.

BABY-SITTER, $1 per hour. Own car. Will go anywhere. Evenings or week-ends. BEacon 2-1804 after 5:30 p.m. or CRystal 9-2669.

EXPERT TYPIST, former executive secretary, wishes home typing; accurate and rapid service. Can pick up and deliver anytime. DEdham 3-0831.

TYPING DONE AT HOME by business school graduate. FAirview 3-7561. p

REGISTERED NURSE will take semi-patient in her home. Write Box 662, Needham Chronicle, Needham.

NURSE, licensed attendant, available for day or night duty, caring for elderly person in her home. Has car. Call MIssion 8-9329.

12.—TRANSPORTATION

TRANSPORTATION wanted. West Roxbury Parkway at Belgrade to Northeastern University. FAirview 5-9460.

13.—HAIR REMOVAL

MEMBER of The Association of Electrologists; superfluous hair permanently removed. For appointment or free consultation call anytime—ROSE WILLIAMS. FAirview 5-5358 or HUbbard 2-4839. f9-tf-p

UNWANTED HAIR

Newest Electric Needle Method used in permanent removal of superfluous hair from face, arms, legs. Medically approved. MISS GRASSO FAirview 3-4041 or IVanhoe 4-6614. n1-tf-p

15.—FOUNDATION GARMENTS

REGISTERED SPENCER CORSETIERE—Mrs. Augusta M. W Stevens, 15 Sanderson Ave., Dedham, Mass. Call for appointment. Phone DEdham 3-1072. m3-tf-d

REGISTERED SPENCER CORSETIERE - Mrs. M. B. Dalton, 8 Bogandale Rd., West Roxbury. FAirview 5-0522. Free booklet. M1-tf-P

REGISTERED SPENCER CORSETIERE — Mrs. Beryl Johnson NEedham 3-0113. j14-tf-n

SPIRELLA: Style, comfort plus quality. Residential service; 15 years experience. Mrs. Forgie. FAirview 5-5355. s1-tf-p

16.—DRESSMAKING & KNITTING

INVISIBLE WEAVING
Rips, Tears and Burns
MRS. COLUMBO - 10 UPLAND RD.
DEDHAM - DEdham 3-2595
S13-3t

DRESSMAKING and Alterations. Call FAirview 3-1586. au16-tf-p

DRESSMAKING AND ALTERATIONS Custom made suits, coats, and gowns. Very fine work Tel. TWinbrook 4-2559. au24-tf

DRESSMAKING
ALTERATIONS - REPAIRS
OF ALL KINDS — Formal dresses, suits and coats made to order. Call DEdham 3-2890 — Mrs. Frank F. Cannata, 23 Arlington Rd., Dedham. s1-tf-p

DRESSMAKING, alterations and gowns. DEdham 3-5140-W Je 21-13T-P

DRESSMAKING and Alterations. Will call at your home. FAirview 3-8895. au2-tf-p

18.—MUSIC & DANCING

FRANKIE CLEGG'S ORCHESTRA
The band that plays just for you. Specializing in wedding and private parties
Now playing at the 4 Provinces
Call HYde Park 3-4643-R
S-15-TF-P

Miss Beth Flanagan
Announces the Opening of
Classes in Piano
Private Lessons Only
Limited Openings Available
14 LANDSEER STREET
WEST ROXBURY
FAirview 5-0049
S13-3t-P

FOR THE FINEST music for every occasion. Sal Anthony and his orchestra. Call STadium 2-6766. m8-tf-p

PIANO TEACHER
Classical and popular. New England Conservatory graduate. At studio or pupils home. Emily Colantonio. NEedham 3-0618-J. au23-13t-p

DANCE to Bill Dygert and his orchestra. Promising more music and fun for everyone. NEedham 3-4209, OLympic 3-2318. s13-6t

19.—MUSICAL INSTRUMENTS

SPINET PIANO, back from summer rental. Big saving, low terms. Yankee Doodle Piano and Organ Shop, 364 Washington St., Holliston. Open daily, 10 to 6; Thursday to 9; closed Mondays. s6-4t-p

19.—MUSICAL INSTRUMENTS

FULL SIZE VIOLIN for sale, complete with bow and case; $45. BLuehills 8-5507.

MOVING. Will sell baby-grand; exquisite tone; classic lines. Other items. NEedham 3-5669.

PIANO FREE for moving. Call FAirview 3-5536.

PIANO ACCORDION, 120 bass, black and white; tan case. .HYde Park 3-4229-J.

EXCELSIOR ACCORDION for sale. Call Highland 5-1281. s13-13t

20.—INSTRUCTIONS

PIANO PUPILS WANTED

Experienced piano teacher, BU music graduate. Adults and children, classical and popular at your home. ASpinwall 7-8366. au2-10t-p

EXPERIENCED, QUALIFIED TUTOR, college graduate, Algebra, Geometry, English, French, Spanish and Latin; elementary subjects, remedial reading, scholastic aptitude and college board review. Call ASpinwall 7-0658. au9-tf-p

STUDIO OF MUSICAL ART, Olga V. Hrones, teacher pianoforte; New England Conservatory method. 47 Chilton Rd., West Roxbury. FAirview 3-5555. s6-tf-p

MILDRED MITCHELL, teacher of Pianoforte, Accordion, Flute, Recorder, Clarinet, Saxophone, Harmony, Transpostion, Improvising Classical and Popular music. Certified teacher, member of the International Piano Teachers Associaton. New and Used instruments for sale and rent. 48 Colberg Ave., Roslindale, FAirview 3-1519. .. S6-13t-p

MABEL PARKES FRISWELL, DAO, Teacher of Voice. Private and class instructions, Marchesi method. 20th year. Audition by appointment. Call NEedham 3-0861-M. Member National Association Teachers of Singing Studios, Dedham, Needham, Boston. p

PIANO LESSONS—Popular, classical, beginners and advanced pupils. Lessons in your home. DEdham 3-2115-R. S6-13t-p

PIANO TEACHER
Experienced, MA (music),. At your home, reasonable. ELiot 4-7672.

STUDY ACCORDION with DANNY ZOPATTI, formerly with Art Mooney Orchestra. Currently at Hotel Statler. Call HIghlands 5-1281. s13-13t

21.—SCHOOLS

NURSERY Kindergarten School — Opening Sept. 21 — $5 a week — Monday through Friday. Fairview 5-7806.

25.—WANTED TO BUY

CASH FOR JUNK
Metals, Papers, Rags, Stoves and Boilers
will call
COLUMBIA SALVAGE CO
HIghlands 2-2322
m13-tf

WANTED
One or Two-Drawer
STEEL FILING CABINET
For 8½"x11" Letters. Must be in good condition. Phone
A. E. CRAIB
DEdham 3-4000
Between 8:30 a.m. to 5:00 p.m.

CENTRAL SALVAGE: Still buying paper, rags, metals. Call NEedham 3-3130 and a truck will call. au11-tf-p

ANYTHING TO SELL?
Dover Country Store
WE BUY from attic to cellar. Entire contents or individual pieces, including furniture, dishes of all kinds and children's equipment. Call collect—DOver 8-0287 or residence, DEdham 3-0285. a26-tf-p

DEDHAM SALVAGE CO.
STILL BUYING rags, paper, metals, scrap, etc. DEdham 3-5993. s2-tf-p

THE OLSSONS will pay more for marble-top furniture. Dedham pottery, china, cut glass, toys, dolls, used post cards, pamphlets everything old fashioned. Call or write—191 Durnell Ave. Roslindale. FAirview 5-0439. jy14-tf-p

WANTED: Set of standard golf clubs for beginner. Call after 6 p.m., BLuehills 8-3547. m

WANTED to buy: Large recent model freezer. FLeetwood 9-6019.

PIANO WANTED for cost of moving or small price; good condition. NEedham 3-2792-J.

YOUNG GIRL needs small upright piano in good condition. NEedham 3-3124-J after 6 p.m.

WANTED Used Ping Pong table. FAirview 3-2207.

WANTED
UTILITY TRAILER. Must be in good condition. Call ASpinwall 7-5876 between 6 and 9 p.m.

WANTED: Piano; good condition. DEdham 3-5123.

BASSET HOUND, 4 months old; A.K.C. registered. Female. DEcatur 2-5498.

WANTED
24-foot aluminum extension ladder. Must be in good condition. Call FAirview 5-5766. s13-tf

WANTED: Used bathinette and bassinette; good condition. NEedham 3-5463.

27.—LAUNDERING, TAILORING

CURTAINS LAUNDERED Mrs. Donahue. Call FAirview 3-4061 — formerly FAirview 5-0663. jy19-TF-P

IRONING or finished work done at my home. FAirview 3-3509.

29.—Upholstering & Refinishing

WULF LARSEN
CUSTOM
Stripping-Refinishing
★ FURNITURE
★ FLOORS
★ WOODWORK
CALL WEllesley 5-7185
A16-12t-

21.—SCHOOLS

GILBERT and McNEIL
SCHOOL OF BATON TWIRLING
Commencing Now
Beginners and advanced pupils
WATERTOWN 4-5612
S13-4t-p

THE SHORTEST DISTANCE BETWEEN YOU AND A BUYER IS A LINE IN THE WANT-ADS

29.—Upholstering & Refinishing

SLIP COVERS
With your own material three piece set cut and pinned in your own home, $15 Stitched $15.00 Extra. Delivered in one week Materials shown at your request. Call GEneva 6-1100 or BLue Hills 8-9452 anytime.
d9-tf-p

REUPHOLSTERING DIRT CHEAP BECAUSE we use remnants. Specialty — Antiques, Cogswell, Club, occasional chairs, parlor sets. Dining, chrome chairs, $2 up. Respring chairs, sofas, $8.95, $17.95. steel web; cushions, $6. DEcatur 2-9720, TWinbrook 4-3083. Je14-tf p

UPHOLSTERING
Fred T. Hassey
DEdham 3-2714—2797-W Evenings
n10-tf-r

EXPERT REPAIRING; refinishing cane, rush seating. Eliot Kent 25 Lincoln St., NEedham 3-0294-J.
A12-tf-P

DRAPERIES, Bedspreads, Ruffled Curtains, Slipcovers. Custom made materials available. Reasonable Emile Brunck. FAirview3-5871.
s8-tf-D

33.—BUILDING & CONTRACTING

L. BARBUTO
LANDSCAPING
ASPHALT & CEMENT WORK
We specialize in Flagstone Walks and Patios
Free Estimate
FAirview 5-5715
JY14-TF-P

Edmund Tocci & Son
GENERAL CONTRACTORS
Formerly
E. & E. General Construction
Asphalt Driveways, Fill, Loam, and Tree Work. Free Estimates
Call NEedham 3-0675 or NEedham 3-5442
AU18-TF-N

GILMOUR BRUNDAGE & SONS
BUILDING CONTRACTORS
MASON WORK CHIMNEYS
ALTERATIONS ROOFING
LICENSED BUILDERS
—Free Estimates—
431 BELGRADE AVENUE
WEST ROXBURY
PHONES: FAirview 3-8071
KEystone 8-8222
A14-tf-P

General Contracting
Industrial & Home Maintenance
Plans Drawn - Free Estimates
Call: G. V. Albert - DEdham 3-5175
Jy12-13t-P

T. H. GRASSO
Excavating
Truck Mounted Backhoe, Trojan Loaders, Cess Pools, Trenching. Footings.
Call DOver 8-0571
au16-12t-n

SHOVEL: Shovel dozer and bulldozer excavating. NEedham 3-0175 or NEedham 3-2710.
d16-tf-n

CINCOTTA BROS.
Asphalt Driveways
Sidewalks, Parking Areas, etc.
Masonry - Landscaping - Shrubs
— FREE ESTIMATES —
DEcatur 2-1856 - HIgelow 4-2890
A5-tf-P

ARCHITECT and BUILDER. A. J. Richard — LAsell 7-5256.
jy26-13t-p

KOMAC CONSTRUCTION CO
General Contractor, Licensed Builder & Designer. Commercial and Residential
MASONRY SPECIALTY
Chimney Repairing, Patios, Walks, Brick Steps, Retaining Walls, Etc.
FREE ESTIMATES
FAirview 5-9190 - 3-5507
Jy26-13t-P

PETER F. WALSH
Contractors, Asphalt Paving, Walks, Parking Area, Driveways. Complete Paving Service.
JAmaica 4-2786 or HYde Park 3-2724-R
jy26-13t-p

T & G CONST. CO.
Building Repair, Remodeling, Roofing and General Contracting
FREE ESTIMATES
TAlbot 5-5954 - AVenue 2-0970
Jn28-13t-P

FINEST WORK
ALL TYPES MASONRY
TONY SONSINI
LAsell 7-4955
S5-4t-G

New England Chimney Service
CHIMNEY REPAIRS AND CLEANING OUR SPECIALTY
BIgelow 4-6351
S18-12t-P

GERALD N. NUZZOLO
Mason Contractor. Fireplaces, brick steps, flagstone, brick veneer work. Expertly done. Telephone DEdham 3-0537-R.
jy19-26t-p

CARPENTRY, Building, interior finishing, repairing and remodeling. Free estimates. James Cioffi. NEedham 3-3055.
13-tf-P

34.—CARPENTRY

P. H. RANDLOV & SON
• BUILDING CONTRACTORS
• KITCHENS MODERNIZED
• GENERAL REPAIRS
• REMODELING
• ADDITIONS
• ROOFING
• GUTTERS
DEdham 3-3529 or Fieldbrook 4-2010
(Call Collect)
Whether Your Job be Large or Small,
We Cheerfully Handle Them All
jy14-tf-r

Carpentry & Painting
Fully licensed, house-jacking, roofing
THOMAS YETMAN
10 DENT ST. WEST ROXBURY
Call FAirview 5-1913 Eves.
M31-tf-P

Shea Woodworking
Quality Craftsmanship
KITCHEN CABINETS - FORMICA TOPS - BOOKCASES and BARS
99 CIRCUIT STREET
ROXBURY
GEneva 6-7405
PATRICK SHEA
Au23-tf-P

34.—CARPENTRY

CARPENTER
All Kinds of Work Done Time Payments arranged. Call Anytime CAnton 6-0747 or GEneva 6-4578
N10-tf-P

HOME REPAIRING AND REMODELING
No job too large or too small
SUMNER P. MAGNET
LICENSED BUILDER
LAsell 7-3737
Jy26-13t-P

INTERIOR REMODELING
CABINETS A SPECIALTY
Free Estimates - Free Planning
DAN MAZZOLA
BIgelow 4-6395
Au23-13t-P

WOOD'S WORKSHOP
Kitchen Cabinets, Wardrobes, Built-Ins of All Types. Shop located at 448 Hyde Park Avenue
FAirview 5-3434 Days
or
WOodlawn 3-4287
Evenings and Weekends
S6-13t-P

CARPENTER: General repairs — gutters, porches, roofs, masonry, windows and screens. Good work, low estimates. Days—LOngwood 6-4429; evenings, DEcatur 2-0836. my17-tf-p

ALBERT W. KENNISON interior carpentry: All kinds repairs and alterations; free estimates. Call DEcatur 2-9483.
au9-12t-p

35.—ROOFING

Tempco Roofing Co.
TAR & GRAVEL, SLATE, METAL & ASPHALT SHINGLES
Chimneys Built & Repaired
(We Go Anywhere)
JOHN TEMPESTA
COlumbia 5-2900
au9-13t-p

LEAKY ROOFS, Gutters and Chimneys; Masonry work. Low price Guaranteed work. Call FAirview 3-5239.
Je28-13t-P

OVER 50 YEARS REPUTATION FOR EXCELLENT WORK
EVERETT F. PENSHORN
—ROOFING CONTRACTOR—
Slate, Metal, Asphalt Shingles and Gravel Roofing Gutters and Skylights Waterproofing.
185 Lamartine St. Jamaica Plain
JAmaica 4-4640
ap2-tf-P

"K" VETS
ROOFING & SIDING
Alum. & Wood Gutters
Insured · Work Guaranteed
Free Estimates
Call FAirview 5-4758 anytime
Au23-13t-P

36.—PAINT PAPER, PLASTER

INTERIOR PAINTING
PAPERING and CEILINGS
FRANK DOHERTY
FAirview 5-6959
FAirview 5-0705
ja19-tf-p

SUBURBAN DECORATORS, INC.
54 HYDE PARK AVE.
PAINTING & PLASTERING
Licensed — Insured
FAirview 5-4570
Jy12-tf-P

Average House Painted $350
Including Paint - Your Choice of Paint, Guaranteed Work.
JAmaica 2-2025
A16-13t-P

PLASTERING
NO JOB TOO SMALL OR TOO LARGE
FAirview 5-2150
Jy12-tf-P

R. B. PAINTING CO.
INTERIOR and EXTERIOR
Free Estimates Anywhere
Licensed and Insured
Residential and Commercial
Note, HOME OWNERS — Exterior work if desired — We'll do the High Part, you can do the Low.
FAirview 5-1952

EXTERIOR and INTERIOR PAINTING and Paperhanging John R Day & Son, 85 Maple St. Needham. Call NEedham 3-1593.
M15-tf-N

PAPER HANGING
$8 - $12 AVERAGE SIZE ROOM
Expert Workmanship Available Now
FAirview 5-9659 jy21-tf-P

INTERIOR PAINTING, Paperhanging and Ceiling Work guaranteed. Crawford & Son. FAirview 5-5272 or FAirview 3-4825.
M2-tf

INTERIOR-EXTERIOR PAINTING
Paperhanging - Floor Service
J. BRUNO
FAirview 3-4065
J27-tf-P

INTERIOR PAINTING and Paperhanging. Call Fiore — JAmaica 3-2619 after 6 p.m.
s17-tf-p

PAPERHANGING
AND CEILINGS. FAirview 5-1682.
au2-26t-p

PAPERHANGING
CALL JERRY — JAmaica 4-6136
jy14-tf-p

PAINTING AND PAPERING — interior: exterior. Serving in the Newtons for over 15 years. All work guaranteed. Joseph Totaro LAsell 7-6868.
jy26-tf-p

Immediate Service
PAINTING and PAPER HANGING. Interior and exterior. (Quality work only). JOSEPH W MARSHALL. GArrison 7-7457. BEacon 2-8726 after 6 p.m.
ap19-tf-p

OUTSIDE and INTERIOR Painting. Jobbing and Electrical Work. DEcatur 2-1898.
my31-tf-p

AVERAGE SIZE HOUSE painted. $350. Free estimates. FAirview 3-3148.
jy19-13t-p

AS LOW AS $25 for ceilings, walls and woodwork. Exterior and interior painting. General repairs. Average house, $450 exterior. STadium 2-6530.
je21-13t-p

PAINTING: OUTSIDE - INSIDE Free estimates, low price, guaranteed work. FAirview 3-5528.
je28-13t-p

PLASTERING: New and alterations at its finest workmanship. CUnningham 6-4265.
je28-13t-p

36.—PAINT, PAPER, PLASTER

RELIABLE PAINTER
WITH FULL EQUIPMENT
License - Insurance
FAirview 3-7167
s6-2t-p

TOURAINE 100% pure house paint. Trade price in 3-gallon lots. McCann Bros., 1727 Centre St., West Roxbury.
s6-4t-p

PAINTING: Exterior-Interior, general repairs, Dutch Boy lead paint, full insurance coverage. AVenue 2-4383.
s13-2t-p

38.—GARDENING

LOAM
SCREENED or unscreened; also fill. BLuehills 8-1681, HYde Park 3-1482-W.
ap26-26t-p

LOAM $3.75 Cu. Yd.
Screened $7.00 Cu. Yd.
GILMAN GREENHOUSES
DEdham 3-1637-M
Au9-10t-P

SCREENED LOAM
DEdham 3-3193
au23-13t-p

ROTOTILLING at reasonable rates. DEdham 3-5302-J.
au2-8t-p

RICH, DARK farm loam; reasonably priced. Deliver anywhere or will load your truck. Wholesale and retail. Phone KEystone 3-8262.
s6-4t-p

LOAM from Walker Gordon Farm. Call NEedham 3-0175.
s6-8t-p

40.—TREES & LANDSCAPING

HAYING - MOWING
GEORGE H. HERON
FAirview 5-7464
je21-15t-p

LAWNS
CONSTRUCTION - REPAIR
EVERGREEN FOUNDATION PLANTINGS OUR SPECIALTY
Rich, Fertile Loam for Sale
R. DENNEHY DE 3-5302-J
au9-9t-p

LOTS CLEARED
WOOD SAWED BRUSH REMOVAL SHRUBS, HEDGES TRIMMED
NEedham 3-0030
S13-13t-P

LANDSCAPE PLANTING, tree removal and wood sawing. P. F. McDaniel. LAsell 7-4865.
Jy19-13t-p

TREE SERVICE: Pruning and Removal. Reasonable rate. Formerly with Arnold Arboretum. FAirview 5-2634 or FAirview 3-2977.
s6-2t-p

41.—MISC. SERVICES

WINDOWS
Cleaned Replaced, Puttied.
Sash Cords
VENETIANS:
Cleaned, Sold, Repaired
OTHER HOME SERVICES
BACK BAY REPAIR SERVICE
KEnmore 6-3990
Range Oil Burners Serviced
My5-TF-P

PASSPORT and application photos. Now for the first time you have a choice. We will take 6 poses from which you may select the one of your liking. Go to Bubert's Photo for your passport and college application picture. For appointment —Call WEllesley 5-1565 R 83 Central St., Wellesley. "It's Bubert Photo."
jy21-tf-p

HAVING A PARTY?
SANDWICHES and TEA CAKES — Especially made for teas, showers parties, etc. Call FAirview 5-5459
F3-tf-P

SEWING MACHINE REPAIRS all makes; work guaranteed by an expert. Erik's Repair Service. FAirview 3-1599.
d15-tf-n

RUBBISH REMOVAL
Anything You Want Removed?
WE Also Mow Tall Grass
C. W BROWN
HYde Park 3-1391-R
au9-13t-p

PRINTING
FOR BUSINESS and social printing —Call THE PARKWAY PRINTER (day or eve.). FAirview 5-3128.
s22-tf-p

BLUE LINE PRINTS & OZALIDS
For Architects and Builders
ATLANTIC EQUIPMENT CO., INC.
Immediate Service DEdham 3-4100
au2-13t-p

FRANGERA'S
Teas,
Showers,
Weddings,
Anniversaries,
Christenings,
Club Socials,
Cocktail Parties
Home Gatherings
Children's Parties
CALL:
FAirview 5-6542
JE30-TF-P

3 Line Rubber Stamps
$1.00 POSTPAID
GRAPHIC HOUSE ASSOCIATES
AUBURNDALE 66, MASS.

ODD JOBS DONE
GARDENING - SHRUB and TREE REMOVAL - LIGHT MOVING CLEANING CELLARS
NO JOB TOO SMALL FOR US
CALL JIM BROWN
COlumbia 5-0900
S13-tf

SEWING MACHINES
REPAIRED BY GUILD. Satisfaction guaranteed. DEdham 3-1715-M.
au9-13t-p

DEMAC CLEANING
FLOORS WASHED, waxed and refinished. Walls washed, etc. Office cleaning. FAirview 3-3172, FAirview 5-7782.
p

41-A.—HOME SERVICES

CORNWALL HOUSECLEANING — Offices, floors and windows a specialty. All work guaranteed. Price reasonable. Call any time—Garrison 7-5899.
Jy5-13t-P

ASHES AND RUBBISH REMOVED
NEedham 3-0030
ODD JOBS DONE
LAWSON BROS.
36 Crescent Rd. Needham Heights
F8-tf-P

GENERAL JOBBING
Rubbish removed, cleaning cellars, attics and garages. Call DEdham 3-5993
s2-tf-p

ODD JOBS DONE
NEedham 3-1063-W
jy26-13t-p

61.—TELEVISION & RADIO

We use and recommend CBS tubes to get QUALITY RADIO or TV SERVICE
We certify quality of parts and service ... at fair charges!
Call The nearest CBS dealer listed below
CBS tubes have this seal . . . Guaranteed by Good Housekeeping
Distributed by
Framingham Electronic Supply Co., Inc.
Framingham, Mass.

DEDHAM
Henry's Radio & Elec. Shop
380 Washington Street
DEdham 3-3022

Montisano TV Service
127 Taylor Ave.
DEdham 3-1879

NEWTON
Auburadio TV Serv. Inc.
438 Lexington St.
LAsell 7-0959

Clark Electronics Inc.
971 Washington St.
DEcatur 2-3860

Goodbar-Hamilton & Co.
345 Washington St.
BIgelow 4-7177

McEvoy's TV Service
57 Albert Road
LAsell 7-9012

Silver Lake Radio & TV
337 Watertown St.
BIgelow 4-5466

MILTON-CANTON
Standard Radio & TV
Randolph Street
CAnton 6-0163-R

NEEDHAM
Needham TV & Radio Lab.
910 Great Plain Ave.
NEedham 3-3986

Standard Radio Co.
1017 Great Plain Ave.
NEedham 3-0480-M

ROSLINDALE-W. ROXBURY
D. J. Devlin Co.
16 Birch St.
FAirview 5-5408

WESTWOOD & NORWOOD
Anderson Radio & TV Serv.
501 Washington St.
NOrwood 7-0347

Norwood Electronic Labs.
119 Central Street
NOrwood 7-2850

All Dealers Listed Above Are Members of R.T.T.G.

41-A.—HOME SERVICES

WINDOWS, walls, floors, washed, waxed. Household service, cottages, offices cleaned Day or night service. Arborway Household Window Cleaning Co. Phone (7 a.m.-9 p.m.) JAmaica 4-1862—JAmaica 4-6135.
n10-tf-p

WINDOWS WASHED
BY
HANDY BROS.
Storm windows removed; screens installed; gutters cleaned and repaired. Minor repairs and odd jobs. Call FAirview 3-2762 or FAirview 5-3962.
s29-tf-p

42.—TRUCKING & MOVING

LOCAL - LONG DISTANCE MOVING
Packing — Storage
BOSTON STORAGE WAREHOUSE CO.
HUNTINGTON AVE. and FORSYTH STREET
BOSTON, MASS.
Established 1881
KEnmore 6-9050
Agent for United Van Lines
Au 9-13 T-P

Arthur W. Graham
Furniture and Piano Moving
Packing and Storage
134 Walter St., Roslindale
FAirview 5-3434
M8-TF-P

44.—OIL BURNERS & FURNACES

Range Burner Service
Range burners cleaned and installed Automatic fuel pumps sold and installed PAUL LEWIN DEdham 3-4371.
my-tf-p

POWER OIL BURNERS INSTALLED, cleaned and serviced. Nights and Sundays. FAirview 3-3640.
m29-26t-p

CHIMNEYS CLEANED, built and repaired Harry E. Palmer, 66 Glen St., South Natick OLympic 3-4886.
D4-tf-P

45.—PLUMBING & HEATING

A. T. HAPENNEY CO.
Established 1918
Plumbing & Heating
REMODELING - REPAIRING
EMERGENCY SERVICE
—Free Estimate—
DEdham 3-0703
or FAirview 3-7757
Au18-tf-P

46.—ELECTRICIANS

ELECTRICAL WORK
By Master Electrician
Licensed - Lowest Prices — Homes, Stores, and Factories; Any Type Wiring Work done anywhere, anytime, promptly. My shop on wheels, call anytime. Herbert Brickman. LAsell 7-8617. We are as near as your telephone!
au9-13t-p

DON CRAIG
Master Electrician
Free Estimates - Prompt Service
Travel Anywhere - DEdham 3-5403
My24-tf-P

Frederick S. Vorderer, Jr.
Licensed Electrician
Specializing in House Wiring
COlumbia 5-9183 after 6 pm preferred
P

48.—ELECTRICAL REPAIRS

VACUUM CLEANERS
All Makes and Models
Repaired and Sold
Free Pick-up and Delivery
All Work Guaranteed
MIKE'S RADIO & TV SERVICE
196 Belgrade Avenue
Roslindale
CALL
FAirview 3-8374 or FAirview 3-7991
Je28-tf-P

48.—ELECTRICAL REPAIRS

VACUUM CLEANERS
Parts & Service on all makes including Electrolux. Hoses, Bags, Brushes. Highlands 5-8899. 1164 Columbus Avenue Roxbury Crossing.
jy26-13t-p

50.—CLOCK & WATCH REPAIR

WATCH REPAIRING a specialty. FRED FALLER, 765 South St., Roslindale. FAirview 3-5609.
my17-tf-p

WATCHMAKER: Prompt service. Work guaranteed. J. McDonnell, 490 Baker St., West Roxbury FAirview 3-1472.
jy19-13t-p

Fine Watch Repairing
JOEL LEVENSON 156 LaGrange St. West Roxbury. FAirview 3-2985.
Je16-tf-P

52.—PIANOS TUNED

FOR THE PIANO TUNER
Call Grosbayne, ALgonquin 4-6642. Tuning and repairing (over 30 years experience, formerly with Chickering, Mason & Hamlin and Knabe Piano Companies. Reasonable.
au 30-tf-p

55.—PHOTOGRAPHY

CANDID WEDDINGS at low rates. FAirview 5-4910.
s6-4t-p

PHOTOGRAPHIC EQUIPMENT—Complete dark room, 4 x 5 enlarger, dryer, etc. Sacrifice. LAsell 7-2836.

58.—FLOORS

GUNDERSEN
FLOOR SANDING
REFINISHING
AVenue 8-9264
M8-tf-P

Arborway Floor Co.
Linoleum Rubber Asphalt and Plastic Tile
Floors Sanded and Refinished
52 Hyde Park Avenue
JA 2-0028 JA 4-1556
Au25-tf-p

HOME FLOOR CO.
(Since 1931)
Floors Sanded, Refinished, Waxed, Reconditioned - Custom work at budget prices. Enjoy the beauty of guaranteed work. - BLuehills 8-1958
s6-tf-p

CONTRACT FLOOR LAYER
OLD FLOORS and STAIRS MADE LIKE NEW
—CALL—
LLOYD M. KEITH
DEdham 3-4684
Jy19-tf-P

60.—REFRIGERATION

REFRIGERATION AND AIR CONDITIONING
Sales and Service
Commercial and Household
R W MITCHELL & CO.
DEdham 3-1066
Jy7-tf-P

WE REPAIR REFRIGERATORS (all makes, including Coldspots), washers, vacuum cleaners, household appliances. Authorized service for G E, Westinghouse and Norge Appliance Sales & Service Co., 1250 Washington St., Norwood. Tel NOrwood 7-0639
O18-tf-D

61.—TELEVISION & RADIO

SOUND EQUIPMENT
AMPLIFIERS — MICROPHONES — TAPE RECORDERS AND 16 MM PROJECTORS
Mobile Units Installed In Your Car
DEDHAM SOUND RENTAL SERVICE
15 FAIRVIEW COURT
DEdham 3-2579
au2-tf-p

61.—TELEVISION & RADIO

Radio and TV Service
Call anytime - reasonable rates
RALPH BERRY
DEdham 3-3241-J
Je7-tf-P

Television and Radio Repairing Service
FOR PROMPT and efficient service —Call LAsell 7-6037.
je28-13t-n

TV TROUBLES?
"DON'T CUSS — CALL US!"
RALPH'S TV SERVICE
AVenue 2-3470
(Formerly Associated with Berman Radio 6 Years)
S13-tf-P

—DO-IT-YOURSELF—

CHAIN SAWS RENTED
Saws, Scissors, and Lawn Mowers Sharpened
Keen Edge Saw Service
368 Centre Street, Jamaica Plain
JAmaica 4-7471 - COlumbia 5-3194
A16-tf-P

64.—PETS

PARAKEETS: Healthy, home raised. NEedham 3-0958.
n18-tf-n

FOR CARE of your pets. Consult Dr. Wolf's Animal Hospital, 748 River street, Hyde Park, HYde Park 3-4205. Office hours: 11 a.m to 12 Noon—1 p.m. to 7 p.m. Except Wednesday and Saturday evenings.
o6-tf-p

WE BUY PUPPIES
Either AKC or mixed breeds. Must be young and healthy. Call DEdham 3-4994.
au 16-tf-p

BOSTON TERRIERS, male and female, AKC registered. DEdham 3-3371-R.
s6-2t-p

BOARD YOUR PETS
TROPICLAND will give your pets good food and care. Reasonable rates. TROPICLAND, 916 Providence Highway, Rte. 1. DEdham 3-4994.
p

SPRINGER SPANIEL puppies, 5½ months old, A.K.C. reg., beautifully marked. NEedham 3-3585.

COCKER SPANIELS, A.K.C. registered. Reasonable. Festel, NEedham 3-0708-R.

COLLIE PUPS: Reasonable, healthy, beautiful; $30 and up. Call NEedham 3-0671-M.

COCKER SPANIELS, mixed and AKC; boxers, fox terriers and mongrels. TROPICLAND, 916 Providence Highway, Rte. 1, DEdham 3-4994.

66.—HOUSEHOLD GOODS

ROSE COTTON broadloom rug with pad, 17x12; Magnavox console TV, desk, chair, extension table, 2 chairs. Call Mr. Rubin, HOmestead 9-9410 or LOngwood 6-0710.

NORGE WASHER for sale and 5 pairs of draperies. Call WEllesley 5-5785.

SOLID MAHOGANY dressing table with mirror and chair. FAirview 3-4927.

8-PC. WALNUT dining room suite; good condition; $35. DEdham 3-5191, evenings.

COMPLETE maple dining room set. Call evenings after 7 or Sunday. LAsell 7-3718.

WILL SACRIFICE hand carved English Oak dining room set, mahogany bedroom set, pair of drapes and cornice, beautiful Czechoslovakian hurricane lamps and secretary desk. BIgelow 4-4287.

2 ODD TABLES, mahogany finished, glass tops, $7 and $9, desk lamp $4, Remington noiseless typewriter, $15, floor lamp $3, Infra Red Broiler Quick Rotisserie $25. BIgelow 4-1702.

FOR SALE: A-1 condition, walnut double bed, hair top and bottom inner spring mattress, coil spring, and unique matching dresser. Phone after 6 p.m. FAirview 5-9460.

RED CHROME dinette set, good condition, $20 or best offer. GEneva 6-1682.

TWO BEAUTY REST mattresses; finest quality, twin size, practically new; $5 each. LAsell 7-2571.

FOR SALE: Genuine Lancaster Pennsylvania mahogany bureau; 24" deep, 32" high, 43" wide; glass knobs. Call NEedham 3-0672-J.

FOR SALE: Zenith Trans-Oceanic portable radio, 7 wave bands, 3 antennas; excellent condition. Best offer. FAirview 3-5332 after 6 p.m.

SELLING chrome kitchen set; formica top; 4 plastic upholstered chairs (plastic leather); $40. BIgelow 4-4787.

MOVING. Sacrifice: Custom living room; Charak tables; lamps; sofabed; extension table; Howell kitchen set; gold banded glassware; drapes; Orientals — many exquisite pieces. LAsell 7-5898.

FRIGIDAIRE, 9 cu. ft., $135; Youngstown base cabinet, 21", $15; dinette set, blond, 4 chairs, blue formica table top, $30; dining room set, 9 pieces, walnut, Duncan Phyfe, $75; double bed, mattress and springs, $15; dressing table, three-way mirror, $10; chest drawers, $10; sofa, blue brocade, $50; pair end-tables, mahogany, $20; sewing machine, electric, Singer console, $25; night table, mahogany finish, $6; ladder, extension, 20-feet, $8; canning jars, glass, pints, 40c doz. Call LAsell 7-6962.

WALNUT DINING Room set. Good condition. Reasonable. FAirview 5-0657.

FURNITURE for sale: Baby Grand piano, modern 3 section sofa, mahogany twin bedroom, maple twin bedroom, modern bedroom, maple desk, modern desk, modern table, telephone set, custom made dining room table. LOngwood 6-3822.

FOR SALE twin size mattress and spring perfect condition. $35 a set. 2 sets for $65. After 6 p. m. BIgelow 4-6166.

BARGAINS in Essex standard bath tub portable stall shower, complete fittings. Mahogany twin bed Simmons Box Spring mattress. Complete wooden kitchen cabinets with sink and fittings. FAirview 5-7506.

3 MIRRORED dressing table and all wool braided rug. NEedham 3-1472.

MOVING. Must sacrifice 4 rooms of furniture, like new. ASpinwall 7-6927.

MOVING. Must sell 3 rooms carpeting, air conditioner, double bed sofa, sectional sofa and corner table, console table seats 10, television in cabinet, mirrors, double bridge table set, and other modern valuable furniture. DEcatur 2-4523.

CHROME and RED oval dinette set with 4 matching leather chairs, $35; one pair wrought iron handrails, 3' x 3'10", $8; bird cage and stand, $7. DEdham 3-6082.

BRAND NEW SOFA, other household furniture. Call LAsell 7-3761.

THOR washing machine; auto-magic spin drier. Running condition. DEdham 3-4969.

66.—HOUSEHOLD GOODS

VENETIAN BLINDS PRICED TO PLEASE
Boston Venetian Blind and Shade Company
FREE ESTIMATES
FREE INSTALLATION
ALL COLORS
HY 3-4290 or HY 3-0629
Je28-tf-P

FINE USED FURNITURE
MAHOGANY OFFICE DESK 60" x 34"
PIANO BENCH
UPHOLSTERED CHAIRS
MAHOGANY DINING CHAIRS
MODERN COUCH
MAPLE ARM SOFA BED
ODD TABLES
CHILD'S ROLL-TOP DESK
BUREAUS & CHIFFONIERS
ORIENTAL RUG 9x13
MAHOGANY BEDROOM SET
MAHOGANY COFFEE TABLE
SEELEY BROS.
Whalen & Richardson
Successors
OPEN THURSDAY NIGHTS UNTIL 8 P.M.
757 WASHINGTON STREET
NEWTONVILLE
LAsell 7-2000

FACTORY SALE!
CONCRETE underground garbage receiver, heavy 10-gallon galvanized inner pail, 3-pc. cast iron top; regularly $13.95—now $9.95 delivered. Installed $2. UNIVERSAL RECEIVER CO., SOmerset 6-3728.
je14-26t-p

We Buy Used Furniture
GLICK'S — GArrison 7-7960
au18-tf-t

ANTIQUES, bought, sold. All kinds A. R. Scott, Providence Highway DEdham 3-3203
o6-tf-p

BROADLOOM REMNANTS, from all leading mills in the country most sizes, most colors. Visit our Remnant Department—Beacon Floor Coverings, 1296 Center St., Newton Centre 59 Mass. LAsell 7-1773. DEcatur 2-4530.
S25-tf-P

I INSTALL EVERY ALUMINUM WINDOW AND DOOR I SELL!
I am an expert craftsman who measures your windows and doors accurately, installs them skillfully and saves you salesmen's commissions as well. I specialize in screening, porches, installing Jalousies, Room Additions and overhead garage doors. Because I am building a trade on my reputation for honesty and quality workmanship that I do myself, I sell the finest products made. F.H.A. approved, too—with low budget terms.
CALL SID KUMINS
ASpinwall 7-8252
F23-tf-P

IF YOU HAVE ANY Chinese objects for sale — give me a call. I'll buy them. Not a dealer. Please phone NEedham 3-2940-R after six p.m.
au23-3t-p

MELLOW OLD Knotty Pine of all kinds: drop-leaf tables, commodes, cobbler's bench, Welsh dressers, old china, glass, copper, pewter; used furniture and gifts of all kinds. KAY'S PLACE, 46 Chestnut Place, NEedham 3-4077.
s6-tf-p

CHINA OUR LOSS IS YOUR gain. Must sell exquisite new 84 piece setting. In original wrapping. Never opened. Original price $450. Will sell for $200. Call BEacon 2-2418.

FOR SALE: New whirlpool fully automatic washer; blond dinette set; cocktail chairs; draperies; cornices; lamps; miscellaneous items. Call evenings BIgelow 4-2689.

3 PIECE LIVING ROOM SET, maple kitchen set, mahogany drop leaf table and coffee table, best offer. Call NEedham 3-3776-M.

COMPLETE WALNUT dining room set. FAirview 5-0579.

FOR SALE: traverse draperies for 12-foot window including rods, $20; office-type oak desk $15; mahogany desk and chair $10; 2 end tables, 1 cocktail and 1 occasional table (mahogany) $20 for all. Two white china lamps, white silk shades (clean) $6 for pair. Mahogany knick-knack shelf $3; standing floor $3; painted wooden dining table and 4 chairs $15. Call HOmestead 9-9276.

FOR SALE a Stromberg Carlson combination radio and phonograph. Excellent condition. DEdham 3-4860-W.

FORMICA TOP dinette set with 6 leather chairs and cabinet; living room mirror; mahogany table and lamp. FAirview 3-7211.

BEDROOM, living room, kitchen furniture; television; dishes. 107 Riverside drive, DEdham 3-2411.

8-PC. WALNUT dining room set; good condition. 115 Milton St., Milton.

OAK DINING ROOM SET, not new but good condition. Best offer. FAirview 5-3277 after 5 p.m.

FOR SALE: Bargain — Mahogany spool bed, spring and mattress, single size; grandfather's rocking chair. Call NEedham 3-1907 after 7 p.m.

67.—SALE APPLIANCES

EASY WASHING machine, excellent condition. Call FAirview 3-5023 after 6.

9½ CUBIC FOOT Norge refrigerator, excellent condition, $60 or best offer. GEneva 6-1682.

FOR SALE: Full size, fully automatic Norge electric range; $35. Tel. evenings, BIgelow 4-2998.

HOTPOINT electric stove, 12 years old. FAirview 3-3640.

9.5 CU. FT. REFRIGERATOR, $50. Call DEdham 3-5991-W.

THOR semi-automatic washing machine; combination electric stove and gas heater. Reasonable. Call DEdham 3-3860.

BENDIX ECONOMAT automatic washer, 7 years old, $25; G.E. 7 cu. ft. refrigerator with automatic defroster, 10 years old, $50. Owner moving must sacrifice. Call LAsell 7-6991.

FRIGIDAIRE, 9 cu. ft., $135. Call LAsell 7-6962.

GLENWOOD GAS RANGE, 1½ yrs. old; 4-burner, white, with oven and broiler. WEllesley 5-3160.

USED EASY WASHER, $20. JAmaica 4-5414.

GLENWOOD gas heating and gas cooking range; automatic thermostat; nearly new. Sacrifice. FAirview 5-3169.

ROPER GAS RANGE, 4 burners, 40" by 29"; 7 years old; $40. DEdham 3-2578.

MAGEE DUAL OVEN, white combination oil and gas, Robertshaw control, light, clock, timer, covers, chrome pipe, for city or bottle gas; good oil heat; gas never used. Like new; $100. DEdham 3-2864-W.

FRIGIDAIRE Refrigerator, excellent condition, $65; gas stove, 4 burners, large oven and broiler, $45. LAsell 7-6344.

ELECTRIC STOVE, G.E., fully automatic, almost new. NEedham 3-2594-R.

67.—SALE APPLIANCES

ELECTROMASTER RANGE in excellent condition; rear control panel; 3 full-sized units and deep well cooker; large oven; broiler and storage drawer. Very careful mover may take away for $33. DEdham 3-3577.

68.—SALES MISCELLANEOUS

LARGE LEATHER LINED HANDBAGS
$4.00
ITALIAN LEATHER BAGS
$3.50
GENUINE LEATHER SHOULDER STRAP BAGS
$2.00 and up
Thousands of Bags to Choose From
ALSO A COMPLETE LINE OF
WALLETS
79c and up
We have the largest Complete Stock Of Handbags in New England
FACTORY HANDBAG OUTLET
159 BELGRADE AVENUE
ROSLINDALE
Plenty of Free Parking - Open Thur. and Friday Eves. 'til 9 P.M.

FIREPLACE WOOD
Immediate Delivery
Dried Under Cover One Year
Every stick guaranteed perfect.
MOOSE HILL FARM
SHARON
CALL COLLECT MORNINGS
SUNSET 4-2391

SEE THE ROWS and Rows of mattresses, convertibles, sofas, Hollywoods, bunks, etc. Let a specialist help you make your selection. Famous brand names. Siesta Sleep Shops, 320 Centre St., Newton Corner. DEcatur 2-7176. 221 Parkingway, Quincy. MAyflower 9-5119; 396 Moody St., Waltham, TWinbrook 3-2889.
jy5-TF-P

$15 TRADE IN on your old mattress, buttoned or smooth top. Siesta Sleep Shop, Newton Corner, 320 Centre St., DEcatur 2-7176; Waltham, 396 Moody St., TWinbrook 3-2889; Quincy, 221 Parkingway, MAyflower 9-5119.
jy5-TF-P

AUTHENTIC OX YOKES complete with bows, all sizes. JAmaica 4-2782.
s6-4t-p

HOLLYWOOD BED, twin size with headboard and innerspring mattress, $39.95 complete; innerspring mattress (any size) $17.95 F. O. B.; cot mattress, $5.99; also headboards, $7.99 up, (must mention this advertisement). Siesta Sleep Shops—320 Centre St., Newton Corner, DEcatur 2-7176. 221 Parkingway, Quincy, MAyflower 9-5119; 396 Moody St., Waltham, TWinbrook 3-2889. Free parking at all stores.
au23-tf-p

PHOTO COPYING MACHINE and developer with supplies. Reasonable. WAtertown 4-4500.

2 BOYS' COATS, fur collars, alpaca lined, sizes 10 - 12; and Servel gas refrigerator. FAirview 3-8522.

ALMOST NEW 66" stainless steel 2 bowl cabinet sink. Excellent condition. LAsell 7-7695.

FOLDING CORONA typewriter with case new condition. Ideal for student or traveler. $20. LAsell 7-5071.

LARGE 4-COMPARTMENT DEEP FREEZE; good for store or farm. Also 50-gallon oil drum with stand. Best offer. DEdham 3-0910.

8 CU. FT. G. E. Refrigerator; Bendix automatic washer; Lawson chair; end tables; lamps; student's maple desk; bathinette; baby tenda; tennis racquet and net. NOrwood 7-4978.

MOVING TO FLORIDA. For sale, September 15th only. 91 Osborne Path, Oak Hill Park, Newton Centre. DEcatur 2-9032. Bassinette; baby carriage; play-pen; single maple bed with mattress; double maple bed; bunk beds with mattresses; double mahogany bed; double mattress; orthopedic spring; mahogany bureau; mahogany vanity; children's swings; old sea captain's chest; man's camel-hair overcoat, 40 long; other odds and ends.

DOUBLE GARAGE sliding doors; good condition. Very reasonable. FAirview 5-9529.

NEW MINK COAT, cost $3200—sell $1900, size 14 - 16. Persian coat, $200. Sarouk rug, 8½ x 11, $200. LAsell 7-8270.

MOVING. Must sacrifice: Maple corner china cabinet, carpet sweeper, oil drum and stand. Call FAirview 3-8234.

STORM WINDOWS: Six 31x58, two 28x42, two 24x58, one 34x58; excellent condition

6 PAPERS FOR THE PRICE OF 1 | Phone DEdham 3-4000 To Place A Want Ad. DE 3-4000

70.—SALE CLOTHING

BOYS' "ENDICOTT-JOHNSON" SHOE SALE
ARE YOU TIRED of paying high prices for your children's shoes only to have them worn out in a few weeks? Mal sells the famous "Endicott-Johnson" little gent dress shoes in handsome styles, sizes 8½ to 3; a regular $5.95 value at only $2.98 pair. Try 'em, you'll be amazed at their style, quality, and wear—visit Mal's famous-names shoe department for men and boys. Expert fit. No seconds. Mal's, Needham Sq., NEedham 3-2112. Open Wed., Thurs. and Fri. until 9 p.m.; Saturday all day. Air conditioned.

YOUR BOY HUSKY?
IS HIS SIZE HARD TO FIND? Bring him to Mal's in Needham. Mal's has one of the most complete lines of husky boys' clothing in New England. Pants, suits, sport coats, chinos, dungarees, and shirts. All at reduced prices. You'll be glad you saw Mal's quality and low prices first, Mal's, Needham Sq., NEedham 3-2112. Open Wed., Thurs. and Fri. until 9 p.m.; Saturday all day. Air conditioned.

2 FUR COATS, ¾ length; 1 seal, $60, and 1 mouton lamb, $35, size 12, practically new. NEedham 3-0302-J.

WASH'N WEAR PANT SALE
YOU'VE SEEN THEM advertised at out-of-budget prices—now Mal sells the famous tub washable boys' dress pants at unbelievably low prices Take your pick! All gabardine, worth $5.95 pair—now $2.98; all wool flannels, worth $7.95 pair—now $3.99 pair. Double knee thick-set corduroys, worth $5.95 pair—now $2.94 pair. Mal's, Needham Sq., NEedham 3-2112. Open Wed., Thurs. and Fri. until 9 p.m.; Saturday all day. Air conditioned.

STONE MARTEN SCARF, 2 skin; worn only twice; $65. Call HOmestead 9-9169.

CHINO PANTS FOR SCHOOL
KIDS OF ALL AGES will wear chinos to school. Buy them at Mal's and save. Men's or boys' khaki or grey, 8.2 sanforized, first quality, zipper front chino pants. Men's sizes, 29 to 42; boys' sizes, 6 to 18. Sold everywhere at $3.95 pair — this week at Mal's—only $2.29 pair, 2 pairs $4.49. Mal's, Needham Sq., NEedham 3-2112. Open Wed., Thurs. and Fri. until 9 p.m.; Saturday all day. Air conditioned.

MAN'S WOOL Gabardine top coat, size 34. Has zip in lining. In excellent condition. Call DEdham 3-2153-R after 5 p. m.

SNOW SUIT SALE
Because we received a large summer delivery of boy's and girl's top quality snow suits, we must sell them now. All include hat, coat, leggings, solids and checks in all wanted colors, values to $16.95—now $9.95 complete. Mal's, Needham Sq., NEedham 3-2112. Open Wed. Thurs., and Fri., until 9 p.m. Open Saturday, all day. Air conditioned.

72.—BICYCLES

NEW BIKE SHOP
REPAIRS, parts and accessories; carriage and tricycle wheels retired; New Raleigh and Schwinn bicycles, liberal trade-in allowance. McDonough and Sons, 1450 Centre St., Roslindale. FAirview 3-7818. s13-13t

WHEELS for carriages, wagons, trikes, and bikes. Also German and English bike parts. Fast repair service. 20" bikes and training wheels. $24.95; 26", $34.95. Forest Hills Bicycle Service, 3760 Washington St., JAmaica 2-3441. au2-13t-p

BOY'S 24" Columbia bike, 2 years old; good condition. BIgelow 4-7344. p

GIRL'S 26" Higgin's bike in good condition. FAirview 5-4960.

GIRL'S BICYCLE size 26. Good condition. Asking $25. LAsell 7-5508.

LADY'S J. C. HIGGINS bicycle, 26"; good condition; $20. BIgelow 4-7382.

GIRL'S 26" BICYCLE. Price $10. FAirview 5-7039.

73.—SPORTING GOODS

SEE CLINE'S GUNROOM
For Your Complete Selection of
NEW AND USED GUNS
250 GUNS IN STOCK
WE BUY, SELL, TRADE AND REPAIR
24-Hour Service on Gun Repair
Bausch & Lomb, Weaver and Other Scopes and Sights Installed and Sighted-in to your Specifications.
ARCHERY EQUIPMENT, ALUMINUM BOATS and CANOES!
Open Daily 9-9
876 Pleasant St., Canton
Phone CAnton 6-1679
S6-2t-P

74.—BOATS & MOTORS

RED WING BAY BOATYARD: Grumman aluminum canoes, boats, Delano Sea Skiffs, 12' - 14' - 16' Neptune "Mighty Mite" motors. New and used. NEedham 3-2613. my10-tf-n

76.—TO LET ROOMS

ROOM in private family, gentleman preferred. NEedham 3-2541-J. p

PLEASANT ROOM in private home; continuous h.w. Gentleman preferred. DEdham 3-3948-J. p

NEWTON CENTRE: Large, comfortable room near center. Gentleman preferred. BIgelow 4-5498. p

ROOM WITH kitchen privileges available in widow's home. Business woman preferred. Reasonable. DEdham 3-2921-W.

ROOM FOR RENT in Waban. Front sunny room for business woman. Near Beacon Street busline. For appointment to see the room, call BIgelow 4-2293.

ROSLINDALE: Furnished room. Prefer business woman. Call FAirview 5-3391.

SINGLE FRONT ROOM, centrally located. FAirview 3-8839.

ROSLINDALE ROOM, private home, near square, business man. FAirview 5-5789.

FOR RENT: 2 rooms for housekeeping, in private family. Business woman preferred. DEdham 3-2429-W.

LARGE front room. Gentleman preferred. Call NEedham 3-2279-R.

NEWTON HIGHLANDS: 2 light housekeeping rooms; 3rd floor; conveniently located. DEcatur 2-9285.

WEST ROXBURY: Furnished room; continuous h.w. 16 Maple St.

FURNISHED ROOM, kitchen privileges; bus-line; near Bellevue Station. FAirview 3-4250.

SUNNY ROOM: Heat, hot water, electric plate; piazza; near cars, stores. Good location. HYde Park 3-0623.

FURNISHED ROOM for a woman. 7 Charme Ave., Roslindale.

NEWTON UPPER FALLS: Single room; near Needham Industrial Center; on bus line. LAsell 7-1419.

COMFORTABLE, furnished room; all conveniences. For particulars—call BLuehills 8-9342.

COMFORTABLE ROOM on 2nd floor for refined middle-aged lady or gentleman, non-drinker; near transportation. Call LAsell 7-5802.

77.—WANTED ROOMS

RETIRED WOMAN wants 2 large unfurnished heated rooms for light housekeeping. Call DEdham 3-2620-M.

79.—ROOM & BOARD

ROOM with board for working girl. FAirview 3-3646. p

WANTED: Room and board for refined, elderly and well lady; dining room and bath conveniently located. Will pay up to $22 weekly. Call FAirview 3-1117. Box 648, Parkway Transcript, Roslindale. p

WANTED: Board and room for retired elderly lady; furnished or unfurnished room. Adults. Convenient location, near shopping center. Box 652, Parkway Transcript, Roslindale.

ROOM, BOARD and care available in private home for elderly or invalid person. WEllesley 5-3039.

WILL BOARD and ROOM elderly lady. Reasonable. FAirview 5-6133.

Will board youngster by day or week in West Roxbury. Good home environment. Write Box 654, W. Roxbury Transcript.

ROOM AND BOARD for elderly woman preferably Milton. Box 657 Parkway Transcript Roslindale, Mass.

80.—Convalescent & Rest Homes

Maplehurst Rest Home
NOW UNDER NEW Management! Private and semi-private rooms. Home cooked food, country atmosphere and all home comforts. Rates reasonable. Call FRontier 6-2774. jy5-13t-p

PLEASANT SMALL private nursing home for ladies. FAirview 3-4433.

82.—Houses & Apts. FOR RENT

FURNISHED Apartment, 2-room complete kitchenette. Telephone DEdham 3-2626. s6-2t-p

RETIRED WOMAN desires to share unfurnished heated apartment, near Dedham Sq. with one woman. References required. Available Oct. 1st. DEdham 3-2620-M. p

NEWTONVILLE, residential section: Unusual 2-room furnished apartment; 1st floor in Colonial home. Must be seen to be appreciated. Gentleman. Phone for details. DEcatur 2-5055. p

MEDFIELD: 3-room apartment, 1st floor; near square. FLeetwood 9-6153.

WEST ROXBURY, St. Theresa's Parish: 5 rooms, 2nd floor; automatic heat, continuous h.w.; garage; $85 a month. FAirview 3-5590.

4-ROOM apartment in a nice section of Dedham, near bus line and shopping facilities. Available after Sept. 1st. Call DEdham 3-0667 for particulars between 7:30 p.m. and 9 p.m. only.

ROSLINDALE: 6-room apartment; convenient location. Adults; $75. NELSON REALTY, FAirview 5-6870.

NEEDHAM HEIGHTS: 2 heated apartments for rent; $100 per month. Call NEedham 3-3148-W, 7 to 9 p.m. s13-2t

82.—HOUSES & APTS. FOR RENT

ROSLINDALE
254 Belgrade Avenue
4½-ROOM apartment in most convenient location; $65 per month. For appointment call owner, DEdham 3-3043-W.

DEDHAM: 5-room apartment; screened porch; 2nd floor; garage. Available Oct. 1st. DEdham 3-1172.

SMALL FURNISHED apartment for single person or working couple. Bedroom, living room, bath and kitchen. References. Call WEllesley 5-1271-R.

ROSLINDALE
5-ROOM apartment available October 1st. FAirview 5-9302 after 6:30 p.m.

WEST ROXBURY: Comfortably furnished 2-room apartment with kitchen and private bath. Business woman only. FAirview 5-9266.

3-ROOM apartment; heat, hot water, electricity; good location, near cars, stores. HYde Park 3-0623.

WEST ROXBURY: 3 rooms, bath; oil heat, hot water; garage, storage; middle-aged couple. References FAirview 3-7568.

6 ROOMS, bath, front and back piazzas; coal heat. 4319 Washington St., Roslindale, or call FAirview 3-3611.

NEWTONVILLE: Desirably located 1st floor - 5 rooms; sunparlor, garage; $115. References. LAsell 7-8544.

NEWTON: 4 rooms; newly decorated; heat and utilities; others; $100. Call DEcatur 2-5295 evenings.

ROSLINDALE: 5 rooms, 1st floor; redecorated; white sink and stove; oil heat; continuous hot water. Available Sept. 15.; $68. FAirview 5-9849.

NEWTON: Modern 3 large rooms, bath; $75 heated. Brick apartment building. Lease. Adults. BIgelow 4-1560.

FOR RENT: 4 rooms and 2 finished rooms in attic. Call FAirview 5-5193 after 6 p.m.

WEST NEWTON: 5 rooms and sunparlor, 1st floor; oil heat, continuous h.w. Call BIgelow 4-2568 after 6 p.m.

ROSLINDALE: 6-room apartment, 3rd floor; steam heat. Available Oct. 1st; $50. Adults only. Call FAirview 3-5809.

3-BEDROOM HOME for rent to executive. Available Nov. 1st, 1956 to March or April 1st, 1957. No children. On bus line, 11 miles to Framingham, 16 miles to Needham Industrial Center. For appointment —Call KEystone 3-8262. s13-4t

NORWOOD: 5-room unheated apartment. Rent $75 month. NOrwood 7-2554.

WEST ROXBURY: 6-room apartment with garage; 2-family house; oil heat, continuous h.w.; adults $100 per month. FAirview 3-3590.

NEWTON (Crystal Lake area): Modern 6-room apartment in 2-family; 22-ft. fireplaced living room, tile bath, 3 bedrooms, modern kitchen, heated garage; oil heat. Walking distance to all conveniences; $90 unheated. Call DEcatur 2-3754, Thurs., Fri. and Sat., 9 a.m. to 1 p.m.

2-ROOM furnished apartment; private bath. Heated. NEedham 3-2266-M.

5 ROOMS, very central; 2-car garage. Call NEedham 3-5137-M.

5 ROOMS, all improvements. 152 Reservoir St., Needham Heights. Call NEedham 3-3756-J or BIgelow 4-9747.

83.—WANTED APTS. & HOUSES

NEWTON EXECUTIVE WISHES TO RENT IN NEWTON-WELLESLEY
5, 6 or 7-BEDROOM HOUSE
Minimum 2-Year Lease
RENT UP TO $250
CALL MR. BARDIN
KEnmore 6-0222
Au30-4t-G

HOUSES AND APARTMENTS Wanted
FURNISHED or UNFURNISHED
To House Technical Personnel
Working for Highly Respected Research Organization.
RAND CORP.
LEXINGTON
CALL INA BERNARD AT
VOlunteer 2-3370
EVTENSION 7220

WANTED: 5-room apartment in Needham. Adults. Days DEdham 3-2070 extension 35. Evenings NEedham 3-1464-R. n

WANTED by mature business woman, small unfurnished heated apartment or oil heat, about $50. Must be near train station. Write Box 642, Parkway Transcript, Roslindale 31. p

WANTED: 5-room apartment by family of 3; 1st or 2nd floor preferred. Roslindale, Forest Hills or Hyde Park. Call CUnningham 6-6865.

WANTED by 2 adults, Roslindale or Jamaica Plain, 4 or 4½ rooms, near transportation, no first floor, excellent references. JAmaica 2-3947.

TWO WORKING adults would like a 5-room apartment in Roslindale; first floor, oil heat, convenient to Square. Call FAirview 5-2250 after 6 p.m.

COUPLE with 2 small children need apartment. Reasonable rent. Please call FAirview 3-8087.

THREE ADULTS urgently need furnished apartment, vicinity Roslindale, West Roxbury. Call FAirview 3-1938 days.

ENGINEER, wife and small baby would like two bedroom apartment in Dover area. Call NEedham 3-0945-M. S13-4t

WANTED: 5 or 6-room apartment with garage, vicinity of Hyde Park, West Roxbury, Roslindale or Dedham. Four adults. FAirview 5-0647.

FEMALE ADULT desires 3 or 4-room heated 1st floor unfurnished apartment; good location, Newton, Dedham, Westwood. NEedham 3-0244.

THREE or FOUR-ROOM apartment wanted for couple. Call FAirview 3-1736.

WANTED: 5-room apartment by family of 3; first or second floor. Prefer Roslindale, Forest Hills or Hyde Park. Call CUnningham 6-6865.

WANTED TO RENT: A tenement or single house, 3 bedrooms. Two children, family of four, ages 12 and 7. IBM supervisor recently transferred to Boston. References furnished. Reply Box 650, Parkway Transcript, Roslindale.

83.—WANTED APTS. & HOUSES

2 WORKING ADULTS desire 4-room heated apartment in Hyde Park or Roslindale. Reasonable rent. Call AVenue 2-0413.

WANTED: By 2 adults—3-bedroom apartment of 5 or 6 rooms in Dedham, Needham or vicinity; automatic heat. DEdham 3-0823 after 6 p.m.

85.—SUMMER RENTALS

WARNER, New Hampshire: Lake front cottage, boat, 2 bedrooms, utilities included. $30 week, $12 weekends. M. Gossler, 233 Blucher St., Manchester, New Hampshire.

ENJOY an Indian Summer vacation at Sandwich Downs on the Cape: 4-room cottage, with modern conveniences. Has large screened porch overlooking the Bay, and is near the beach; $35 per week. BIgelow 4-0206. s13-2t

86.—SALE SUMMER COTTAGES

FOR SALE: Scituate — waterfront cottage; two bedrooms; all modern conveniences; screened porch; overlooking ocean. Call BIgelow 4-2838 after 5 p.m.

90—MORTGAGES & LOANS

SECOND MORTGAGES
HOME REPAIRS
FAirview 5-2350 Mr. Smith s13-26t

HOME OWNERS!
MONEY GIVEN
ANY AMOUNT FROM $1000 UP
(No Hidden Charges)
$9.20 Per Week Pays Off $1000 in 3 Years
WE WILL REFINANCE YOUR PRESENT DEBT.
Requests Approved in One Day
Representative Will Come to See You
Call BEacon 2-8191
Eves. NEedham 3-3082-J
SECURITY MORTGAGE CO.
387 Harvard Street, Brookline Jn7-tf-P

91.—SALE REAL ESTATE

NEWTON, $16,900
7-ROOM COLONIAL
4 YEARS OLD
21' fireplaced living room. Full dining room. Large knotty pine kitchen. 4 good bedrooms, 1½ baths. Glassed porch. Nice area.
BIgelow 4-7551

NEEDHAM - $18,500
Prettily situated on lovely lot and well established neighborhood. 7-ROOM CAPE COD — 2 bedrooms on 1st floor, 2 bedrooms on 2nd floor —gracious living room, fingertip cabinet kitchen, dining room. Basement gameroom, porch, breezeway, garage. FHW heat. Ideal for small family.
Shown Exclusively By
Mrs. Jess D. Thurston
197 GREAT PLAIN AVENUE
NEedham 3-3417

NEEDHAM
A very wonderful RANCH Home of 6 rooms in a good location. Living room with fireplace, dining room with corner cupboard, efficient kitchen with disposal and breakfast area. Tile bath, 2 good bedrooms plus master bedroom, workshop area, laundry and room for big playroom in basement, garage attached, large wooded lot. House in immaculate condition. ONLY $21,900.

Immediate occupancy in this ideal family COLONIAL of 7 rooms, fireplace living room, full dining room, kitchen with dishwasher, den and full bath on 1st floor. Large master bedroom, 2 other twin bedrooms and full bath on second. Screened porch, garage, ⅛ acre of land, perfect at $21,800.

CALL MR. MULDOON
NEedham 3-3189
VILLAGE REALTY
564 Washington St., Wellesley
WEllesley 5-4940 P

WEST ROXBURY
Attractive 2-FAMILY, 5-3 rooms, oil heat, continuous hot water, large lot, excellent condition and good income. Low tax. Near bus - ONLY $11,600.
NELSON REALTY
FAirview 5-6870

INVESTMENT PROPERTY FOR SALE: 6-apartment house; income $3500 yearly. Price $24,500. Owner leaving state. Phone KEystone 3-8262. s6-4t-p

NEEDHAM
WELL MAINTAINED N. E. COLONIAL on tree-shaded lot, 4 bedrooms, small study, full dining room, fireplaced living room, 1¼ baths, 2-car garage. FHW heat. $19,500. Exclusive.
CENTER CHIMNEY CAPE COD — 25-14 living room, full dining room, kitchen with breakfast alcove, 3 spacious bedrooms, 1½ baths, playroom, double garage. Needs redecorating. Asking $19,500.
BIRDS' HILL, spacious Bungalow on 11,000 foot landscaped lot. Fireplaced living room, dining room, kitchen, breakfast room, 2 bedrooms, plus 2nd floor studio, game room, hobby room, h.w. heat, garage. $18,000 - Exclusive.
Hazel Morse, Realtor
902 Highland Ave.
NEedham 3-5090 or 3-3210
NEedham 3-0222-J P

Wellesley Country Club Area
4 YEARS custom built; 4 bedrooms, 2 baths, 3 picture windows, 2 fireplaces, double garage. Under $30,000. Call owner, WEllesley 5-4754. No brokers.

NORWOOD: 2 family house in excellent condition. Near shopping center. Call NOrwood 7-2554.

WESTWOOD: 2-bedroom modern Cape; large sunroom, garage. Asking $16,000. DEdham 3-5159-M.

NORWOOD
Ranch type, 5 rooms, 2 bedrooms, fireplaced living room, dining room, tile bath, full basement, sunporch, attached garage. Extra large landscaped lot, forced oil heat. FAirview 3-2584 — NOrwood 7-0317-W.

FOR SALE: Two-bedroom ranch, attached garage; pine-paneled living room, fireplace, 12x15 screened porch overlooking woods and lake. Excellent neighborhood. Furnished or unfurnished. OLympic 3-5654.

NEEDHAM
6-ROOM RANCH, 2 years old, completely finished basement, playroom, plus additional den, breezeway, attached garage, beautifully landscaped; $24,000. Call owner, NEedham 3-4868.

91.—SALE REAL ESTATE

Ask MR. FOWLER REALTORS
Member Multiple Listing Service
743 Centre St. JAmaica 4-0500
1854 Centre St. FAirview 3-7600
OVER 50 YEARS OF SERVICE
A21-TF-P

Dedham Colonial
4 BEDROOMS
CENTER ENTRANCE MODERN COLONIAL
1½ baths, plus TV room. Owner transferred. Must sell this weekend. No reasonable offer refused
ASKING $18,900
Mt. Vernon Realty
FAirview 5-6500
DEdham 3-4378

DEDHAM
Ready for Decorating!
3 bedroom RANCH with tile bath — large level lot on quiet finished street,
$15,900
GREENLODGE ESTATES OFFICE
45 Ledgewood Road
DEdham 3-4052

YOU CAN BE A CLIENT
Not Just A Customer!
INSURANCE is our profession — Not Just A Business.
Call Us At Any Time!
Frederick S. Chapman & Co.
Insurance and Real Estate
Linwood A. Hodgdon, Manager
40 Broad Street, Boston, Mass.
Richmond 2-2705 - RIchmond 2-3714 S6-tf-P

Hopkins & Moore, Inc.
WEST ROXBURY
Four Bedroom Single; steam-oil heat, fireplaced living room, 2-car garage. Evenings and Sundays, Miss Felton, LOngwood 6-4637.

WEST ROXBURY
Seven Room Single—1½ baths, basement laundry, & lav., hot water-oil heat; 2-car garage, large yard; chain-link fence; Weld St. area; near J. H. Village. Evenings and Sunday, Miss Felton, LOngwood 6-4637.

779 CENTRE STREET
JAMAICA PLAIN
JAmaica 4-2700

NEEDHAM $15,900
VACANT 6 Rooms, plus 2 unheated rooms, 2-car garage, 1st floor lav., oil heat, comb windows, screened porch, black-top driveway, over 13,400 sq. ft. lot.
JAMES D. WHITE
TEL. NE 3-1178 (anytime)

NEEDHAM
NEW 6-ROOM 1½ BATH COLONIAL, all large size rooms, 2-car garage, convenient location.
ALSO 4-BEDROOM, 2-BATH COLONIAL on large lot of land in desirbale part of town.
RANCH
3-BEDROOM Custom-Built RANCH, 1½ baths, attached garage, patio, large lot of land accessible to schools, stores and transportation.
Harris & Williamson Inc., Realtors
1076 GREAT PLAIN AVENUE
NEedham 3-5140
Or Evenings
NEedham 3-5329 - BIgelow 4-6198 P

NEEDHAM: 9 rooms, 2 baths; corner lot; excellent value. Owner. NEedham 3-3329.

WELLESLEY COUNTRY CLUB area: 6-room ranch; over ½ acre land; fireplace and picture-window in game room. Asking under $29,000. Call owner, WEllesley 5-1909.

DEDHAM
CUSTOM BUILT 3 - BEDROOM RANCH with coppertone and birch kitchen. See for yourself the charming interior, decorated in attractive color harmony. No 1956 taxes. 343 Central Ave., off Rust Craft Rd. Asking $16,500. Jackson Custom Homes. DEdham 3-2731.

DEDHAM
ATTRACTIVE expansion Cape; large living room, fireplace, ceramic tile bath, birch kitchen; forced h.w. oil heat; cellar laundry. Tower St. off Cedar. Open Saturday and Sunday. DEdham 3-6173.

NEW 2-FAMILY
WORKING MAN'S HOME with INCOME! Over 20,000 sq. ft. with fenced garden lot. Two vacant 4 - 5-room apartments with porches; new heaters. Low assessment; excellent location. Ideal for the handy man. $5,000 down needed. Easy terms. CARLEY REALTORS, BIgelow 4-2966; eves, BIgelow 4-8792.

FINE OLD Colonial type home, ideally located in center of Dedham on quiet street. Excellent for growing family, doctor or dentist. 10 rooms, 3 baths. Needs exterior paint. Very reasonably priced. Large lot of land, tree shaded. Tel. DEdham 3-3547.

HOLY NAME PARISH, Weld street area, 2 family 5-6 rooms and sun parlors. 2 car garage, h. w. oil heat. Gumwood finish, living and dining room. For appointment call FAirview 5-9713 evenings.

DEDHAM Two Family
5 and 5, income from second floor $69 month. Price $14,500. Immaculate condition with new heating system, automatic hot water, new sinks and stoves. Located on large fenced-in lot with fruit trees and garage, on unfinished street. Non G. I. preferred. DEdham 3-5260-W.

6-ROOM RANCH: separate garage; hot air heat by gas; fenced lot; $15,500. DEdham 3-3534-M.

91.—SALE REAL ESTATE

V. A. APPRAISED
4½ ROOM RANCH
$12,800
NORWOOD: This home is ready for immediate occupancy, completely redecorated inside and out. Offers a large fireplace living room, all electric cabinet kitchen with dinette. Two twin-size bedrooms and ceramic tile bath, full basement, forced h.w. heat by oil; also combination aluminum storm and screen windows. Located in a fine young neighborhood. G.I. may purchase for $$300 down, 30-year mortgage; also excellent non G. I. financing. Call NOrwood 7-3770.
BE SURE AND VISIT OUR SUPER REAL ESTATE MARKET AT
309 PROVIDENCE HIGHWAY
U. S. ROUTE 1
EARL HARMON
'KNOWN FOR QUALITY HOMES'
NOrwood 7-3770 P

ALCOR REALTY
Alice Hickey - Realtor
Member Multiple Listing Service
60 BEECH ST. AT W. ROX. PKWY.
FAirview 5-3800
OPEN EVENINGS Au23-tf-P

BUILDERS!!
NEEDHAM
3 GOOD LOTS ready to build on, plus new ranch foundation. Change of plans forces sale. Only $8700, including plans, permits, etc.
MEREDITH & GREW INC.
938 GREAT PLAIN AVENUE
NEedham 3-3020

NEEDHAM
IDEAL FOR FAMILY
7-ROOM DUTCH COLONIAL in perfect condition. Near station. Living room with fireplace, full dining room, den and bath. Modern sunlit kitchen with dishwasher. Upstairs includes extra large master bedroom plus 2 twin bedrooms; bath with stall shower; new G. E. forced hot-water heat-oil, Garage, wonderful large lot. Outstanding value at $20,800. Call Newell T. Crolius. Eves. NEedham 3-0166.
$15,800—Well Built 6-Room HOUSE. Large fireplaced living room; full dining room, spacious kitchen and large porch on first floor. Two twin-size bedrooms and one double, plus sleeping porch on second. G. E. h.w. oil heat. Nice grounds with fruit trees and garden space. Quiet location, near center. Immediate occupancy. Call Mrs. Cook. Eves. NEedham 3-4652.
Meredith & Grew, Inc.
938 GREAT PLAIN AVENUE
NEedham 3-3020 N

$15,900 - $16,900 - $21,000
6-Room COLONIAL, centrally located. Large living room, full dining room, 3 excellent bedrooms, porch, garage. Low assessment.
OLDER-TYPE HOME with first floor bedroom plus 2 other bedrooms and study. Conveniently located. Large level landscaped lot, 2-car garage. Bring your checkbook. This won't last.
This charming RANCH is for sale only because of owner's transfer. It has a most attractive living room with 2 large bay windows. Dining ell, 2 twin bedrooms and one single. Tiled kitchen with fan and disposal. Attached garage. Yard has patio and is completely fenced. Broadmeadow School or St. Bartholomew's area.
Shown Only Through This Office
A. CLINTON BROOKS & CO.
941 Great Plain Avenue
NEedham 3-0505
Eves. NEedham 3-2319
Save Time, See More, Use Our "Photo Library" P

NEEDHAM
Attention G.I. Buyers!!
2-STORY FAMILY HOME. 3 bedrooms and den. Porch. Excellent condtion. Move right in. Shown only by
NEEDHAM REALTY Inc.
116 GREAT PLAIN AVENUE
NEedham 3-5454
FAirview 5-6276 Evenings

NEEDHAM
NEED 4 BEDROOMS? Like to have a large one with private lavatory on 1st floor? See this center chimney Colonial reproduction with living room, dining room, kitchen, full bath plus extra lav. on 2nd floor; porch, fence, enclosed patio. Quick occupancy. Only $20,000. Call Arlene Bower, NEedham 3-4175. Henry W. Savage, Inc., Realtors.

NEWTON CENTRE RANCH, 3 bedrooms, 2-car garage; nice neighborhood; $19,900. THE DOSICKS—BIgelow 4-8585.

NEEDHAM EXCLUSIVE: 3-bedroom one-floor home; spacious 20-ft. pine den, combination windows; wooded 18,000-ft. lot. Mrs. Dusseault, NEedham 3-2345.

WEST ROXBURY: 6-room Cape; 1 year old; electric kitchen, tile bath, fireplace, h.w. heat—oil; large lot; $15,500. FAirview 5-5386.

ROSLINDALE, Holy Name Parish: 8-room house; h.w., oil heat; garage; newly renovated. Call FAirview 3-1417 between 8 and 1 p.m.

DEDHAM, $9,000: 4-room bungalow and sunporch; oil heat; double lot. Low taxes. Mrs. Johnson — DEdham 3-5495.

NEEDHAM, $18,900: 8-room Colonial (4 down, 4 up); 1½ baths, porch, garage; near center. Don A. Eaton, NEedham 3-2530.

DEDHAM: 2-family, 4 - 3 rooms; oil heat; white sink, combination gas - oil range; large lot; good condition. Asking $10,800. NELSON REALTY, FAirview 5-6870.

NEEDHAM: Spacious 6-room Dutch Colonial; 3 twin bedrooms, game room, porch, double garage, 1½ baths; fenced yard; $20,800. Don A. Eaton — Days or evenings — NEedham 3-2530.

100.—AUTOMOBILES

OUTSTANDING VALUES

'54 PONTIAC CONVERTIBLE COUPE $1895
Star Chief, hydramatic, power steering and brakes, radio and heater, other extras.

'52 PONTIAC 4 DOOR SEDAN $995
Chieftain 8, hydramatic, radio and heater; exceptionally nice car.

'51 FORD 4-DOOR SEDAN $495
Custom V-8; heater and radio.

'49 CHRYSLER 4 DOOR SEDAN $345
Windsor; heater, radio.

'49 OLDS 4 DOOR SEDAN $345
Model 76, hydramatic, radio and heater.

'49 PONTIAC 2 DOOR SEDAN $345
Chieftain 6, hydramatic, heater, radio.

MANY OTHERS TO CHOOSE FROM
A. L. WELLS, INC.
OLDSMOBILE DEALER
2020 Centre St., West Roxbury - Corner of LaGrange
FAirview 5-6300

91.—SALE REAL ESTATE

WEST ROXBURY
NEW HOMES
NON G.I. - CAPES - COLONIALS
3-BEDROOM RANCH
See 188 Stimson Street or Centre Street beyond St. Theresa's Church
Open 1-6 Daily
(Builder)

WESTWOOD
On a beautifully wooded over-acre lot, this handsome brick-front, year-old, 3-Bedroom RANCH is a stand-out! Features a basement game room with stone fireplace wall, forced h.w. heat by oil, 2-car garage, priced well below actual value at $21,000.
Ira E. Barlow, Realtor
571 HIGH ST., WESTWOOD
DEdham 3-3079 or
DEdham 3-0688
Open Sundays

FOR NEWTON REAL ESTATE — "See Us First" — John T. Burns, Inc., LAsell 7-1680. BIgelow 4-0570. LAsell 7-5980. d29-26t-n

JAMAICA POND Section of Jamaica Plain: 6-room 3-bedroom Colonial; nicely finished basement with laundry plus cedar room. Call owner, JAmaica 2-9566. p

ROSLINDALE, near the Square — 6½ rooms, 2-car garage; $11,700. 89 Canaan Ct., Apt. 27, Stratford, Conn. au30-13t-p

MODERN 5-room Cape Bungalow with garage. Ideal location. Weld St. area. Near Hancock Village. $16,600. Owner, FAirview 3-2884. p

92.—WANTED REAL ESTATE

Incoming Executives
Waiting for houses and apartments, furnished and unfurnished in Wellesley and vicinity. List your property with us.
HILL & COMPANY
REALTORS SINCE 1910
WEllesley 5-4600
Evenings: WEllesley 5-0294
Evenings: BIgelow 4-8489. ja5-tf-p

We have a prospective home owner who would be delighted to find in West Roxbury a
4 BEDROOM HOME
for his wife and 5 children. If you are considering selling your home, CALL
McNULTY REALTY
45 COREY ST. FAirview 5-3400

WANTED in Dedham or vicinity: Small expansion Cape under $12,000. Private party, no brokers please. Call FAirview 5-6215. au16-tf-p

LIST WITH US. Buyers waiting for Newton property. Be sure of good service and fast action. DEcatur 2-0274. s13-4t-p

WANTED: Eight-room house; den, lavatory on 1st floor; 4 bedrooms on 2nd. Preferably within walking distance of Needham Sq. Write Box 659, Parkway Transcript, Roslindale.

WEST NEWTON HILL, west of Chestnut St. preferred: Older type home to repair; 4 or 5 bedrooms; large yard, garden. Price depends on condition. BIgelow 4-8778; eves, LAsell 7-0777.

93.—OFFICE SPACE

NEWTON CENTRE: Office space for rent on Route 9; central location. LAsell 7-5550. au30-3t-g

OFFICE, 1½ rooms, 1st floor. Central location Newton Centre, heated, no lease. $40 a month. WAtertown 3-1002.

95.—LAND FOR SALE

CORNER LOT—convenient to stores, schools, and railroad. Panoramic view. Betterments paid for. Call owner NEedham 3-1465.

WESTWOOD HOUSE LOTS—"Orchard Circle", a new completed road off 403 Dover Rd. All improvements in. Only 2 one-acre lots in well-restricted development remaining for sale. Lovely country setting in quiet established neighborhood, near churches, schools, stores and transportation. Prices $4,300 - $4,800. Call owner, DEdham 3-0862.

96.—LAND WANTED

HOUSE LOT, moderately priced. Call OCean 3-0620-J or write Box 655, Newton Graphic, Newton.

100.—AUTOMOBILES

FOR SALE: 1949 Hudson. Good condition. Best offer. BIgelow 4-1616.

FOR SALE: 1947 DeSoto Convertible. DEdham 3-3855.

COLLEGE STUDENT who wants a dependable, inexpensively-operated, well-kept car will be pleased with my 1946 4-door Nash "600." 4 excellent tires, r & h. $150. DEdham 3-4662.

'46 FORD Sedan; r&h; good running condition; $95. FAirview 5-4243.

1951 MERCURY, very clean, low mileage, overdrive. NEedham 3-3370-J.

1948 FORD Fordor; r&h; all O.K.; $75. FAirview 3-6194.

BEAUTIFUL '55 BUICK
2-DOOR SEDAN; r&h; like new. Private party. Must sell. BIgelow 4-3076.

SETTLING ESTATE: 1956 Dodge Royal Lancer Hardtop, low mileage. $2300. FAirview 3-3324.

FOR SALE: from private party, 1950 Chevrolet Club Coupe; excellent motor, tires, body and interior; directional lights and heater. WEllesley 5-1119-W after 5 p. m.

100.—AUTOMOBILES

LET'S GO TO HUGO'S

1955 PONTIAC $1895
4-door sedan, r&h, hydramatic, seat covers, two-tone blue finish, low mileage.

1954 PONTIAC $1695
4-door, all metal station wagon, r&h, undercoat, good tires, low mileage, maroon finish.

1953 PONTIAC $1095
4-door sedan, r&h, hydramatic, seat covers, good tires.

1950 PONTIAC $495
4-door sedan, r&h, new tires, seat covers, black finish.

1953 PLYMOUTH $845
4-door sedan, heater, good tires, seat covers, low mileage.

HUGO PONTIAC, Inc.
714 Beacon St., Newton Centre
DEcatur 2-4300
OPEN EVENINGS P

'54 PLYMOUTH $1195
4-Dr., automatic transmission, r&h, brown and beige. Low mileage, excellent condition.

'53 CHEVROLET $1095
4-Dr., beautiful black finish.

'53 FORD $895
2-Dr., ivory over blue, r&h, really an outstanding used car.

'52 CHEVROLET $795
2-Door, r&h, black.

SPECIALS
'50 CHEVROLET $295
Club Coupe, bodyman's dream, damage not serious, excellent running condition.

'49 PLYMOUTH $195
4-Dr., green, r&h, a good buy.

CLAY CHEVROLET, Inc.
361 Belgrade Ave., West Roxbury
FAirview 3-3434

1954 CHEVROLET
$1495
Bel Air Hard Top, ivory and turquoise, r&h, powerglide, w.w. tires, one owner car with less than 13,000 miles.
Feely Chevrolet, Inc.
70 CHESTNUT ST., NEEDHAM
NEedham 3-2800
Open Every Evening

1950 PLYMOUTH Beach Wagon, 4-door, three seater, r & h; good condition. Best offer. Call NEedham 3-0173.

1950 PONTIAC Deluxe 4-door; r&h, hydramatic. Private party. NEedham 3-3124-W.

1955 HARLEY-DAVIDSON No. 165. Call FAirview 3-5288.

1941 PLYMOUTH Sedan; clean, good running condition; $65 NOrwood 7-4978.

1953 PONTIAC; good buy, $875. DEdham 3-2632-J.

1946 OLDSMOBILE 4-door Sedan; good condition; $100 or best offer. DEcatur 2-0008.

IDEAL SECOND CAR: '53 Morris Convertible; excellent condition; 35 miles per gallon; $675 or best offer. Call original owner, NEedham 2-2134-M.

1946 GREY PACKARD 4-door Sedan; radio and heater; good condition. Best offer. Call FAirview 3-7020.

'56 CUSTOM VICTORIA
FINANCE CO. repossession, like brand new; r&h, tinted glass, whitewalls, light blue; sacrifice, $1895—$199 down, financing arranged, (not a dealer). Phone days, COmm

Local Lines

★ A Check List for the Newtons
"Who to Call -Where to Buy"

© Copyright Transcript Publications, Inc., 1956

★ AAA & ALA ROAD SERVICE
Bram Battery & Tire Service
Wheel Aligning & Balancing — Tires & Batteries
252 Walnut St., Nville. .....LA 7-0835

★ ACCOUNTING & TAXES
Julian J. Klein
Will do all paper work, statements, reports, taxes, etc. — Monthly basis . Nominal fee.
37 Chapin Rd., N. Ctr. .....DE 2-0182

★ ALUMINUM CLAPBOARDS
Mohawk Builders, Inc.
13 Colors — Windows & Awnings — No Down Payment — 5 Years to Pay
WAtertown 3-1600

★ ALUMINUM DOORS & WINDOWS
Eastern Home Improvement Co.
Our Work Installed & Serviced At Low Cost. Easy Terms — Free Est. Given Cheerfully Anytime
115 Vernon St., Rox. .....HI 5-3581

★ ALUMINUM PRODUCTS
Johnson Aluminum Products
Aluminum Combination Doors—$34.95
Aluminum Combination Windows—$14.95
499 Main St., Waltham .....TW 4-0099

★ ALUMINUM SCREENS & STORM WINDOWS
Atlas Aluminum Products, Inc.
For Year Round Protection — Low Prices — Free Demonstration — Budget
37 Lincoln St., Newton Hlds. LA 7-9270

★ ALUMINUM WINDOWS & DOORS
Screens, Shades & Venetians
Chase & Co.
The Best Last Longer — 1922-1955
969 Washington, Newtonville BI 4-3280

★ ANTIQUE RESTORATION
Edward T. Russell
Table & Desk Tops Refinished — Antiques Restored. "We Will Solve Your Furniture Problems"
125 Union St., So. Natick . . .OL 3-2789

★ APPLIANCE DISCOUNT HOUSE
Chandler, Craig A. & Co.
Call For Our Price Before You Buy!
10 Franklin St., Allston ..... AL 4-3456

★ APPLIANCE REPAIRING
Bob's Appliance Service
Repairs on All Makes of Appliances — Free Pick-Up & Delivery TW 3-2537

★ ASPHALT PAVING
J & A Construction Co.
Concrete Walks — Cellar Floors — Roofing — Asphalt Drives
174 Third St., Cambridge
KI 7102 and MI 3-4066

★ AUCTIONEER & APPRAISER
Schofield, Judy
We Appraise & Buy Entire Contents of Homes & Estates
93 Central St., Wellesley ....WE 5-4320

★ AUTO AGENCIES—PONTIAC
Frank Battles, Inc.
Guaranteed Used Cars
208 Washington St. Newton....DE 2-1300

★ AUTO BODY & FENDER REPAIR
Rowe, G. W.
Duco & Dulux Refinishing — Welding & Brazing
20 Union St., Cor. Beacon ....LA 7-3894

★ AUTO DEALERS—USED CARS PACKARD SERVICE
DuMont Motors
O.K.'d Used Cars Other Makes
238 Walnut St., Newtonville BI 4-5200

★ AUTO DRIVING SCHOOLS
Cleveland Circle Auto School
Newton Centre
"One of N. E. Oldest Established & Reputable Schools." Regular Shift, Fluid Drive & Hydramatic — Arrangements Made for Pick-Up Service
755 Beacon near Langley Rd. LA 7-3100

Newton Centre Auto School
Dual Control Cars — Free Pick-Up Service
1365 Centre St., NCtr. .... ..LA 7-9704

★ AUTO INSURANCE
Plates At Once — All Risks Insured — Premiums Financed
F. I. Patnode Co.
408 Market St., Brighton .....ST 2-4688

★ AUTO RADIOS—Sales & Serv.
City Auto Radio Center
Car Radio Specialists — Sales — Service & Installation — All Makes
159A Mt. Auburn St., WAtertown 4-7875

★ AUTO RENTING
Abbott Rental Co.
Auto & Truck Rentals — Lowest Rates
109 Linden St., Waltham .... TW 4-3080

★ AUTO REPAIRING—General
Joe Cicciu
Studebaker Work A Specialty
14 Eliot St., Corner Rte. 9. Newton Highlands .....LA 7-9440

★ AUTO TOPS & UPHOLSTERY
Madden, W. J. — Est 1926
Slip Covers — Body & Windshield Glass
11 Myrtle St., Waltham .....TW 4-2456

★ AUTO WASH & POLISH Service
Ed. Graham's Atlantic Service Station
Free Pick-Up & Delivery
1235 Washington St., WN. ....LA 7-9749

★ AWNINGS-Canvas-Metal-Plastic
Brookline Awning Co., Inc.
Alum. Comb. Windows & Doors — Ven. Blinds & Shades
27 Harvard St., Brookline .....AS 7-7200

★ BAKERS
Bob Ware's Yum-Yum Shops
Newton's Most Complete & Varied Selection of High Quality Baked Goods.
1249 Centre, Newton Centre ..DE 2-4481
4 Windsor Rd., Waban ..... DE 2-0980

★ BAKERS— French and Italian Bread
Mazzola Brothers — Est. 1917
Your LOCAL Source of Top Quality Bread
230 Adams St., Newton..... LA 7-5800

★ BANKS
West Newton Co-Operative Bank
Complete Savings Programs — Home Mortgages
1308 Washington St., W.N. ...BI 4-0067

★ BEAUTY SHOPS—Electrolysis
Oak Park Beauty Salon
Tinting · Styling · Waiving · Permanent Hair Removal
669 Saw Mill Brook Pkwy., Ntn., LA 7-9727

★ BICYCLES—Sales & Service
Newton Cycle Shop
Authorized Schwinn & Columbia Dealers
793 Washington. Nville. .... LA 7-6126

★ BOAT STORAGE & HAULING
Topside Marine
We Store Motors & Trailers — Low Prices — Careful Handling
536 Lexington St., Waltham ..TW 4-3911

★ BOATS & OUTBOARD MOTORS
Dar-Lee Co., Inc.
Marine Hardware — Cris-Craft Boat Kits — Repairs on All Motors
853 Worcester, Wellesley .....WE 5-2068

★ BOWLING ALLEYS
Garden City Bowladrome
Automatic Pin Setting Machines — Open 9:00 A. M. - Midnight
320 Washington St., NCorner BI 4-4491

BRAKE SERVICE
Bo's Amoco Service
Expert Repairs on All Types of Brakes — Wagner & Lockheed Specialists. AAA Service.
1062 Beacon St., NCtr. .....LA 7-9509

★ BRIDAL SHOPPES
Madam Estell:
Brides', Bridesmaids' & Cocktail Dresses Custom Designed or Copies — Exquisite Work — Laces & Pure Silks From Italy
278 Watertown St. ..... LA 7-5118

★ BUILDERS—RESIDENTIAL
DeVincent Bros. Builders
"Custom Builders Of Finer Homes"
21 Oakley Lane, Waltham .. TW 3-7469

★ BUILDING CONTRACTORS
Anthony E. Arcese Co.
Residential & Commercial Building — New Work & Alterations
56 Central Ave., Nville. ..... BI 4-5925

★ BUILDERS & Gen. Contractors
Nardone, Loreto & Son
Residential & Commercial Building Services"
25 Chiltern Rd., Weston
WE 5-2213 - BI 4-0783

★ CAMERA & PHOTO SUPPLIES
Muiryan Camera Shop
Films & Projectors — Sales & Rentals — Open Thurs. & Fri. Eves.
16 Austin (opp. Star Mkt.) ...BI 4-8498

★ CARPENTER & BUILDER
Wm. J. Coumans
Alterations & Repairs By An Experienced Firm
146 Spring St., Watertown ..WA 4-4978

★ CARPENTERS & ROOFERS
Johnson's Home Maintenance Co.
Jalousie Enclosures — Gutter Work A Specialty
132 Trapelo Rd. .....TW 3-6705

★ CARPENTER-Roofing-Sidewalls
McAulay & Son
Licensed — 25 Yrs. — Exp. — All Work Guaranteed. Gutters — Slate Roofs — Block Ceilings — Chimney Work
63 Green St., J.P. LA 2-9122 · NO 7-0937

★ CARPENTRY & CONTRACTING
Angelo A. Vozzella
Expert Home Repairs & Remodeling — From Cellar to Attic
143 Russell St., Waltham .. TW 4-1314

★ CATERING
Codman Caterers
Distinctive Catering At Moderate Prices
41 River St., Mattapan .. BL 8-6000

★ CHINA - GLASS - GIFTS
Par China and Glass
One of the Largest Selections in N. E. Bridal Registry Service
765 Beacon St., NCtr .....BI 4-0376

★ CLEANERS—1 HOUR SERVICE
Sparkle Cleansing While You Shop
No Extra Charge — Saturdays Included
308 Walnut St., Nville. ..... LA 7-9854

★ CLEANING & TAILORING
Frieden, George D.
"For the Finest In Dry Cleaning"
Ladies' & Men's Tailoring Service
1142 Beacon (Near 4 Corners) LA 7-1424

★ COAL-Fuel Oil-Burners
Waltham Coal Co. · Nonantum Coal Co. ..
Established 1872
691 Main St., Waltham .....TW 4-0116

★ COMBINATION WINDOWS & DOORS
Shoemaker & Sons
Carter Combination Windows Installed, Serviced & Guaranteed
6 Camelia Pl., Lexington
VO-2-2433 VO-2-2445 VO-2-4022

★ CONCRETE FORMS
Leeland Construction Co., Inc.
Residential Foundation Specialist — Plywood & Prefab.
8 Camelia Pl., Lexington.....VO 2-1500

★ CONVALESCENT & REST HOME
The Messenger Nursing Home
(GLADYS E. MILLER, Director)
24-Hr. Nursing Care — Home Cooked Food — Excellent Care — Reasonable Rates
399 Newtonville Ave. LA 7-9518 7-0872

★ CORSETIERE—Spencer
Mary Mercer
Individually Designed For All Needs — Home Fittings — Medical, Surgical & Style Garments & Bras.
150 Walnut St., Brkline .....BE 2-0576

★ DANCE EDUCATION
The Barbara Secord Studio of Dance Education
Member — Dance Masters of America. Classic Ballet · Tap · Modern Jazz · Toe · Character
22 Mt. Auburn St., WAtertown 4-2195

★ DANCING SCHOOLS
McGlone, Peggy Dancing School
Tap · Ballet · Acrobatic · Ball Room
621 Main St., Waltham .. ..TW 3-0965

★ DOORS—OVERHEAD
Crawford Door Sales Corp. of N. E.
Manually Operated or Radio Controlled with New General Motors Delcomatic Electric Operator
90 Linden St., Upper Falls BI 4-5495 4344

Universal Door Co., Inc.
Radio Controlled & All Types
366 Elliott St., Ntn. BI 4-0421 NE 3-3244M

★ ELECTRIC APPLIANCE SERV.
Douthart Service Center
Dishwashers · Disposals · Refr. Ranges · Washers · Dryers. $5.50 Min. Serv. Call TWinbrook 3-7587 MI 3 8742

★ ELECTROLYSIS TREATMENTS
Elvera Zani, L.D.
Permanent Hair Removal
Fast Safe Painless — Guaranteed Results
Sponsored by Leading Dermatologists
110 Newbury St. CO 7-0727 WE 5-4445

★ EXCAVATING CONTRACTORS
Nardone Excavating Co.
Power Shovel & Bulldozer Excavating
33 Nehoiden St., Needham ...NE 3-0175

★ FABRICS-Trimmings-Buttons
The Yardstick Shop
Slip Covers & Drapery Fabrics — Woolens, Cottons
Silks, Satins & Taffeta
409 Moody St., Waltham ....TW 4-1744

★ FISH & CHIPS
Ritcey's Sea Food Kitchen
Orders Put Up To Take Out
560 Moody St., Waltham ....TW 4-4323

★ FLOORING CONTRACTORS
Roy W Goddard
New Floors Laid · Old Floors Resurfaced · Finished . Free Estimates
452 Lincoln St., Waltham ...TW 4-4329

Hayes, Spurgeon J.
New Hardwood Floors Laid — Old Floors Resurfaced & Refinished
141 Spruce St., Watertown ..WA 4-1610

★ FLOOR COVERING & FORMICA COUNTERS Plastic & Ceramic Wall Tile
Waltham Floor Covering
Linoleum · Rubber & Asphalt Tile
437 Moody St., Waltham ....TW 4-0611

★ FLOORS—Sanded & Refinished
Paul J Pelletier
All Old Wood Floors Restored To Look Like New
15 Spruce St., Waltham ...TW 3-2070

★ FLORISTS
Bibbey Brothers Florists
"Flowers For All Occasions"
976 Main St., Waltham....TW 3-0700

Riggs Flower Shop
Beautiful Flower Arrangements
8096 Comwith, Auburndale .. BI 4-1271

★ FORMAL WEAR
Tux Shop
Complete Line For Rental or Sale
230 California St., Newton LA 7-0459

★ FOUNDATION CONTRACTORS
Bratko, Bart
Experienced Men — Low Prices — Top Quality Work
48 Smith St., Allston..... AL 4-5688

★ FURNACES—Heating & Cooling
Northeastern Equipment Co.
Easy Terms — Estimates — Complete Boston Stock — 10-Yr. Written Guarantee
246 Walnut St., Newtonville DE 2-5300

★ FURNITURE—Custom Made
Heirloom Shop..
Designers & Manufacturers of Handmade Reproductions
41a Lincoln St., NHlnds. .....DE 4-3146

★ FURNITURE-Modern, Tradt'l
Newton Corner Furniture Co
Come & Browse Around Newton's Newest Furniture Store
294 Washington St., Newton ..BI 4-5929

★ FURNITURE & BRIC-A-BRAC BOUGHT & SOLD
Seeley Brothers
"It Will Pay You To Call Us"
757 Washington St., Nville. .LA 7-2000

★ GARDEN & LAWN SUPPLIES
Paulini Bros. Garden Shop
"Everything For Your Lawn and Garden"
383 Worc. Tpke., Langley Rd., NCtr
LA 7-0193

★ GASOLINE SERVICE STATIONS
Arts Texaco Service
Save with S&H Green Stamps, Tires on Budget
454 Watertown St., Newton....LA 7-9603

Blundon's Esso Service Station
Tires · Batteries · Repairs · Road Service
94 Winchester St., NHlnds .. LA 7-9528

Turnpike Jenney Service Station
Road Service & Tune-ups — Your Jenney Dealers
360 Boylston St., NCtr. .....LA 7-9508

★ GLASS—Home, Auto, Industrial
MacNeill Glass Co.
Mantel & Doors Mirrors · Auto & Window Glass
269 Linden St., WEllesley 5-3617 & 0716

★ HARDWARE
Chandler, J. H. & Son, Inc.
Hardware · Housewares · Dupont Paint · Garden Supplies
796 Beacon St., NCtr. .....BI 4-4000

★ HEARING AIDS
Olson Hearing Center
"Hearing Aids of Merit for Over 40 Years"
Every Aid Guaranteed For 2 Years
581 Boylston, Copley Sq., Bos CO 6-2785

★ HEARING AIDS—Zenith
Bennet R. O'Neil, Guild Optician
Hearing Aid Accessories
472 Main St., Waltham .....TW 3-0654

★ HOME REMODELING
King, Paul
Reasonably Priced Roofing — Sidewalls — Painting — Masonry
1715 Trapelo Rd., Wal. .....TW 3-5612

Palmer Brothers, Inc.
Carpenter Work · General Repairs · Kitchen Specialists
9 Ladd St., Watertown WA 4-6806-0750

★HOSPITAL BEDS, Wheel Chairs
Fallon Pharmacy
Sales & Rentals · 24 Hour Service
271 Wash. St., Wells. Hills ... WE 5-2170

★ HOT TOP PAVING, Excavating
Capello Bros., Inc.
Parking Lots & Driveways Truck & Bulldozer Rentals
43 Oak Ave., Ntn. DE 2-1370 DE 2-9274

Kirkland Paving Co.
Expert Work For Homes · Gas Stations · Schools
6 Clarendon St. .....BI 4-8396

★ HOUSEWARES
Chandler, J. H. & Son, Inc.
Housewares Or Hardware · You'll Find It At Chandler's
796 Beacon St., Newton Ctr. ..BI 4-4000

★ INSULATION CONTRACTORS
Boudreau, Henry
Specializing In New Construction
15 Yrs. Experience
67 Dalby St., Newton .....DE 2-1402

★ INSULATION CONTRACTORS
Rich, Wm. N Co., Inc.
Owens - Corning Fiberglass & Nat'l Gypsum Gold Bond Applicators
1947 Beacon St., Waban ....BI 4-7311
Nights · Sundays · Holidays . LA 7-0902

★ INSURANCE
Hastings, Kenneth B.
Edmands & Byfield Agency · Est. 1891
20 Centre Ave., Newton ..BI 4-1612

Fuller — Alfred E., Insurance Agency
B-Sure & Insure In Sure Insurance
46 Austin, Nville. .....BI 4-7304

★ INSURANCE, Savings Bank Life
Newton Savings Bank
For Lowest Cost Family Protection
286 Washington St., NCtr. LA 7-7850

★ IRON WORK—ORNAMENTAL
Oh Bee Wrought Iron Co.
Wrought Iron Dinette Sets Custom Covered — Rails & Lamp Posts
37 Berwick St., Melrose .....ME 4-2298

★ JALOUSIES
Barry Alan Co.
Call A Manufacturer & Save
Free Estimates
65 Cornwall St. Jam. Plain.....JA 4-0305

★ KITCHEN CABINETS - Custom
Hazel Mfg Co.
Formica Counter Tops · Free Planning
or 54 Eastern Ave., Dedham DE 3-3566

★ LATHING CONTRACTOR
Fuller, Montley F.
New Work & Remodeling · Metal Furring
66 Lakeview, Waltham .....TW 3-9106

★ LAWN MOWERS Sales & Serv.
Fisher Lawn Mower Service
Eclipse · Worcester · Cooper & Reo Service All Makes
Cor. Elm & Border, W.N. ....DE 2-0764

★ LINOLEUM CONTRACTORS
Rubber, Asphalt, Lino-Tiles
Plastic Wall Tiles · Free Estimates
J. F McCarthy — Call .... BI 4-0798

★ LINOLEUM & TILE CONTR'S
Osmond Linoleum
Rubber, Asphalt Plastic & Vinyl Tile · Formica Counters
20 Pond St., Natick OL 3-6341 WE 5-4410

★ LINOLEUM, TILE & PAINT
Banks Square Floor Covering
Expert Planning & Installation
Martin Senour Paints
835 Main St., Waltham .....TW 3-6229

★ LOANS—PERSONAL
Newton Waltham Bank & Trust Co.
Member F.D.I.C. Serving Newton, Waltham, Wayland & Weston
17 Conv. Located Offices .....LA 7-3600

★ LOANS—REAL ESTATE
Brookline Federal Savings & Loan Ass'n.
Insured Savings · Home Financing
1299 Beacon, Brookline ....BE 2-8979

★ MATTRESSES Remade, Uphol.
T. B. Haffey
Call A Reliable LOCAL Firm For Better Service
32 Center Ave., Newton .. ...BI 4-1091

★ MORTGAGE LOANS
Newton Co-operative Bank
Paid Up Shares For A Safe Investment!
305 Walnut St., Newtonville BI 4-8000

★ NURSERYMEN
Weston Nurseries, Inc.
Growers of New England's Finest Stock
85 Winter St., Weston ..... WE 5-3431

★ NURSERY SCHOOLS
Algonquin Nursery School,
Catherine Dennehy, Dir.
Boys & Girls 2-5 — Transportation Incl.
106 Algonquin Rd., ChHill ...LA 7-5444

Win-Sum Nursery School
(Rev. Merrill A. Beem, Owner & Director), Ages 3 & 4 - Morning or Afternoon Session
315 Winchester St., N. Hlds DE 2-2252

★ OIL BURNER SALES & SERV.
MacNeil Oil Co.
Heating Oils by a Dependable Organization
32 Felton St. .....TW 3-3100

★ OIL BURNER Serv. & Fuel Oils
Newat Oil Burner & Fuel Service
Dependable 24 Hour Delivery Service
124 Boyd St., Newton ..... BI 4-1377

★ OILS—Fuel & Heating Service
W. S. Young Co.
Sunheat Furnace Oil
Newton Highlands .....DE 2-0742

★ OILS—FUEL & RANGE
Ernest Indresano — Est 1927
24-Hr. Service. New Shell Oil With FOA-5X Keeps Filter Screens Clean
230 Worcester St., Wellesley ..WE 5-0633

★ OPTICIANS—Guild Member
Wellesley Optical Company, Inc.
(Calvin E. A. MacKenzie). Fluidless Contact Lens Service — Hearing Aids & Supplies
574 Washington, Wellesley . WE 5-2423

★ ORTHOPEDIC SHOE CLINIC
Royal Shoe Clinic
Work Done To Doctors Prescription
745 Moody St., Waltham ....TW 3-1140

★ PAINT-Hardware-Wallpaper
Town Paint & Supply Co.
Dutch Boy Paint — Do It Yourself Supplies
991 Watertown St., W.N. .....DE 2-1296

★ PAINTERS & DECORATORS
C. W. Paige
Free Advice on Painting Problems — Estimates without Obligation
162 Lowell Ave., Nville. .....DE 2-5565

New England Decorators
Particularly Fine Painting
J. J. Downey, Prop. ....HI 2-8820

★ PAINTERS & PAPERHANGERS
Babcock, Thomas F.
Top Quality Work With Care For Your Home — Free Estimates
473 Pleasant St., Watertown WA 4-4111

Joseph O. Richard
Reasonably Priced Painting Paperhanging, Ceiling & Also Block Ceiling
8:00 A.M. to 6:00 P.M. ..... TW 4-9633
Nights ..... TW 4-5129
70 Cedar St., Waltham

★ PAINTING—Interior & Exterior
Harold M. Chace
Pure Leads & Oils Used · Ceilings & Paperhanging · Floors Refinished
Free Estimates
13 Harnden Ave., Watertown WA 4-2953

★ PAINTING—Int. & Ext. Cont.
Middlesex Painting Co.
Gutters Cleaned & Re-Lined · Storm Windows Painted · Piazzas, Floors Repaired & Painted — Free Est. — Low Rates
WAtertown 4-5849

Mulherin, William H.
Paper Hanging
Interior and Exterior Painting
95 Longfellow Rd Ext., Wells. WE 5-2804

Pellegrini, Anthony
Call A Licensed Painter — Free Estimates
26 Allston St. Allston
Days — AL 4-2485 Nites — AL 4-2314

Southbourne Decorating
Ceilings Whitened — No Job Too Small. 20 Yrs. Exp — Free Estimates
75 Southbourne Rd., J Plain JA 4-7467

★ PAINTING-PAPERHANGING-CEILINGS
Ernest Prescott
Also Outside Painting & Carpentry Work
28 Indiana Terr., N.U.F. ....LA 7-1613

★ PET SHOPS
Newton Kennel Shoppe
We Specialize In Trimming Poodles
1064 Centre St., NCt. .... LA 7-2485

★ PHOTOGRAPHERS
Samuel Cooper Studio of Photography
Children · Bridal Portraits
Movies & Candids — 3-D
1617 Beacon St., Brookline ..AS 7-1771

★ PHYSIOTHERAPY—Reducing
Ina Leithead, Reg. Ph.T.
Arthritis, Bursitis, Neuritis, Sacro-Iliac
287 Glen Rd. Weston ..... WE 5-0829

★ PIANO TUNING & REPAIRS
Haffermehl, Louis & Son
Established 1890
47 Athelstane Rd., Newton....BI 4-1501

★ PLASTERERS
Abco Plastering Co.
New & Repair Work Expertly Done
Prompt Dependable Service
Moderate Rates
91 Hunnewell Ave BI 4-9874 · BI 4-1204

★ PLASTER & STUCCO CONTR'S
Rizza, John
Concrete & Brick Work · Chimney & Fireplace Repairs
126 Palfrey St., Watertown ...WA 4-0395

★ PLUMBING & HEATING
Bernie Tack
Remodeling, Alterations · Sales & Service · Free Estimates
131 Wiswall Rd., NCtr. .....LA 7-5632

Lane & Manning
"Large Enough To Serve You — Small Enough To Appreciate You"
18 Washington St., Wellesley WE 5-1003

Platt, Albert B.
85 Elgin St., Newton .....LA 7-0671

★ PLUMBING-HEATING-AIR CONDITIONING
Stanley R. Robbins & Co.
Engineers & Contractors. Service at its Best
267 Pleasant St., Watertown
DE 2-0709 · WA 4-2070

★ PLUMBING-Heat'g, Sheet Metal
D. J. Furden & Sons
Dealers For International Boilers & Furnaces
25 Paul St., N. Center .....BI 4-1061

★ POSTAGE STAMPS & COINS
Norumbega Stamp & Coin Shop
We Buy Sell & Appraise Any Size Lot
261 Auburn St., Aub. .... LA 7-5554

★ RAILINGS—WROUGHT IRON
Redfern Welding Co.
Custom Made & Stock Sizes
Ornamental & Practical · Free Est.
45 Felton St. .....TW 3-8540

★ REAL ESTATE
Burns, John T. & Sons, Inc.
See Us First!
803 Washington St., Nville. ....LA 7-5980

★ REAL ESTATE & INSURANCE
Mayer, Leon H., Realtor
Dependable Service — List With Us
1357a Washington St., W. N. ..DE 2-0274

★ RESTAURANTS
Tom's Cafe
Really Better Cooking — Pizza Of All Kinds To Take Out
100 Needham St., NCtr .....LA 7-9893

Union Lunch
Beer, Ale & Wine
Steaks, Chops & Oriental Foods
45 Union St., NCtr. ..... LA 7-9434

★ RESTAURANTS—Chinese
China City Restaurant
Take-Out Orders A Specialty — Tops In Quality
1705 Beacon St., Brkline .....LO 6-4334

Ho Sai Gai Restaurant
Take-Out Orders A Specialty — Food Prepared Under The Direction of George Y. Seto, Chinese Food Connoisseur
1020 W. Roxbury Pkwy, Chestnut Hill, South Brookline .....FA 3-9765

★ ROADS-Parking Lots-Drives
Magri & Son
Expert Paving — 5 Yr. Guarantee — Free Estimates
21 Maryland St., Dorchester ..TA 5-0075

★ ROOFING CONTRACTORS
W. A. Garron
All Kinds of Roofing and Sheet Metal Work
112 Woodside Ave., Wellesley WE 5-5724

Mohawk Builders, Inc.
Roofing · Sidewalls · Gutters
No Down Payment — 5 Yrs. to Pay
WAtertown 3-1000

★ RUBBISH REMOVAL
Robert Gaul Co.
Rubbish & Trash Removed From Homes, Stores, Shops
24 Heath St., Jamaica Plain ..JA 2-0724

Lawson Brothers
Lots Cleared — Brush Removed
Wood Sawed
36 Crescent Rd., Ndhm Hts. NE 3-0039

Frank's Rubbish Removal & Trucking
Brush · Ashes · Rubbish · Cellars & Attics Cleaned
49 Bancroft St., Watertown ..WA 4-3561

★ RUG & CARPET CLEANING
Superior Rug & Carpet Service
"There Is A Difference"
75 Adams St. Newton .....DE 2-6323

★ RUGS-Carpet-Uphol.-Cleaning
Dedham Rug Service, Inc.
Home Means More With Clean Carpets On The Floor
474 Walpole St., Norwood ....NO 7-2800

★ SCREENED LOAM-SEEDING-SHRUBBERY
Guy Santagate
A Complete Service For Your Home & Grounds. "You Name It — I'll Do It"
11 Bank St., ...IVanhoe 4-5271

★ SHEET METAL
Cedyer & Cavanaugh
Residential Air Conditioning — Warm Air Heating — Sheet Metal Contracting
723 Main St., Waltham 4-3860

★ SHOES—Self Service
Gerry's Self-Service Shoe Store
Cancellations & Rejects — Nationally Advertised Brands — Priced Very Low
333 Walnut St., Nville ... LA 7-9334

★ SIGNS—COMMERCIAL
Baker Sign Studio
Window & Truck Lettering A Specialty
26 Lincoln Park, W. N. .....DE 2-1939

★ SPIRITUALISTS
Madame Marie
Reader & Advisor On Business, Marriage & All Problems — No Appt Needed — Readings Daily, 9 to 9
108 Huntington Ave., Boston..CO 6-7736

★ STORM WINDOWS & DOORS
National Aluminum Corp.
The Very Finest At Lowest Prices
330 Watertown St., Newton ..BI 4-2382

★ SURVEYORS
Brooks, Everett M., Co.
Civil Engineers — Land Surveyors
259 Walnut St., Nville. .....LA 7-8750

★ TAXICABS
Waban Taxicab Co.
Waban Hospital · Lower & Upper Falls
Waban Station ....BI 4-0545

★ TAXICABS—Long Trip Service
Auburndale Taxi Service
Special School & Group Rates. Reliable. Courteous Men At Your Service LA 7-5555

★ TV SALES & SERVICE
Ace Radio TV & Appliance — Est. 1937
TV Is Our Only Business — Not a Sideline
We Go Anywhere — Prompt Efficient Serv.
751 South St., Roslindale ....FA 5-7668

A T V Television & Radio, Inc.
"We Sell The Best — And Service The Rest." Open Until 9 P.M. Every Evening. Budget Terms Arranged
975 Main St. .. ..TW 3-6607 · 3921

Silver Lake Radio & TV Shop
Serving Newton For Over A Quarter Century
337 Watertown St., Newton BI 4-5466

Warwick TV Service
Expert Service On All Makes Of TV
130 River St., WN. .....LA 7-6926

★ TV & AUTOMATIC WASHERS
ABC TV & Washer Shop
Quality Workmanship — Prompt and Expert Service. All Work Guaranteed
586 Mt. Auburn St., WAtertown 3-1268

★ TILE CONTRACTORS
Hudson Tile Co.
Ceramic Floor & Wall Tile — Residential & Commercial
7 Hudson St., Watertown ....WA 4-9676

★ TOOL RENTALS
Mass. Hardware & Supply Co.
Rent-a-Tool Headquarters
176 High St., Waltham .....TW 3-6711

★ TOYS & GAMES
The Toy Chest
"The Family That Plays Together Stays Together"
Ample Free Parking at Rear of Store near Star Mkt.
295 Walnut St., Newtonville DE 2-2710

★ TRAVEL AGENTS
Newton-Waltham Travel
Member American Society of Travel Agents
634 Commonwealth Ave. ...BI 4-9634

★ TREE SERVICE
Taylor & Cox
Member Mass. Arborists Association
Edgewood Rd., Cochituate...OL 3-3016

★ UPHOLSTERERS
Bristol Upholstering Co.
Tufting & Antiques a Special
Free Estimates
180 Bussey St., DEdham 3-4020—2520

R. L. Wicks & Sons
Mfg. — Upholstering — Repairing — Since 1901
Cushing Sq., Belmont VAnhoe 4-0991

★ UPHOLSTERY-Drapes-Slip Cvrs
Quint Upholstering Shop — Est. 1922
Ideas, Samples & Estimates Furnished On Your Decorating Problems —
Member Newton Chamber of Commerce
355 Boylston St., N. Ctr. ....LA 7-4415

★ USED FURNITURE—Antiques
Ray's Place
(Raymond J. Cox, Auctioneer). "Don't Throw It Away — Sell It To Ray"
1185 Washington St., W.N. ...BI 4-1895

★ VACUUM CLEANER-Sales, Serv.
New · Most makes · Used · $10 up. Parts and Repairs.
Walter Wellington
40 Lunda St., Waltham ..TW 4-5884

★ WALLPAPER DEALERS
B & D Wallpaper Co.
A Selection of 1500 Patterns In Stock
1295a Beacon St., Brookline ..LO 8-3100
416 Moody St., Waltham ..TW 3-1343

★ WALLPAPER & PAINT DLRS
Waltham Wallpaper & Paint Corp.
Hdqrs. for Dutch Boy Lowe Bros. Paints
We Deliver Anywhere
591 Main St., Waltham .. ..TW 3-3732

★ WASHING MACHINE REPAIRS
Sherman Appliance Service
Bendix & All Leading Makes Repaired By Factory Trained Men
673-675 Moody St. .... TW 3-6651 · 5246

★ WATCH-Clock-Jewelry Repair
T. W. Anderson, Jeweler
Prompt, Reliable Work — Gold & Silver Plating
329 Auburn St., Auburndale...BI 4-1498

★ WATERPROOFING
DeSantis, William & Co.
Cellar Water Conditioning
89 Jackson St. .....LA 7-3650

★ WINDOW CLEANING
A-1 Four Corners Window Cleaning Co.
24 Hour Porter Service — Floors Waked & Polished — Floors Lights & Walls Cleaned
87 River St., Camb .. .. EI 4-3902

★ WROUGHT IRON—Ornamental
Mason's Welding Shop
Railings, Lamp Posts, Plant Stands & Brackets
81 South St., Waltham .....TW 4-5066

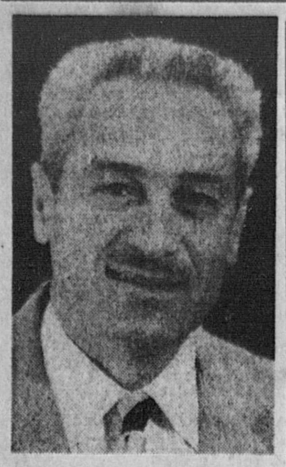

DR. SAMUEL J. GOLUB

Dr. S. J. Golub Named to Fabric Research Post

Dr. Samuel J. Golub of Newton Centre has been appointed senior research associate at Fabric Research Laboratories of Dedham.

For the past eight years an assistant professor of mycology, cryptogamic botany and morphology at Brandeis University, Dr. Golub wil be concerned in his new post with the relationship of microorganisms and fungi to textile fabrics, the morphology of natural fibers, fiber microscopy and all problems involving botanical or biological considerations.

He is a graduate of the University of Massachusetts with a master of science degree and earned a doctor of philosophy degree in biology from Harvard University. He was elected to Phi Beta Kappa.

In 1939, he won the Hill Botantical Prize, the Torrey Scholarship for Advanced Study in 1954, and the Rogoff Foundation Award in 1954.

He has been an associate professor at the Univerity of Massachusetts, a pathologist for the State Tree Disease Laboratories, biological editor of Merriam-Webster Dictionaries and editor-in-chief of the International Dictionary of the Plant Sciences.

For his services with the Navy during World War II, Dr. Golub was given the Civilian Meritorious Service Award in 1946.

OLIVER S. HORTON, airman apprentice, U.S.N., son of Mrs. Laura Casey of 12 Lexington street, West Newton, is serving with Heilcopter Training Unit 1 at the Ellyson Field Naval Auxiliary Air Station, Pensacola, Fla. He reported to the air station from the Naval Training Center at Bainbridge, Md.

Seek Nurses For Work On Bloodmobile

The Newton Chapter of the Red Cross is in immediate need of graduate nurses for service on the local Bloodmobile visits. The Chapter is required to supply one or two nurses for each Blood Day.

The volunter R. N. takes histories, blood presures, etc., and may serve for the scheduled six hours or accept part of the time. The nurse may accept only those assignments which do not conflict with other duties.

Will you call and volunteer in this most important work, —your help is needed. Call the Department of Nurses Services —Mrs. Kuebler— LA 7-6000.

First Thought in
WANT ADS
and News Items
Call
DEdham
3-4000

SPRINGMAID or CANNON SHEETS AND PILLOW CASES
81" x 108" SHEET . . . only 1½ books
4 MATCHING PILLOWCASES . . . 1¼ books
In Modern Pastel Colors!

NEWTON Super MARKET
275 Centre Street, Newton Corner

Newton Super offers you low, low prices, top-quality foods, plus wonderful, valuable . . . . .

FREE GIFTS WITH GENUINE S&H Green Stamps

Your home can have all the modern, smart accessories it needs at no extra expense to you. Yes, you can practically redecorate free of charge when you're a thrifty S&H Green Stamp Saver. Just look through your colorful gift catalogue, pick out the items you can use, then start saving those valuable S&H Green Stamps to get them . . . Remember your friendly Newton Super Market gives a genuine S&H Green Stamp with every dime you spend!

Visit Newton Super Market for shelves and shelves of top quality groceries at low, low prices . . . stock your pantry now for the autumn . . . You'll save, save, save!

EPCCO BRAND . . . DELICIOUS
Cream Style Corn 3 8 oz cans 25c
ELM FARM . . . FANCY QUALITY
Applesauce Big 15 oz glass 18c
ELM FARM BRAND . . . FANCY
Fruit Cocktail 303 can 28c
CAL TOP . . . IN SWEET SYRUP
Sliced Peaches 3 2½ cans 85c
7 MINIT BRAND . . . DELICIOUS
Pie Crust With Coupon 10c
HANOVER BRAND . . . RICH
Tomato Juice 12 oz can 10c
ELM FARM BRAND . . . FANCY
Medium Peas 303 can 21c
WINDBROOK BRAND
Tomatoes 2 303 cans 39c

COME IN AND SAVE . . .
IT'S A LOW PRICE!

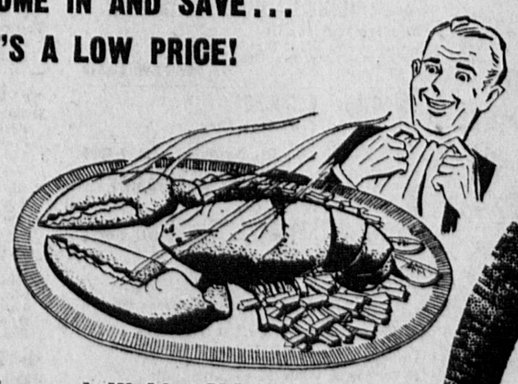

Live and Kickin Chicken
LOBSTERS
Plump, frisky, beauties . . chock full of luscious tender meat! . . . and only 49c lb

The best out of the west!
FIRM, SWEET BARTLETT
PEARS 49c doz

REPEATED BY POPULAR DEMAND . . .
NEWTON SUPER MARKET'S
STRICTLY FRESH, NATIVE
POULTRY VALUES!

TO BROIL OR FRY, TENDER, MEATY
CHICKENS 3-lb Avg. Weight 29c lb
FIRM, TENDER NATIVE BEAUTIES
PLUMP FOWL 29c lb
. . . Or How About Saving on Luscious Cut-Ups
Drumsticks Moist Dark Meat lb 69c
Breasts To Broil or Barbecue lb 59c
Wings Plenty of Tender Meat for Baby lb 29c
Backs Makes Grand Soup 3 lbs 25c
Chicken Livers Everyone Loves 'em lb 69c
Gizzards Try Them Sauteed . . . Delicious lb 15c

YOU COULDN'T WISH FOR A TASTIER DISH!
BEEF LIVER Sugar Sweet 29c lb.
FRESHLY SLICED, AND BUTTER-TENDER
FRIED WITH LUSCIOUS . . .
SLICED BACON ENDS 15c lb.
Hickory Smoked Sugar Cured

Lean, Fresh-Ground
PURE, HEAVY BEEF
Hamburg
Processed through Newton Super's special grinders . . . you get all the flavor of luscious beef . . and Save!
5 lbs. for $1.00

Fancy, white, tender and delicious . . . Milk-fed . . .
VEAL LEGS
WHOLE OR RUMP HALF
You'll delight at every bite . . . This is tender, delicious top-quality veal . . . and Newton Super is selling it at a low, low price!
NOBODY, BUT NOBODY BEATS OUR LOW, LOW PRICES!
29c lb

PORTERHOUSE STEAK
Heavy, Juicy, Corn-Fed Beef
Set some a-sizzling for Sunday's dinner. There's nothing like a juicy steak to satisfy those appetites brought on by cooler weather!
AND YOU GET S&H GREEN STAMPS!
65c lb

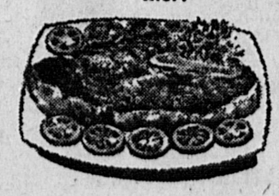

Our Own Tender Mild Cure
BRISKET
Corned Beef
Fancy, juicy, beef briskets cured by Newton Super's experts in old fashioned stone crocks. Plan on a New England boiled dinner . . . The whole family will love it!
49c lb

YOU'RE SURE TO FIND THE BRAND YOU WANT AT THE NEWTON SUPER
WINE AND BEER DEPT.

LOW, LOW PRICES plus S&H GREEN STAMPS

Whittemore, Rawson; Cannon and Cooke Win Contests

INQUEST FINDING ANNOUNCED

The Newton Graphic

SERVING THE GARDEN CITY

Established 1872

Newton, Mass. Thursday, Sept. 20, 1956 Vol. 84, No. 37

Report on Toll Road Soon

Following the open public meeting held last week on the possible extension of the toll road through this city, Mayor Howard Whitmore, Jr., this week stated that a preliminary report by the Newton Citizens' Committee can be expected in about three weeks.

Chairmen of the sub-committees of the Toll Road group gave a resume of their plans at a meeting held last Friday night at City Hall with Mayor Whitmore and the Planning Board.

The meeting was also attended by City Solicitor Matt B. Jones and Assessors Edward A. Fahey and Mrs. Isabelle R. Mackey.

Woman Voter Fund Drive Under Way

The annual Finance Campaign of the League of Women Voters of Newton is starting this week. Mrs. J. Ernest Smith of West Newton, Finance Chairman, in outlining the purposes of the League to the members of her committee said that the principal aim of the League is to help the individual citizen to be politically effective.

Always non-partisan, the League works to develop the understanding of representative government, as well as the essentials of individual liberty, by providing factual information on candidates and issues. The League, Mrs. Smith said, is not a "closed corporation," but is open to all women citizens of voting age who believe in the principles of the League. However, dues are kept low, so that it is necessary for the League to ask for financial support from civic-minded individuals, in order to meet its modest budget for its service to the community.

Assisting Mrs. Smith with the organization of the Finance Committee are her co-chairmen, Mrs. Leonard Albert and Mrs. Robert B. Hull, Mrs. Maurice B. Strauss, and Mrs. Seymour S. Getter, President of the New-

— DRIVE —
(Continued on Page 2)

DR. FRANK E. BARTON

To Hold Alumni Campaign At Boston Univ.

Dr. Frank E. Barton, noted Boston surgeon and past president of the Boston University Alumni Association, has been appointed Alumni Campaign Chairman for the Boston University Development Program, according to President Harold C. Case.

Dr. Barton, a graduate of the Medical School Class of 1924, will aid the Alumni effort in supporting the Boston University Development Program. The program is designed to expand the University's present facili-

— CAMPAIGN —
(Continued on Page 2)

World Politics Group to Meet On October 2

The first meeting of "World Politics," a weekly discussion group open to everyone interested in world affairs, will be held at 8:00 p.m. Tuesday evening, October 2 in Library Hall, Newtonville Branch Library.

In the ten discussion meetings, led by trained leaders, participants will have an op-

— POLITICS —
(Continued on Page 2)

Herter Jr., Rolls Up Big Plurality Here - Democrat Vote Largest Since 1943

Although only about 25 percent of those eligible to vote in the primaries here went to the polls Tuesday, the largest Democratic vote cast since 1943 was rolled up aided materially by many independent voters who asked for a Democratic ballot. Whether this foretells a trend for the November election remains a question which will only be answered after the ballots are counted.

In the contest for Governor's Councillor in the third district, which includes this city, Christian A. Herter, Jr., received a vote of 6,255 to only 1,850 votes for Harris A. Reynolds of Weston, despite the fact that the latter had the public endorsement of a large number of so-called "influential names" of residents here.

Reynolds conceded victory to Herter at 11:40 Tuesday night even though all votes had not been officially tabulated.

Locally interest in the primaries, aside from the Councillor contest, centered on the outcome of the Republican contest for Representative in the 4th and 5th Middlesex Districts and the Democratic contest in the 4th Middlesex District for the same office.

Representative George E. Rawson, with 3,038 votes and John W. Whittemore with 3,352 votes won the Republican nominations in the 4th Middlesex District contest easily outdistancing former Alderman Arthur Scipione who received 1,127 votes. In the same district, in the Democratic contest, Alderman Leo Cannon received 1,074 votes and Lawrence E. Cooke received 1,073 votes, edging out John P. Barton with 838 votes and Lawrence C. Sullivan with 567 votes. In the 5th Middlesex District Arthur E. Heaney and Irene K. Thresher, both unopposed for the Republican nomination will contest in the November election against George F. Cahill and Joseph Walsh who were unopposed in the Democratic primary.

From a local standpoint these contests drew considerable attention although interest was also centered in the vote for State-wide offices.

A total of 12,654 votes were cast in the primaries here Tuesday of which 8,284 were Republican ballots and 4,370 were Democratic ballots.

Following is the unofficial tabulation of the votes cast here in both the Republican and Democratic contests:

REPUBLICAN

Governor: Whittier, 7,896.
Lt. Governor: Gibbons, 7,780.
Secretary: Furbush, 7,778.
Treasurer: Beaudreau, 7,730.
Auditor: Nobile, 3,821.
Atty-General: Fingold, 3,893.
Congressman, 10th District: Curtis, 3,831. Kefauver, 151.
Senator, Middlesex and Suffolk District: Gibbs, 7,725.
Representative, 4th Middlesex District; Whittemore, 3,352; Rawson, 3038; Scipione, 1,127.
Representative, 5th Middlesex District: Thresher, 3,682; Heaney, 3,631.
County Commissioner: Andrew, 6,098; Applin, 5,039; Bell, 929; Lowe, 637; Geary Jr., 622; Ayette, 597; Blacher, 381.
Councillor: Herter Jr., 6,255; Reynolds, 1,850.
Sheriff: Cahill, 7,576.
District Attorney: Martin, 5,318; Bushell, 1,852; Maher, 433.

DEMOCRAT

Governor: Furcolo, 3,242; Buckley, 939.
Lt. Governor: Murphy, 2,761; Wells, 593; Burke, 498.
Secretary: Cronin, 3,175; Dinsmore, 559.
Treasurer:: Riley, 1,866; Kennedy, John F., 1,183; Buckley, 436; Hurley 135; Kennedy, John M., 173.
Auditor: Buckley, Thomas J., 3,505.
Atty. General: McCormack, 2,219; Ward 1,739.
Congressman, 10th District: Holtz, 2,605; Hailer Jr., 664; Buckley, Thomas E., 517; Sullivan, 217; Pisco, 102; Carey, 46; Gilman, 46.
Councilor: Coulouras, 527; Donovan, 1,907; Russo, 679.
Senator, Middlesex - Suffolk District: Gallagher, 2,872; Melia 858.
Representative, 4th Middlesex District: Cannon, 1,074; Cooke, 1,073; Barton 838; Sullivan 567.
Representative, 5th Middlesex District: Cahill 1,310;

— VOTE —
(Continued on Page 2)

'Criminal Negligence' Found by Judge Mayberry Following Inquest In Hospital Deaths

A finding of "criminal negligence" on the part of the Newton-Wellesley Hospital's director, its chief pharmacist and a pharmacist's helper in the accidental poison deaths of two patients, was made yesterday (Wednesday) by Judge Donald E. Mayberry.

The charge was made by Judge Mayberry in his inquest report filed in Middlesex Superior Court. Responsibility for the deaths was placed by the judge upon Director William S. Brines, Chief Pharmacist Damon R. Van Buskirk and Clyde R. Claus, who was on duty in the pharmacy when the fatal potions were administered.

The two victims who died suddenly June 10 after drinking what was supposed to be a harmless liquid were Gordon M. McMullin, 53, of 30 Oak terrace, Newton Highlands, and Mrs. Marion DuMont, 55, of 40 Glenley street, Brighton.

In his report, Judge Mayberry declared:

"A study of the evidence reveals acts of carelessness, carefree abandonment of responsibilities, a delegation of responsibilities to others, certain omissions to act in wanton and reckless acts as well as incompetence and the failure to qualify for the job they were intended to do on the part of William Brines, director of the Newton - Wellesley Hospital, Damon Van Buskirk, chief pharmacist of the Newton-Wellesley Hospital, and Clyde R. Claus, pharmacist's helper at the Newton-Wellesley Hospital, so as to warrant and justify a finding of criminal negligence on the part of the above-named and described individuals, and by reason thereof, that is the finding of the court.

"The Newton-Wellesley Hospital has always enjoyed an enviable reputation and for obvious reasons it is with deep regret that the occasion makes this report necessary, but in

— INQUEST —
(Continued on Page 2)

COMMANDER-ELECT Howard F. Carley of the Newton Post 48, American Legion, who will be installed at the annual "Chow Night" of the post tonight at 6:45, at the City Hall, Newton Centre. Other top officers to be installed include Monte G. Basbas, senior vice-commander, and Frank Howley, junior vice-commander.

Oak Hill Park Plans for Safety Campaign

The Oak Hill Park Association has announced that a Safe Driving Campaign will be held in the Park sometime during the week of September 24. A similar campaign was held during the summer of 1953, and was highly successful in achieving safer traffic habits in the Park. Recently, however, it has been noticed that there has been an increase in speeding and other forms of careless driving both by residents and non-residents of the Park. A factor making the campaign so urgent is the large number of children residing in the area.

The campaign this year will have two aspects. One will deal with the observance by drivers of the speed limit (20 mph) in the Park. Emphasis on this will be accomplished through the use of reminders placed in the cars of residents, as well as the erection of several new traffic signs, all stressing the speed limit and its observance.

The other aspect of the campaign consists of urging safety education of children by parents. It has been noted that many children play close to, and in the street frequently heedless of traffic. Older children often use the street for bicycle riding and endanger themselves by alack of skill, particularly in emergency situations. This is also true of those riding bicycles. For that reason parents will not only be urged to impress on their children safety habits, but will be asked to see that their children have mastered bicycle riding before venturing into the streets.

Members of the safety committee are Fred Snell, chairman, Jim Waters, Ken Brown, and Max Potter.

Resigns Post As Chief of Fire Services

Chief Frederick A. Perkins of Newton, has resigned as Chief of Fire Services for Sector 1C, MCDA. Chief Perkins has been the Sector Fire Officer since 1952. Due to the increase of responsibilities upon appointment as Chief of the Newton Fire Department, August 1, 1956, Chief Perkins finds it necessary to relinquish his services with the State Civil Defense Agency. However, the Agency is fortunate in retaining Chief Perkins in an advisory capacity for the Sector Fire Services.

During Chief Perkin's tenure as Sector Fire Officer, the fire departments of the fourteen cities and towns within Sector 1C have been organized into units, to move, upon request by the Sector Fire Officer, to any community which has been

— RESIGNS —
(Continued on Page 2)

JOHN D. DRUMMEY

Crosscup-Pishon Post Installs Waban Man

Last night, (Wednesday) at the new Commonwealth Country Club, Chestnut Hill, the Crosscup-Pishon Post, American Legion, Advertising Men of Boston, installed John D. Drummey of Waban as its 28th Commander.

The Crosscup-Pishon Post is one of the most famous Legion groups in the nation and has

— INSTALLS —
(Continued on Page 2)

Among more than 200 freshmen who arrived in Brunswick, Me., last weekend to begin their first year at Bowdoin College were Wayne H. Smith of 245 Highland avenue, West Newton, and Worthing L. West Jr. of 56 Tyler terrace, Newton Centre.

Diabetes Program to Start October 18

The Newton-Wellesley Diabetes Program believes that eating should be fun — even for those on a diet. Of the three hungers, — hollow, hidden and humdrum — humdrum hunger is perhaps the most distressing for the person with diabetes. This is one of the problems that will be considered in the fall series of classes planned by the Diabetes Program, which will begin October 18.

A specific diet and perhaps other prescriptions from the physician take care of the hidden and hollow hungers; but for the successful treatment of humdrum hunger, the person with diabetes needs a precise knowledge of foods and food preparation. Through classes and demonstrations, the Diabetes Program nutritionist helps people with diabetes to the limits of their diets. Such questions as "how can I eat out?" "what can I have with my guests when I serve refreshments?" "must I have an egg for breakfast every morning?" are discussed and answered.

All aspects of taking care of diabetes will be discussed by well qualified instructors. Miss Katherine MacDonald, Director, Newton Visiting Nurse Association will discuss medical and nursing problems. The dietary problems will be discussed by Miss Ruth Irwin, Nutritionist, Visiting Nurse Association of Boston.

The Newton-Wellesley Diabetes Program classes starting on October 18th will be held for five consecutive Thursday evenings at the Newton Visiting Nurse Association, 1990 Washington street, on the grounds of the Newton-Wellesley Hospital. Persons with diabetes or anyone responsible for their care may register. Registrations will be limited to 15 to permit attention to individual problems. Further information may be had by calling the Newton Visiting Nurses at BI 4-4880.

FAST TV SERVICE
30 YEARS IN BUSINESS
FOR LIMITED TIME . . . WITH THIS AD $2.50 PLUS PARTS
BILL'S TV
HI 5-7690 JA 2-1090
UN 4-6099
BI 4-0247
BE 2-7565
Nites, Sundays, Holidays
BL 8-2587

POLITICAL OVERTONES

Primary Battle Gives State GOP Chiefs Cause for Concern Newton and Brookline Votes Give Victory to Jackson Holtz Chris. Herter, Jr.'s Wide Margin Proves He's a Vote Getter

Tuesday's Democratic primary in Massachusetts can well give the Republican high command in the State plenty of cause for concern as it begins mapping its battle plans for the all-important November election.

Foster Furcolo and Edward J. McCormack, Jr., both turned in impressive vote-getting performances in their successful runs across the Commonwealth in winning their party nominations for Governor and Attorney General, respectively.

True, they were not battling Sumner G. Whittier and George Fingold, but their showings were nevertheless spectacular in face of all the circumstances.

Furcolo gambled that he could win the Democratic primary over Thomas H. Buckley while running under wraps, pointing for the November election and without opening fire on Buckley or wasting any ammunition.

Some political observers considered it rather risky strategy, but Furcolo not only won, but won in so overwhelming fashion that one can't help but wonder what would have happened if he had really extended himself.

POLITICAL OVERTONES (Continued on Page 4)

Get fully-automatic delivery of super clean-burning

GULF SOLAR HEAT

plus efficient, dependable

OIL BURNER SERVICE

from the same supplier:

BURNER SERVICE! May be included in our Fuel Oil 9 Month equal-payment plan

JAmaica 4-2600
GULF OIL CORP.
3593 Washington Street (Forest Hills)
JAMAICA PLAIN, MASS.

PETER P. VOLANTE FARM STAND
391 DEDHAM STREET, NEWTON CENTRE
—HOME GROWN VEGETABLES—
OUR OWN FRESH CORN
• GREEN BEANS • CELERY • LETTUCE
• WAX BEANS • POTATOES • SUMMER SQUASH
• KENTUCKY WONDERS • PUMPKINS • ONIONS • ZUCCHINI

Our 20th Anniversary!
COME HELP US CELEBRATE
GIFT TICKETS WITH EVERY PURCHASE TOTALING $1.00 OR MORE
Grand Drawing of Many Lovely Gifts Will Take Place Week of October 20th!
10% DISCOUNT ON ALL PERSONAL CHRISTMAS CARDS UNTIL OCTOBER 20th!
Waban Gift and Yarn Shop
1645 BEACON STREET
WABAN 68, MASSACHUSETTS

Best Protection
Best Plan
for Uninterrupted Clean Heat-Comfort

fluid heat OIL BURNER
"World's Economy Champion"
$269
3 M & H controls, 275 gal. tank.
Complete installation, one year service.
NOTHING DOWN — 36 MONTHS TO PAY

MILLER OIL CO.
Since 1925
69 RIVER ST. WALTHAM
Phone LA 7-4200 TW 4-4200
1956-1957 Heating Oil Contracts Available
GULF SOLAR HEAT heating oil

WEST NEWTON

Two students from the Newton area have been named to the Dean's List freshman honor roll at Tufts University, it was announced today by Dr. Katharine R. Jeffers, dean of Jackson College for Women. They are: Robin Joan Gordon, the daughter of Cecil and Bernice Gordon of 340 Chestnut street, a graduate of Newton High School and a member of Chi Omega Sorority at Tufts; and Marilyn Lee Smith, the daughter of J. Ernest and Edna Smith of 36 Howland road, a graduate of Newton High School.

You CAN afford to send your boy to College!

● Our *new* College Club single-purpose savings plan will help you accumulate the money you'll need for his college bills *on your terms!*

You set your own savings schedule — save whatever *you* can afford — make deposits whenever you can. You *work together* with your son or daughter, to give them their chance at a college career!

You *can't* afford to risk this cherished goal by taking for granted the $5000 needed will somehow be available later on, — especially when College Club can eliminate this risk so easily and conveniently.

It's never too early or *too late* to enroll your youngsters in our College Club. Get the facts about this unusual new savings program now. Call or write for your free copy of our fact-filled College Club folder.

AMHERST COLLEGE	$5600
BOSTON COLLEGE	$5600
HARVARD COLLEGE	$6800
SMITH COLLEGE	$7900

COLLEGE CLUB

NEWTON • WEST NEWTON • AUBURNDALE

Co-operative Banks

805 Walnut St. NEWTONVILLE | 1308 Washington St. WEST NEWTON | 307 Auburn St. AUBURNDALE

Resigns-

(Continued from Page 1)

struck by disaster, within the Commonwealth. Assembly areas have been set up in Wayland, Framingham and Natick, where the fire equipment will be assembled to await dispatch, when requested. The Sector Fire Services have held many public demonstrations and played a very important part in the Worcester disaster, the Peabody flood, and other emergencies.

Chief Perkins has been assisted in this task of organization of Fire Services by Deputy Chief Francis E. Fogerty of the Brookline Fire Department and Lt. Louis A. Colella of the Newton Fire Department.

Appointment of the new Sector 1C Fire Officer will soon be made by Brigadier General John J. Magennis, Director of MCDA.

Drive-

(Continued from Page 1)

ton League.

Serving as Captains on the Finance Committee are: Mrs. Albert, Mrs. Franklin Flaschner, Mrs. William S. Knickerbocker, Mrs. John W. Locke and Mrs. Charles W. Williamson. The following League members will act as solicitors: Mrs. Albert, Mrs. George S. Alberts, Mrs. Howard Arbetter, Mrs. Mark E. Aronson, Mrs. Lewis Beckman, Mrs. Melvin H. Chalfen, Mrs. David B. Cooper, Mrs. James M. Currens, Mrs. Stanley J. Ebb, Mrs. Sarley M. Feldman, Mrs. Getter, Mrs. Martin Greenberg, Mrs. Harold Issacs, Mrs. Leo Jacobs, Mrs. Frank Kaplan, Mrs. Harvey Karp, Mrs. Knickerbocker, Mrs. John S. Lewis, Mrs. Locke, Mrs. Joseph M. Miller, Mrs. Warren Rabb, Mrs. Richard Mintz, Mrs. Herbert S. Morrison, Mrs. Herbert Nachman, Mrs. Irving Rabinowitz, Mrs. Norman B. Raum, Mrs. David Rost, Mrs. Esmond S. Rice, Mrs. Ralph N. Rosenbaum, Mrs. Philip Ross, Mrs. Emil Rothstein, Mrs. Charles E. Ryan, Mrs. Robert E. Segal, Mrs. Isidor Slotnik, Mrs. Smith, Mrs. Fred M. Snell, Mrs. Norman Zachary, and Mrs. James H. Zimmer.

Assisting the Finance Committee as typists are: Mrs. Aaron H. Cole, Mrs. Cooper, Mrs. Karp, Mrs. Ralph E. Peters and Mrs. Ross.

Any person interested in further details of the Finance Campaign may call Mrs. Smith at LA 7-2610.

AMONG THE 64 YOUNG WOMEN entering the Class of 1959 at the Newton-Wellesley Hospital of Nursing are the following Newton girls: Front row, left to right, Elizabeth Rogan, 300 Linwood ave., Newtonville; Joyce Firestine, 36 Bernard st., Newton Highlands; Marilyn Kent, 412 California st., Newtonville; rear row, left to right, Joan Gallagher, 15 Churchill terr., Newtonville, and Jean LaTona, 115 Park st., Newton.

Politics-

(Continued from Page 1)

portunity to discuss and evaluate political issues and problems with other interested adults. The causes of war, freedom and security, domination in world politics are among the topics to be examined in the series. Three volumes of reading material, which include selections from Plato to Eisenhower, are supplied to participants in the program. For the sake of good discussion, membership in the World Politics group is limited to the first thirty registrants.

The World Politics Program of the American Foundation for Political Education is underwritten by the Fund for Adult Education, established by the Ford Foundation, and is being offered again this fall in Greater Boston communities.

This year the Newton group is fortunate in having Mr. William Trainor, director of the Northeastern Region of the Foundation, as leader of the discussions. Mr. Trainor has been associated with the program for six years.

The registration fee for "World Politics" is $10 per person and $15 per married couple. This covers the entire series as well as a boxed set of three books containing selected background readings from the world's great political writers. For further information call Mrs. Mitchell Marcus at BIgelow 4-3656.

Installs-

(Continued from Page 1)

a Senator, Cabinet Member, publishers, radio, TV and advertising executives in its large membership. For many years it has promoted large sporting promotions in Boston including baseball, basketball - hockey, wrestling and boxing. It was instrumental in promoting Air Mail Week and has entertained at its quarters such personalities as General Eisenhower, Henry Cabot Lodge, Admiral Byrd, Charles Lindbergh, Averall Harriman, General MacArthur and others.

Alfred Gwynne Vanderbilt, international sportsman and president of the World Veterans Fund, supporting arm of the World Veterans Federation, world-wide organization of 18,500,000 veterans in 31 countries, was the main speaker at the installation. Civic, military and Legion officials attended.

Drummey has had an active civic career including Past President of Boston Kiwanis; Director, Boston City Club; Director, Camp Fire Girls; member, Ancient and Honorable Artillery Co. and many other groups. In Newton he has been a human relations consultant to the City, is a member of the William Farrell Chapter, Disabled American Veterans, Ward 1 Neighborhood Club, and has been active in Newton in Cancer, Cerebral Palsy and other drives. In 1952 he was named as one of the ten outstanding young men in Greater Boston by the Chamber of Commerce. A graduate of Holy Cross, he resides at 560 Chestnut street, Waban. He is Public Relations Director for the Associated Industries of Massachusetts.

Newton men serving on the Installation Committee included John L. MacNeil, vice president, First National Stores; Walter Brown, president, Boston Garden; Louis M. Marks, Advertising manager, Boston Globe; and George Mason, sales promotion manager, DeMambro Radio Supply Co.

Campaign-

(Continued from Page 1)

ties and increase her services to the community.

According to Dr. Barton, "It is an obligation for all Alumni to aid their University in properly providing for the rising tide of college enrollments. It is anticipated that double the number of students presently enrolled in colleges and universities will be seeking admission within the next decade. Unless present facilities are expanded and additional facilities provided there will be no room in the nation's institutions of higher learning for many of today's children. Such a situation must not be allowed to develop. Boston University and her Alumni, by planning today, can provide for tomorrow."

Dr. Barton resides at 68 Colbert road, Newton.

Vote-

(Continued from Page 1)

Walsh, 1,207.

County Commissioner: App, 302; Bennett, 85; Bradley, 108; Buckley, Edw., 391; Burke, 167; Carr, 340; Carroll, 105; Corcoran, 288; Costa, 180; Coughlin, 96; Crane 197; Cullen, 295; Curran, 649; DiGuisto, 197; Gulgany, 147; Griffin, 1,602; Hogan, 168; Keenan, 98; King, 68; Lyons, 135; McGlinchey, 96; Moran, 82; Murray, 123; Wayne, 120.

Sheriff: Fitzpatrick: 2,752.

Dist. Attorney: O'Dea, 1,009; Counihan III, 761; Trodden, 324; Carr, Jr., 240; Carroll, 218; Cremens, 500; Zamparelli, 402; Stackpole, 129; Burns, 167; Casey, 74.

Inquest-

(Continued from Page 1)

view of all the evidence presented, such a finding is, in the court's opinion, inescapable. The court would like at this time to commend the fair and remarkably able presentation of the evidence to the court by Edward F. Hennessey, assistant district attorney for the County of Middlesex, representing the Commonwealth. The court would also like to commend Lt. John N. McMullen of the Newton Police Department and Sgt. George Nickerson of the Mass. State Police, attached to the district attorney's office, for the County of Middlesex, for their competent and thorough investigation of the matter."

Ephraim Martin, Middlesex County district attorney, said that court action will follow next month during the regular sitting of the Grand Jury. His statement follows:

"In view of the findings in the court's report, I shall present all the evidence in these cases to the Grand Jury of Middlesex County at its regular October setting. In fairness to all concerned, I cannot comment on the contents of the court report. I shall make recommendations for remedial legislation to prevent future tragedies of this kind. To that end, I am conferring with many public and hospital officials. It is vital to fix the blame in these cases and to prosecute, if the conduct of anyone was in violation of our criminal law. It is also vital to take every step necessary to prevent similar tragedies in the future."

Carr School PTA

An outstanding program has been planned by the Ways and Means and Program Committees of the Carr School P.T.A. for this coming season.

One of their events is coming up in the near future. This is the Food Sale, which was so successful last year. Something new has been added. All those who bring any food item are asked to bring the recipe with them for our file. All these recipes will make a wonderful cook book to sell at the carnival coming in June. Weather permitting, this Food Sale will be held outside the school on Wednesday, October 10.

On Novembr 13, a Hobby-Science Show is planned. Guest speaker, Mrs. George Ekwall will explain the purpose of hobbies in enriching our lives. She will display hobbies, foremost of which is stained glass. Other familes of P.T.A. will demonstrate various skills. Refreshments will be served after the evening's entertainment.

Tuesday, January 22, a Panel Discussion or Round Table will handle our various problems on Child Behaviour. A question and answer period will follow.

The Military Whist, which is our annually well-attended program, will be held on February 12, Tuesday, at eight-thirty o'clock.

Open House on March 19 will invite the parents to the rooms of their respective children and teachers will evaluate their pupil's progress to date. A film entitled "Skippy and the Three R's" will be shown afterward in the auditorium.

In the Spring a Carnival will be held on the school grounds, Saturday, June 15, from 11 A.M. to 9 P.M. Anyone having a good idea for our Spring Carnvila will please call Doris Hoffman or Kay Morganthau, members of the Ways and Means Committee. No concrete plans have been made as yet, so the girls are open to a lot of suggestions.

Democratic Headquarters To Be Opened

The first fall meeting of the Executive Board of the Newton Democratic City Committee was held at the home of the Chairman, Mrs. Jean S. LeCompte, September 12.

Among the plans discussed was the opening of the city Democratic headquarters, and a committee composed of Mr. Daniel Rothenberg, Mr. John Barton, and Mrs. Barbara Jacobs, was appointed to take charge.

Plans for the Democratic Rally to be held late in October were formulated, and District Vice-Chairmen Lawrence Sullivan and Frank McGuiness were designated co-chairmen.

The Chairman urged Committee Chairmen to hold Ward Committee meetings and it was unanimously voted that the City Committee should hold a meeting on Wednesday, September 26th, 1956, and that provision should be made for the indivdual wards meeting afterwards.

Those present were: Mrs. Jean LeCompte, Mrs. Sally Corwin, Frank McGuiness, Lawrence Sullivan, Leon Kowal, Joseph Tosney, Milton Cook, Simon Scheff, John Barton, Daniel Rothenberg. Mrs. Betty Taymor, Dennis Cronin, and Mrs. Anne Williamson.

The Easter Seal reminds parents that safety habits begin in the home.

First Thought in WANT ADS and News Items

Call DEdham 3-4000

LIFE HANDLE WITH CARE!

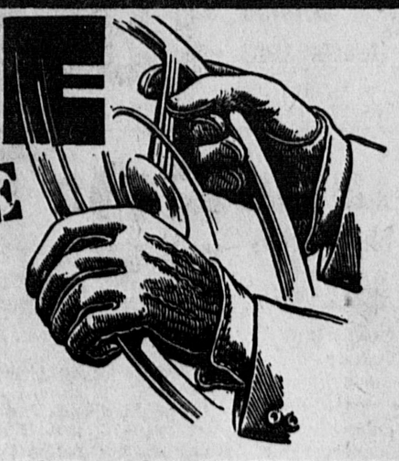

EVERY LIFE IS PRECIOUS. YOURS, YOUR FAMILY'S, YOUR FRIEND'S. DRIVE A DE VOE RECONDITIONED "LIKE NEW" CAR. RECONDITIONED UP TO A STANDARD—NOT DOWN TO A PRICE. As an authorized New Car Dealer we are equipped to really do the JOB!
REMEMBER - WHEN YOU DRIVE, THERE'S LIFE AHEAD, so handle with care and with a DE VOE "Like New" car you'll drive with confidenace.

BUY NOW -- BUY WITH CONFIDENCE ! AND SAVE MONEY !

During Our WEEK LONG SALE thru Wed., Sept. 26

'56 CHRYSLER — 4 door sedan. Low mileage, brilliant jet black with white walls, radio, heater, power steering, Powerflite and air conditioning. Original cost $4542. $1245

'54 FORD — 4 door V8 Custom sedan. Black, w/walls. Excellent tires. Ford's Finest For Only $1245

'53 PLYMOUTH — Cranbrook, 6 pass. sedan. Fully equipped. Many, many unused miles for only $895

'54 DESOTO — 4 door sedan, Powermaster. 2 tone blue, radio, heater, powerflite. A true value. $1295

'54 STUDEBAKER — Station Wagon. 2 tone blue. W/walls. An economical all purpose vehicle priced specially at.. $1295

'53 DESOTO — Firedome V8. 4 door, 2 tone green, radio, heater, automatic transmission. Quality car at a value price $1095

AS SHOWN SPECIALS

1—'52 PLYMOUTH	$595	5—'50 CHRYSLER	295
2—'52 CHRYSLER	795	6—'49 DODGE	245
3—'51 PLYMOUTH	545	7—'53 STUDEBAKER	645
4—'49 OLDSMOBILE	195	8—'54 STUDEBAKER	845

And Many More to Choose From
PRICED RIGHT
Tremendous Savings On Our New Cars, Too!

DE VOE MOTORS, Inc.
Imperial - Chrysler - Plymouth - "Quality First" USED CARS
17 EASTERN AVE., DEDHAM
—Just A Hop, Skip and Jump From Route 128—
Telephone DEdham 3-4040 - Open Evenings

EDWARD'S
Designers of Hair
MR. RUSSELL MR. EDWARD

Announces With Pleasure
MR. RUSSELL, Nationally Known Hair Designer has joined our Staff
We now offer a complete department, especially equipped to help YOU make the MOST of yourself
OPEN MON., WED., FRI. EVES. TIL 8:30
Call LIberty 2-1004 For Appointment
47 WINTER ST., 5th Floor BOSTON

REAL KRAZY PRICES!
Go Ahead! Take Advantage of Us!
2-DAY SPECIAL
FRIDAY & SATURDAY ONLY!
TOYS
FROM AMERICA'S FAMOUS MAKERS!!
Selection includes Gun &Holster Sets, Dolls, Trains, Boats and Hundreds of other Toys of Every Description. WAY OFF PRICE!

Values up To 79c 29c | Values up To $1.50 49c
Values up to $5.00 88c | Miscellaneous Toys 3 for 25c

See Our Complete Selection of Other Toys Priced From 98c to $25.00
USE OUR LAY-AWAY PLAN
A Small Deposit Will Hold Any Article Until Christmas!
BARGAIN OUTLET
396 Centre Street, Newton Corner
—OPEN EVERY FRIDAY 'TIL 9 P.M.—

— Thinking of Buying — A SPINET PIANO?

You wouldn't buy a home without looking inside — be sure you look inside the piano you buy.

√ Check These Points
- Name (Phony?)
- Grand Pin Block
- Augumented Board
- Rock Maple Action
- Printed Price Tag
- Laminated Oak Back
- Grand Flanged Plate

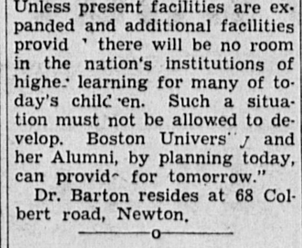

Wurlitzer Pianos
As Low As $13.39 Per Month
YANKEE DOODLE
Piano & Organ Shop
364 Washington Street
HOLLISTON
Phone Holliston 2426
Open Daily 10-6, Thurs. til 9
Other eves. by appointement
— Closed Mondays

43% of people worry about MONEY

Most of this worry could be avoided

Two independent surveys found that 43% of the people worry about finances (meaning MONEY).

Most of these people, I'll bet, have had more or less money at some time and have not bothered to SAVE ANY.

When you are making money, no matter how little, SAVE SOME OF IT.

Money saved at Watertown Federal, even $5 or $10 or more at a time, will pile up and keep worry away when you really need dough for something urgent.

The only Mutual Thrift Institution in the Watertown - Newton - Belmont area offering insurance of Savings Accounts through a permanent agency of the United States Government.

Plus A Bonus Of 1% — 3% — Extra For Systematic Savings

Dividends Massachusetts State Income Tax Exempt
Open Monday through Friday — 9 to 3
Also Thursday Evenings — 5 to 7

Watertown Federal
Savings And Loan Association
56 MAIN STREET — WATERTOWN SQUARE
Chartered and Supervised by the U.S. Government

Bible Truths Heal, Preller Says

Application of the spiritual truths contained in the Bible can enable mankind to meet today's problems in a practical way, Friedrich Preller of Berlin-Dahlem, Germany, told an audience here last Monday evening.

By replacing blind belief with spiritual understanding of God, men and women are gaining new freedom from fear, worry, sickness, lack, and misfortune, Mr. Preller declared. During the course of his lecture, he described healings through spiritual means alone of heart trouble, hip disease, and the after effects of accident.

On extended tour as a member of The Christian Science Board of Lectureship, Mr. Preller spoke under the auspices of First Church of Christ, Scientist, Newton in the church edifice, Newtonville. His subject was "Christian Science: Its Healing Message for Men and Nations." He was introduced by Mrs. Marshall W. Reading, Second Reader.

To attribute the cause of world problems to various forms of government, to economic inequalities, or to national differences is erroneous, Mr. Preller stated.

War, catastrophe, and other problems, he added, are basically nothing more than a multiplication of unsolved individual problems.

"According to Christian Science," he said, "the basis for the solution of any problem, no matter what its nature, is the clear realization that cause and effect are to be found in God alone and that, therefore, good can never result in evil nor can God be the originator of sin, sickness, and death."

The root of all evil, he said, is ignorance of God. Mathematical mistakes in engineering and industry often have produced devastating results. "But how much more disastrous is the effect of ignorance of God in the lives of individuals and nations!" he declared.

The way to overcome the sin, sickness, and limitation which such ignorance produces, he said, is available to all.

Every oppressed individual, he added, can increasse his understanding of God and apply that understanding to his daily problems.

To illustrate how even a slight understanding of God heals, Mr. Preller told of an acquaintance who had suffered from youth with heart attacks. She sought help at sanatoriums and spas and was under medical treatment for many years, but the relapses became more frequent and severe.

"One evening," he related, "the dreaded heart attack returned with such severity that she felt she was dying. She suddenly remembered Christian Science, and with it came the thought that this religion affirms Life and destroys the fear of death. With this thought, clarity and peace came to her to such an extent that she spent a good night."

The next morning, he continued, she asked for Christian Science treatment, and within a short time she was healed.

"Not only was this woman healed physically," he stated, "but from the beginning of her spiritual rebirth through Christian Science, severe periods of depression, from which she had suffered for years, gave way to a happy state of thought."

Denying that the man of God's creating is weak, limited or helpless, he declared that spiritual dominion is the birthright of man.

"Our health, our progress, and our harmony are increased," he said, "when we no longer see in man the product of a material and embryonic development. . . . The offspring of Spirit cannot be a corporeal organism, a material personality, a suffering mortal."

Dominion over heredity and environment, he added, exists in individual consciousness, and through spiritual understanding finds its expression in daily living.

"Fear of a condemnatory past and a threatening future disappears," he said, "through an understanding of this spiritual dominion."

Commenting on world conditions, he stated that the numerous problems confronting men and nations are indicative of the individual's need to acknowledge and accept within himself the living Christ.

"The Christ," he said, "is our peace in the midst of every conflict; it is our strength in every weakness; it is the door leading out of every helpless situation . . . our liberator from every oppression . . . our protector from every disaster."

World problems are by no means limited to the field of politics, he said. He stated that physical problems thought to be incurable are being healed through spiritual understanding of man's unity with God.

"It is evident," he added, "that in the proportion that this oneness or unity of God and man is accepted by men, walls of separation fall and the unification of men and of nations becomes a present experience."

Emphasizing the vital importance of prayer today, Mr. Preller declared that the effect of true prayer is never limited only to the one who prays but blesses all mankind.

"What we moset need is the prayer of fervent desire for growth in grace, expressed in patience, meekness, love, and good deeds," he said, quoting from the Christian textbook, "Science and Health with Key to the Scriptures" by Mary Baker Eddy.

Scientific prayer, he said, elevates thought and destroys the foundation on which problems are based in material thinking.

"Whether the problem is sorrow or anxiety, sickness or pain, enmity or separation, prayer makes the balm of divine love an effective universal remedy," he declared.

Mr. Preller described how prayer enriched the life of a religious young man who suffered from a serious hip disease. After 15 months in a hospital, he was discharged as incurable. His right leg was two inches shorter than his left leg, and to walk at all, the lecturer said, he had to wear an orthopedic brace. He became acquainted with a Christian Scientist, who at his request, explained a few fundamental truths regarding this religion.

What he had sought in prayer, but had expected only beyond the grave became a present experience for him, Mr. Preller said. "Complete newness of life . . . unfolded for him.

"When he awakened the next morning," he related, "he discovered that for the first time in five and one half years he could stand and walk without pain. About two weeks later his right leg had regained its normal length and strength."

Commenting on this healing, he said that a "suddenly illuminated understanding of God, accompanied by deep joy, had made prayer capable of bringing results." This healing, he added, took place more than 35 years ago and has been permanent.

"Christian Science," he said, "explains its process of healing as divinely natural, and as . . . the inevitable result of spiritual understanding."

RENT A LATE MODEL TYPEWRITER

Free Pickup & Delivery

Office Equipment

PETER PAUL Company

Established 1932

11 PINE STREET, WALTHAM TWinbrook 3-8920

Opposite Embassy Theatre Parking Area

24 YEARS OF PROGRESSIVE SERVICE

Portable · Standard · Electric Typewriters
Adding Machines · Calculating Machines
Bookkeeping Machines Cash Registers
Desks · Files · Chairs · Cabinets

You Should Save The MONEY I Save AT WABAN SUPER MARKET!

It's Easy to Count Up YOUR SAVINGS . . .

When You Shop Your Waban Super . . . for you save more, not on just a few items but on all Famous Brand Foods! And Remember, You'll Find No Better Quality Meats, ANYWHERE!

FOR FUN! FOR PRIZES! FOR GREAT VALUES ! WATCH FOR OUR GREAT ANNIVERSARY SALE!

BEST BUY OF THE WEEK - YOUNG TENDER PORK!

PORK TO ROAST 7 Rib Cut An Economical, Sunday Treat! 39c lb

Center Cut Pork Chops So Tasty - Baked, Fried or Broiled Best Center Cut! 79c lb

Chine End Pork to Roast Fresh Tender Flavorsome 59c lb

Waban ★ Super ★ Market
WINDSOR ROAD
In Waban Square
100% HOME OWNED

AMPLE FREE PARKING
We reserve the right to limit quantities
Open Friday 'til 9 p.m.

Extra Fancy Young Northern Hen
TURKEYS
Gov't Grade A Eviscerated Plump and Tender
8 to 16 lb Average
55c lb

Rath's Black Hawk
HAM
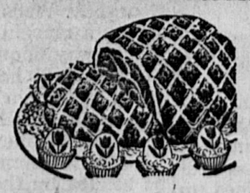
Skinlesss and Shankless
So Tender . . . So Mild
Choice Lean Face Half or Shankless Half
69c lb

Our Own Mild Cure
CORNED BEEF
Fancy Brisket 79c lb
A Treat to Eat!
Thick End 69c lb
N. Y. STYLE - CHOICE HEAVY WESTERN STEER

BACON Rath's Extra lean 59c lb | GROUND HAMBURG Extra Lean 100% Pure Beef 2 lbs 79c | FRANKS Armour's Star Juicy & Tender 49c lb

AGAIN THIS WEEK! Chicken LOBSTERS 49c lb
ALIVE AND KICKIN' A NEW ENGLAND TREAT!

BROILERS
Fresh Native Eviscerated
Gov't Grade A White Rocks 43c lb.

Caponettes
Fresh Native Eviscerated
6 lb Average before cleaning 59c lb.

Farm Fresh PRODUCE
SWEET LUSCIOUS PINK MEATED CALIF. CANTALOUPES each 19¢
U. S. NO. 1 LONG ISLAND POTATOES 50 lb bag 1.49
FIRM CALIFORNIA ICEBERG LETTUCE ea 19¢
CALIFORNIA SUNKIST JUICE ORANGES doz 45¢
CRISP TENDER CARROTS 2 1-lb cello bags 19¢

FROSTED FOODS
SWIFT'S FROZEN PIE SALE!
• CHICKEN • BEEF • TURKEY
BUY 3 9 oz pkgs each 39c
Get 1 Pkg. FREE! A Terrific Buy!
Birdseye GREEN PEAS 2 10 oz pkgs 35c
French Style or Cut GREEN BEANS 2 9 oz pkgs 39c
Farm Fresh, White CAULIFLOWER 2 10 oz pkgs 49c
STOCKING YOUR FREEZER? Waban Market has the most complete selection of famous brand Frozen Foods in all the Newtons!

FRESH SEA SCALLOPS Delicious Tasting 73c lb.
FRESH Swordfish Tenderlon o' the Sea 59c lb.

JOHN ALDEN PINEAPPLE JUICE 2 46-oz cans 49c
JOHN ALDEN RED ALASKA SOCKEYE SALMON New Pack 1-lb tins 79c
ALL PURPOSE RITZ CRACKERS lb pkg 33c
COLORED OR WHITE DELSEY 4-ROLL PAK 4 for 45c

BACK TO SCHOOL NABISCO COOKIE SPECIALS

Chocolate Chip Cookies 7 3/8 oz pkg 26c
Veri-Thin Pretzels 8 oz pkg 29c
Delicious Waffle Creams 6 oz pkg 27c
Peanut Cream Patties 6 3/4 oz pkg 29c
Real Cheddar Cheese Crackers 6 oz pkg 19c
Cheese & Peanut Butter 6-Pak Sandwiches 25c
Fig Newton 14 3/4 oz pkg 35c
Lorna Doone Shortbread 10 1/4 oz pkg 35c
Oreo Creme Sandwiches 11 3/4 oz pkg 38c

Heating Homes Since 1876

FUEL OIL AND 24-HOUR OIL BURNER SERVICE

DIEHL'S
AUTOMATIC — METERED
DEPENDABLE — DELIVERIES

Complete Heating Services
New Installations or Replacements
Modern Fuel-Oil Budget Plan
CALL
WE 5-1530 OL 3-0170
F. DIEHL & SON, INC.
180 Linden St.
WELLESLEY, MASS.

DEdham 3-4000
FOR WANT ADS and News Items

The Newton Graphic

Established 1872

Published Weekly on Thursday by Transcript Publications, Inc.
RICHARD W. DAVIS, President

49

Postoffice Box 102, Newtonville 60, Mass. Telephone: DEdham 3-4000

Complete Coverage of the News and Events in Auburndale, Chestnut Hill, Newton Corner, Newton Centre, Newton Highlands, Newton Lower Falls, Newton Upper Falls, Newtonville, Nonantum, Oak Hill, Oak Hill Park, Thompsonville, Waban and West Newton.

JOHN W. FIELDING
Managing Editor
Telephone Extension 33

GEORGE SKAMBAS
Advertising Manager
Telephone Extension 18

The Newton Graphic assumes no financial responsibility for typographical errors in advertisements but will reprint without charge that part of the advertisement which is incorrect. Claims for allowances must be made only for first insertion.

Subscription $2.00 a Year by Mail

Second-Class Mail Privileges Authorized at Boston, Massachusetts

MEMBER
Newton Chamber of Commerce — Massachusetts Press Association
National Editorial Association
Accredited Home Newspapers of America — Boston Suburban Quality Newspapers

Contribute Much

Newton is a community which prides itself on being forward looking and interested in good government. In an exciting election year, we are especially aware of a local group who contribute time and energy to keeping a year 'round vigilant eye on government—local, state and national.

The League of Women Voters of Newton draws its membership from all parts of our city. Like most of its counterparts all over the nation, these women are volunteers who strive to provide the citizens of their community with down-to-earth, non-partisan information in every election. In striving to "get out the vote," the League of Women Voters aims for an informed vote. The League is teresed in helping all citizens become well informed about the structure of their local, state and national governments, important issues, and the ways in which the individual can influence his government for the common good. A good example of the services provided locally is the league study of Newton government, entitled, "Newton—A Guide to Its Government," which is now in use in our schools.

The non-partisanship of the League is zealously guarded, so that we have come to respect the League's opinion, as well as to value its work. As a group which actively works to support that which benefits the community as a whole, we believe it worthy of the financial support it is now seeking from civic-minded citizens.

Penalty on Success

Displaying unusual ability and courage to move up and up through the successively harder questions, a contestant recently reached the top in a $100,000 prize TV quiz contest.

While the vast television audience applauded, the winner got the $100,000—almost! Actually, he got to keep less than one-third of the jackpot prize; the rest of it, an estimated $71,154, will go to the tax collectors.

There is a dramatic illustration of how our nation's present income tax system places a penalty on being successful.

There are many Americans, like the TV contestant, who are ready and willing to work harder and longer—and to take risks—to reach the top. It is hardly fair that their extra energy and effort be penalized and discouraged by discriminatory taxes—many of them of years standing which were imposed at their inception under the guise of "temporary taxes." However, as most everyone knows, the politicians are quick to spend money, vote "temporary" taxes, and never, never, vote to abolish them when the purpose for which they were imposed, has long since passed. Our present income tax system is but one of them.

Political Overtones

(Continued from Page 1)

The remarkable thing about McCormack's victory over Representative Joseph D. Ward in the fight for the Democratic nomination for Attorney General was that he was making his first statewide campaign and was pitted against an extremely formidable adversary in Ward.

Ward carried the endorsement of the Democratic pre-primary convention. He is an excellent speaker, and he had the help of many fellow legislators throughout the State. But McCormack was able to match vote-getting strength with him the first time he has campaigned outside of Boston and defeat him.

There is no question but that McCormack benefited from the popularity of his famous uncle, Congressional Majority Leader John W. McCormack, but the likelihood is he also will benefit from it again in November.

• • • •

Recount Expected in Congressional Contest

Former Assistant U. S. Attorney Jackson J. Holtz of Brookline bested former City Councillor Frederick C. Hailer of West Roxbury in their stiff battle for the Democratic nomination for Congress in the 10th district, although the result of that contest probably will not be official until a recount is held.

Hailer topped Holtz in West Roxbury, Roslindale, Jamaica Plain and the Mission Hill section of Roxbury, but Holtz surged back with staggering pluralities in Newton and Brookline and with strong showings in the Ward 12 section of Roxbury and the Ward 21 district of Allston.

It is unlikely that a recount of the votes will change the results, but Hailer's supporters, who put on a tremendous drive in his behalf, are demanding that one be held, and the former West Roxbury Councillor probably will yield to their wishes.

Republican Congressman Laurence Curtis won a victory of landside proportions in gaining renomination but must now get ready for a far sterner clash in the November election.

An appeal sent out by ex-Governor Paul A. Dever in Holtz' behalf undoubtedly played a part in fashioning the primary victory he achieved. Hailer, in view of the caliber of the opposition confronting him, made a very strong run in most sections of the district.

• • • •

Governor Christian A. Herter will not be on the ballot in Massachusetts this fall. His days as a candidate for public office probably are behind him unless he yields to persuasion that he run for the U. S. Senate against John F. Kennedy two years from now.

However, the GOP will benefit from the political magic in the name, Christian A. Herter, in one councillor district of the State, for the Governor's namesake, and extremely able young son swept to a decisive victory in a race for the Republican nomination for the Governor's Council in the third councillor district.

Herter emerged from that contest the winner by an even bigger plurality than had been anticipated.

His opponent, former Assistant Attorney General Harris A. Reynolds of Weston got off to an early start in that race last winter. While Herter was still serving in Washington, Reynolds lined up the support of a number of prominent Republican figures.

Herter, however, who one day is likely to follow the path of his father to higher public office, was equal to the challenge. He made an active campaign, showed that he is a pretty good candidate himself when it comes to pulling votes and raced home a winner in a blazing show of strength.

• • • •

Democrats Fail to Dump Treas. Kennedy

While they aren't saying much about it out loud in public, Democratic leaders were stunned by the manner in which Treasurer John F. Kennedy of Canton defeated former State Civil Service Commissioner Clement A. Riley of Norwood for the Democratic nomination for Treasurer.

The Democratic chieftains were determined to purge Kennedy from their State ticket if it was possible to do it.

They administered a crushing rebuke to him at the Democratic pre-primary convention in Worcester last June when Riley won a victory of landslide proportions and Kennedy was able to poll only a mere handful of votes.

Kennedy was all but boohed off the platform at that conclave. He isn't a candidate who is easily discouraged, however. He waged practically a lone wolf campaign, working almost entirely on his own and spending practically no money.

In the end the vote-getting magic of his name prevailed over the nearly solid opposition of the party brass. Even the presence of another John Kennedy in the field did not prove a serious handicap to him.

It's not very easy to understand the result of that contest. It just can't be dismissed with the statement that the majority of people who gave their votes to Kennedy thought that he was U. S. Senator John F. Kennedy. That is hardly plausible after Kennedy had served two years as Treasurer and has received all the publicity that has come his way.

The only explanatory is that the name, John F. Kennedy, just draws votes, no matter who is carrying the name.

• • • •

Robert F. Murphy of Malden polled a bigger vote in winning the nomination for Lieutenant Governor than most political onlookers had predicted.

Murphy was favored to win the fight over ex-Representative James A. Burke of Hyde Park and Governor's Councillor George A. Wells of Worcester but not by as big a margin as he finally piled up.

Murphy unquestionable benefited from the fact that he was over the State two years ago as a candidate for Governor. His comeback, however, was an impressive one. He showed that he can get votes.

The Democratic State ticket will again be headed by the same two men who led it into the 1954 campaign. Furcolo was then the candidate for U. S. Senator and Murphy the nominee for Governor. Now they are teamed up again as their party's standard-bearers for Governor and Lieutenant Governor, respectively.

Only McCormack will give the Democratic slate a "new look." Furcolo, Murphy, Kennedy, Auditor Thomas J. Buckley and Secretary of State Edward J. Cronin all were on the Democratic slate two years ago.

McCormack will give his party's ticket both spark and color and probably will add substantial strength to it.

• • • •

Republican candidates for State office, headed by Lieutenant Governor Sumner G. Whittier and GOP House Leader Charles Gibbons, who have been marking time through the primary campaign, will gradually move their drives into high gear.

This should be one of the most interesting election battles Massachusetts has witnessed in a long time. The colorful, fast-moving Whittier is as good a campaigner as the GOP in the Bay State has had in a long time, and Gibbons is likely to team up effectively with him.

The GOP will be running scared in this election. Any complacency that existed disappeared swiftly under the shock of the Maine returns and the indication that a Democratic tide is running across the country.

Republican politicians point out that a Democratic trend almost prevailed in 1954 but that Governor Herter and Lieutenant Governor Whittier survived it and won in the face of it.

The State battle, of course, will hinge to some extent on the trend in the presidential fight.

• • • •

RANDOM CLIPPINGS

Police in Cucamonga, Cal., who investigated a complaint by residents that the peace was being disturbed, discovered 77-year-old Mrs. Sarah E. Shaffstaff practising to defend her Los Angeles County Fair hog-calling contest.

• • • •

Arrested in Mexico City as chronic church-robbers, Ernest Ruiz, Enrique Diaz and Salvador Monroy told police they always knelt before looting a chapel but added that they were not fearful of heavenly wrath. "God is too occupied with European affairs to pay any attention to us," was their appraisal of the situation.

• • • •

Two weeks after his escape from the State penitentiary in San Quentin, Cal., Leland Rogers showed up at the prison gate, hungry and exhausted, and begged to be admitted. He was "welcomed home."

• • • •

Taken into custody in Edinburgh, Scotland, on a charge of illegal possession of explosives, John H. Barbour at first insisted to the officers that there was nothing to the charge. But when he took his hat off on entering the police station a detonator and four sticks of dynamite fell out.

• • • •

Police Chief W. E. Traylor of Petersburg, Va., ordered daily target practice after discovering that his man weren't quite the marksmen he thought they were. It seems that the two detectives, hidden in an often-robbed restaurant, engaged in a gun battle with two holdup men. Twenty-one shots were fired but no one was hurt, and the gunmen escaped.

• • • •

After suffering a severe case of poisoning while hunting a golf ball in a poison-ivy patch in Storrs, Conn., Dr. Harriet Creighton swallowed her pride and presided as planned over the golden jubilee meeting of the Botanical Society of America.

• • • •

Arraigned in a Milan, Italy, court on a charge of complicity in a series of automobile thefts, Maria Zolla, 19, testified that the only reason she had accompanied her husband on his car stealing excursions was that she wanted to be sure he wasn't running around at night with other women.

• • • •

Over in Hamburg, Germany, Gerda Thimm, 32, was sentenced to six years in prison after she allegedly had dropped acid in her husband's ears while he was sleeping, attempted to slip a razor blade sliver under his eyelid and put rat poison in his bed. She must have been displeased with him.

• • • •

Albert R. Killeen was granted a divorce in London after he complained to the court that his wife tormented him by constantly informing him that he was six inches shorter than her first husband.

• • • •

Arrested in Montreal after he allegedly had committed 59 different offenses, Charles A. McNaughton was described in the police report as "a brilliant intellectual who releases pent-up emotions by slashing white-wall tires with a sharp scissors."

IN HOMETOWN AMERICA

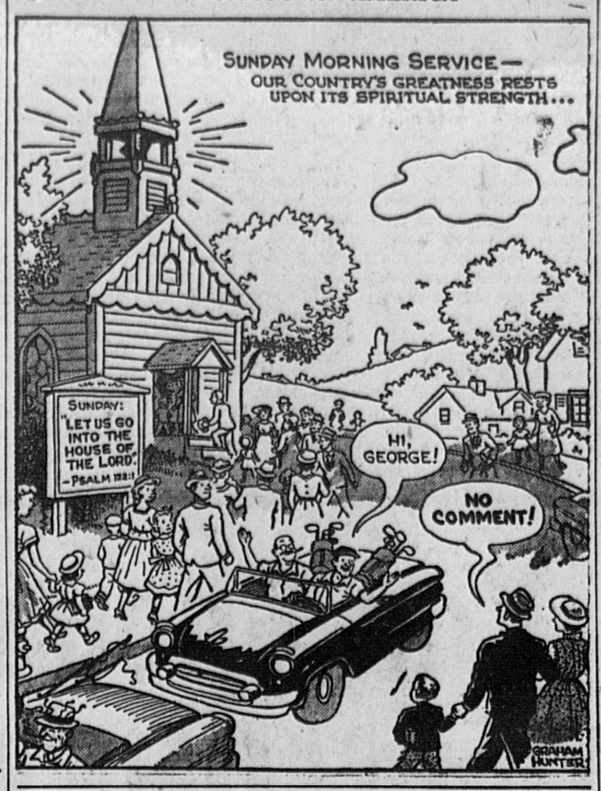

Letters

Editor, Newton Graphic:

For many months, those of us who live on Winchester street, in Newton Highlands have been vainly trying to have "Stop" signs installed on the corner of Winchester street and Columbia avenue. Always the answer was the same—no! The reasons for the answer varied, however. First, there was no real hazard. Then when the number of accidents began to increase, it was not a serious hazard. Finally, when we became too insistant, the cost would be prohibitive if "Stop" signs were installed on street corners every time the neighbors complained.

I still cannot answer the first objection. Neither can I answer the second. But I feel sure that every thinking citizen of Newton will be interested in the answer to the third:—the answer that came in a grinding crash last Wednesday afternoon at 4:45 p.m. The cost of two "Stop" signs is two lives and three horribly crushed bodies.

Those dead and injured cannot be helped now. But what of the future? When can those who live in the neighborhood cease to worry if the small school children who leave home in the morning will return safely at the end of the day or whether they will be struck down as they wait for their school buses—the helpless victims of speeding trucks and pleasure vehicles? When will the residents of Winchester street cease to be frightened in the night by the roar of speeding motorcycles?

We have no answers, but perhaps the City Officials can tell us what they plan to do.

Samuel A. Balkan.

Proclamation

WHEREAS, the basic need in our Nation today is the preservation of Constitutional Government; and

WHEREAS, in order to protect our priceless heritage under our unique form of government, it is essential to support our Constitution, "The most wonderful work ever struck off at a given time by the brain and purpose of man", and

WHEREAS, for its proper support, it is necessary that our citizens understand its provisions and principles and appreciate its values and benefits as "The greatest document for human liberty in two thousand years of recorded history", and

WHEREAS, the Daughters of the American Revolution are sponsoring the observance of Constitution Week, September 17-23, 1956, in commemoration of the 169th Anniversary of the adoption of the Constitution;

Now, therefore, I, Howard Whitmore, Jr., by virtue of the authority vested in me as Mayor of the City of Newton, in the State of Massachusetts, do hereby proclaim the week of September 17-23, 1956 as

CONSTITUTION WEEK

in the City of Newton, and urge all our citizens to pay special our Federal Constitution and attention during the week to all the advantages of American Citizenship, honoring United States Flags, and especially emphasizing the purposes of Good Government as set forth in the Constitution's Preamble and the duty of all persons in our Republic to protect our Constitution and the freedoms in its Bill of Rights, so that it may continue to protect us and our posterity in "This Nation under God".

s/ Howard Whitmore, Jr.
Mayor

---the informed citizen---

A Weekly Column written and prepared by the Newton League of Women Voters and devoted to the principle that an informed citizen is a good citizen.

"FREE TALK MARKS A FREE PEOPLE"

You can't ask headlines to explain!

You can't argue with a radio or television set!

You can't discuss with a film!

You can't talk back to a book!

However, in a good discussion with other interested people, you can determine why certain problems have arisen, and consider various means of solving them. In some instances, you may really arrive at a course of group or individual action.

In searching for ways of achieving the greatest membership participation in carrying out the purpose of the League of Women Voters, the Unit plan of organization is used. This means the membership is divided into discussion groups of a size that will promote the maximum participation in free discussion of governmental issues and action on issues on the League program. These groups meet at regular intervals, generally twice a month to talk about and discuss a particular subject. Through these unit meetings, League members take part in every phase of League activity. The conclusions reached in a unit discussion are reported to the local League board and are used by members of the board in making decisions.

The League of Women Voters operates on a unit discussion basis because it believes that this method of looking at a problem together, and discussing it together, is the necessary ingredient to the successful operation of a democratic system. Also, it makes League membership and national citizenship an active, rather than a passive experience. Participants in the discussion units learn new facts, hear different points of view, have a clearer understanding of other people's opinions, and a sounder basis for their individual conclusions.

A group can not have a discussion without a discussion leader. This person is trained, by the League, in discussion techniques, and it is her responsibility to "keep the ball rolling." It is her function to be sure the group remains on the subject being discussed and, wherever possible, develop conversation into purposeful discussion.

Since the subjects covered by the League of Women Voters are so varied, a knowledgeable "resource person" is assigned to each unit. This resource person is equipped with the facts, which she presents to the group. These facts were gathered by a "resource committee" after profound research and extensive study. The successful discussion often depends on the resource person, who must be careful to stimulate interest and discussion rather than to merely impart information.

Another person of responsibility in the units is the "recorder." The recorder listens selectively to the movement of the discussion, and picks out important problems, issues and decisions. The conclusions and disagreements of the group are recorded and in this way the pulse of the League membership is taken.

Provisions are also made for appropriate publications to be available at each unit. Material pertaining to the subject to be discussed in the future is also available so that the member may prepare herself for another stimulating and interesting discussion.

Too few persons feel qualified to express opinions on important governmental issues affecting them and their future. Through improved discussion methods more people can become articulate. Ultimately, discussion may be developed into one of the most effective tools of public policy making — a means by which the intelligent voter may become the rule rather than the exception.

There are six units planned in the city of Newton which will be held at different times and places during a given week. Units will begin the week of October 8. Any interested Newton woman is invited to call Mrs. David B. Cooper at BIgelow 4-8297.

Church Services

NEWTON CENTRE METHODIST CHURCH

"How Should A Christian Regard Sunday?" is the question the Rev. Elmo F. Young, pastor of the Newton Centre Methodist Church, has chosen as his topic for Sunday morning, September 23. The worship service starts at 11:00 A.M. and is preceded by the Church School which begins at 9:45 A.M. There are classes for all ages, including an Adult Fellowship Class conducted by Dr. James E. Wagner, pastor emeritus. In the afternoon of the same day, the first meeting of the Commission on Education will be held in the church parlors. Dr. Sam Hedrick is chairman of the Commission.

The young adults of the church will meet at the parsonage on Wednesday evening, September 26, to discuss the formation of a new group. A period of informal fellowship and fun has been planned for part of the evening.

The first Official Board meeting for the Fall will be held at the church at 7:45 P.M. on Thursday, September 27th. The pastor will preside, and Mr. Roy M. Robinson is secretary. Reports will be received from several of the officers and commission chairmen.

THE SECOND CHURCH IN NEWTON, WEST NEWTON

Sunday, Sept 23: 10:00 a.m. Church School, Grades 9-12; 10:45 a.m. Church School, Cradle-Grade 8; 10:50 a.m. Morning Service of Worship—Dr. Cannon preaching on "An Index to Prosperity". Tuesday, Sept. 25: 10:00 a.m. Altar Guild Communion; 6:30 p.m. Friendship Guild supper and fashion show. Wednesday, Sept. 26: 10:00 a.m. Council Board meeting; 1:30 p.m. Women's Roll Call Dessert Meetings. Thursday, Sept. 27: 10:00 a.m. Bible Study Class; 7:45 p.m. Chancel Choir; 7:45 p.m. R. E. Committee.

IMMANUEL BAPTIST CHURCH

8:30 a.m., The "Immanuel Hour" Radio Broadcast WCRB 1330 kc.

9:30 a.m., The Sunday School meets with a full schedule of classes for all ages and nursery facilities.

10:45 a.m., Morning Worship Service. Pastor Linhart will preach "Regarding Salvation."

6 p.m., Immanuel Youth Groups meet. Juniors: 8-12, Young People 13-18 and the Young Adult Fellowship for those over 19. This week the Young Adult Fellowship will hear Miss Louise Lamb and Mr. Joe Hallowell on "This I Believe, regarding Inspiration.

7:30 p.m., Evening Evangelistic Service. Pastor Nale will preach. The choir will sing, also special music.

SAINT MARY'S CHURCH

Sunday: 8 a.m., Holy Communion; 9:30 a.m., Family Service followed by Registration of Church School pupils; 11 a.m., Morning Prayer and Sermon.

Tuesday: 9:15 a.m., Fellowship of Prayer; 10 a.m., Holy Communion; 2 p.m. to 4 p.m., Woman's Auxiliary Welcoming Tea for all women of the parish.

Thursday: 4:30 p.m., Junior choir rehearsal; 7:45 p.m., Senior choir rehearsal.

FIRST CHURCH IN NEWTON

The Reverend Nathaniel M. Guptill will preach at the 11 o'clock service Sunday morning, Sept. 23. His subject will be "The Seeds and the Soil." Music will be by the First Church Quartet under the direction of Mr. D. Ralph Maclean, Organist and Minister of Music.

CHURCH OF THE MESSIAH

8:00 a.m. Holy Communion; 9:30 a.m. Upper Church School; 11:00 a.m. Morning Prayer — Lower Church School; 4:00 p.m. Jr. High YPF; 6:30 p.m. Sr. High YPF.

THE ELIOT CHURCH OF NEWTON

Sunday, September 23, 9:00 Joint worship service at the Methodist Church. Dr. Paul Uhlinger, preacher. Dr. Ray A. Eusden will conduct the worship service and service of dedication for church school officers and teacher.

FIRST CHURCH OF CHRIST, SCIENTIST, NEWTONVILLE

How spiritual understanding of the real nature of man and the universe brings harmony in human experience will be brought out at Christian Science services this Sunday.

The Lesson-Sermon entitled "Reality" will include the following selection from "Science and Health with Key to the Scriptures" by Mary Baker Eddy (335:27-29): "Reality is spiritual, harmonious, immutable, immortal, divine, eternal. Nothing unspiritual can be real, harmonious, or eternal."

Among the passages to be read from the King James Version of the Bible are the following (Psalms 33:1,4,5): "Rejoice in the Lord, O ye righteous: for praise is comely for the upright . . . For the word of the Lord is right; and all his works are done in truth. He loveth righteousness and judgment: the earth is full of the goodness of the Lord."

Sol C. Hamburger

Sol C. Hamburger, 54, of 93 Drumlin road, Newton, a member of the firm of Hamburger and Weinrebe, Boston accountants for more than 25 years, died Monday of a heart attack in Boston.

Mr. Hamburger was stricken while in his car on Boston University Bridge and was pronounced dead on arrival at Beth Israel Hospital.

He was a member of Adelphi Lodge, A.F. & A.M.; a charter member of Cerebebel Lodge, A.F. & A.M.; Aleppo Temple, Alpha Epsilon Pi fraternity and the Petofi Society of New York City.

Mr. Hamburger had been affiliated with the International Ladies' Garment Workers Union and the National Coat and Suit Industry Recovery Board.

He leaves a wife, Dorothy (Tirsht); a daughter, Sandra C., of Newton; three sisters and a brother, all of New York City.

Services were held Tuesday at 2 p.m. in Brookline. Additional services were held at the Riverside Chapel, 76th street and Amsterdam avenue, New York City, Wednesday at 12:45 p.m. Burial followed in Mt. Lebanon Cemetery, Brooklyn, N. Y.

320 Enrolled at Sacred Heart Coll.

The most Reverend Eric F. MacKenzie, Auxiliary Bishop of Boston and pastor of Sacred Heart Church, Newton Centre, celebrated Mass of the Holy Ghost at 9:30 a. m., Tuesday, for the opening of the academic year at Newton College of the Sacred Heart.

The ten-year-old college has an enrollment of nearly 320 students representing 18 states, the District of Columbia, Puerto Rico and seven foreign countries. More than half the students registered come from four of the New England states: Massachusetts, Maine, Connecticut and Rhode Island. Nearly a third of the total enrollment is drawn from 57 cities and towns in Massachusetts. Two students come from Maine, 14 from Connecticut and 27 from Rhode Island.

New York state, with 57 students from 32 communities, ranks second to Massachusetts in enrollment. New Jersey is represented by 15 students, Illinois by 19, Michigan by ten, Pennsylvania by six, Missouri by five and Ohio by four. Iowa, Louisiana, Minnesota, Nebraska, Virginia and Texas are each represented by one student and Maryland by three. Six students come from the District of Columbia and three from Puerto Rico. Foreign countries represented include Canada, Jamaica, Columbia, China, Venezuela and El Salvador.

The chief curriculum change this year concerns the fields of concentration. Students planning to do major studies in art, music, education and the premedical field will be required to register for ten elective courses exclusive of their major fields. Recent research in medical studies has established the value of general education for medical students. A career in the arts and in education also requires general background.

African Mission Field Day To Be Held Sept. 30.

The African Mission Fathers Annual Fall Field Day, which was postponed because of last Sunday's rain, will be held on Sunday, September 30, on the grounds of Queen of Apostles Seminary, Route 135, Dedham. The Seminary Guild, which sponsors this annual affair will use the two extra weeks to expand the program and to make the Day even more enjoyable.

There will be some fifteen acts of star entertainment including a piper's band as well as the finest in singing, dance, and music. There will be interesting games and beautiful will be available all day.

As always, admission will be free and free bus transportation to the Seminary grounds wil be provided from Dedham Center, Dedham Line, and Charles River.

The proceeds of the Field Day will go to help the African Mission Fathers in paying the debt incurred in the building of their recently dedicated, new Queen of Apostles Seminary.

Human Relations Workshop to Start Monday

Walter M. Taylor, Director of the Newton Junior College, announces that the Newton Chamber of Commerce will again co-sponsor a Human Relations Workshop for Business and Industry with the Evening Division of the Junior College, starting Monday, September 24, 7 to 9 p.m.

The focus of the workshop will be on diagnosing human relations problems of administration with emphasis on plant morale and interpersonal relationships. The training method offers opportunity to practice and analyze selected skills such as role playing, case study and the incident method.

Enrollment is open to all from commercial and distributive trades as well as industry.

Mrs. Meyer Ritvo of Newton will again be the Workshop Leader, in consultation with Dr. Kenneth Beene, Director of Boston University Human Relations Center. Mrs. Ritvo, a graduate of Smith College with a Master's Degree from B. U. is working on a Doctorate Degree at the Human Relations Center. She was on the staff of the Boston University Summer Human Relations Workshop at Osgood Hill.

The course will be given at Newton Junior College, Walnut street at Washington Park, on Monday evenings from 7 to 9. For application blanks contact the Newton Junior College office.

Scholarship Program Is Announced

The F. W. Woolworth Co. announced today a scholarship program for high school seniors of exceptional ability who plan to enter college at the beginning of the 1957-58 school year. It will include supplemental "cost of education" grants to the colleges selected by the successful candidates.

One scholarship will be granted in each of 10 geographical sections of the United States. Scholarship awards will be made following a nation-wide talent search, conducted by the National Merit Scholarship Corporation among approximately 26,000 secondary schools in the country. This independent, non-profit organization will match the 10 Woolworth Scholarships with 10 scholarships of its own. It is expected that the program will be continued, and that each year thereafter a similar number of F. W. Woolworth Co. scholarships will be awarded.

WEST NEWTON

Miss Christian Marie Leary of 27 Regent street, was among the 260 freshmen participating in Freshman Week activities at the College of New Rochelle this week.

Largest Class in History At College of Sacred Heart

Members of the Class of 1960 at Newton College of the Sacred Heart, arriving last Thursday for orientation week, met some classmates with famous fathers.

One is the daughter of the commander-in-chief of the Pacific Fleet and one is the daughter of the dean of Suffolk Law School. To add to the interest, there are two sets of freshman twins.

Miss Mary Annette Anderson, daughter of Rear Admiral George W. Anderson Jr. of Washington, D.C., and Miss Kathleen A. McDermott, daughter of Dean and Mrs. Frederick A. McDermott of Needham, are among 112 freshmen from 12 states, the District of Columbia, Puerto Rico and two foreign countries. The class is the largest yet to enroll in the 10-year-old Catholic college for women.

Twins in the class are Miss Barbara A. and Miss Patricia A. Engel, daughters of Mr. and Mrs. Joseph W. Engel of Short Hills, N. J.; and Miss Concetta A. and Miss Mary Anne E. Lucca, daughters of Mr. and Mrs. William J. Lucca of Bronx, N. Y.

Nearly half the students come from four of the New England States: Massachusetts, Maine, Connecticut and Rhode Island. Of the 55 New Englanders, 39 live in Massachusetts and represent 28 cities and towns in the state. Two girls come from Maine, five from Connecticut and nine from Rhode Island.

New York State ranks second to Massachusetts in enrollment, with 22 students from 14 communities. Both New Jersey and Illinois are represented by nine students. There are four from Michigan, three from Missouri, two each from Ohio and Pennsylvania, and two others besides Miss Anderson from Washington, D.C. Texas is represented by Miss Rose Mary deLeon, formerly of San Antonio, whose family has moved to Newtonville. Her father, Dr. John J. deLeon, is with the Lahey Clinic in Boston.

Foreign students are from Canada and El Salvador. Twenty-four members of the class will be day students.

Nineteen freshmen have won scholarships, entitling them to dean's list standing for the first semester. The group includes Ann T. Blunt of Brockton and Joan P. Scipione of Newton, who received a scholarship offered by the Janet Stuart Guild, an organization of mothers and friends of Newton College students.

Other special award winners are Janet Neville of Milton, who received the Massachusetts Catholic Women's Guild Scholarship for a day student; and Juliana E. Aradi of Brookline, who won the Marion Scholarship for a day student.

During their five-day orientation week program, the students were introduced to college life. They get acquainted with Newton's 40-acre campus, met members of the administration and upper class officers, and took a series of tests.

Sunday afternoon and evening they were entertained at a picnic and a show given by the juniors, their sister-class. House parties Monday night preceded the opening of classes Tuesday morning.

Methodist, Eliot Churches to Hold Joint Sessions

The Methodist and Eliot Churches will hold joint services Sunday morning in the Newton Methodist Church at 9 o'clock.

Dr. Paul Uhlinger of the Methodist Church will preach the sermon. Dr. Ray A. Eusden, minister of the Eliot Church will conduct the service of worship and a dedication service for all officers and teachers of the combined church schools of the two churches.

The combined church schools and young people's groups will begin sessions September 30 in the Methodist Church and the Hunnewell Club.

19 From Here Are Inducted Into Services

Nineteen young men of this city left last Friday for induction into the armed forces of the country. Those who were inducted were:

Local Board No. 115: Robert T. Bontempo, 181 River street, West Newton; Charles F. Faber, Jr., 124 Dean street, Taunton, formerly of 1581 Washington street, West Newton; John J. Leehan, Jr., 246 Cherry street, West Newton; Thomas P. McBreen, 12 Taft avenue, West Newton; Anthony J. Proia, Jr., 220 Chapel street, Newton; Thomas C. Ryan, 258 Linwood avenue, Newtonville; Robert B. Woodland, Jr., 11 Morrill street, West Newton.

Local Board No. 116: Ernest G. Hamilton, 33 Lill avenue, West Newton; Alan S. Keith, 3 Oak terrace, Newton Highlands; Arthur M. Lasoff, 1647 Washington street, West Newton; Charles G. McMullin, 30 Oak terrace, Newton Highlands; William J. Welch, Jr., 23 School street, Waltham, formerly of 76 Crescent street, Auburndale; James E. Whalen, 22 Winona street, Auburndale.

Local oBard No. 117: Donald S. Gochberg, 100 Algonquin road, Chestnut Hill; Robert B. Halloran, 44 Walter street, Newton Centre; Edward P. Linnehan, 15 Francis street, Newton Centre; Walter H. Tappan, II, 6 Trowbridge street, Newton Centre; Henry W. Wickes, 66 Alban road, Waban; Arthur M. Wolman, 76 Boylston street, Chestnut Hill.

Value-Wise Folks Buy in the Fall!

Now's the smart time to go Olds .... You get top-dollar value that holds for top resale tomorrow. And you get more for your present car if you buy NOW!

YOU'LL LIKE OUR QUALITY WAY OF DOING BUSINESS!

FROST MOTORS Inc.

399 Washington St., Newton LAsell 7-6525

DRASTIC REDUCTIONS ON USED -- RECONDITIONED

SEWING MACHINES $19.95 up

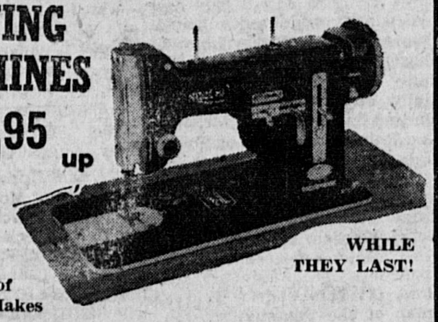

WHILE THEY LAST!

Choice of Famous Makes

MOR REAL SEWING CENTER

128 High St. WALTHAM TW 4-3989 430 Waverley St. FRAMINGHAM

First Thought in WANT ADS and News Items call

DEdham 3-4000

Give the gift that speaks for itself

AN EXTENSION TELEPHONE IN COLOR!

FOR BIRTHDAYS, ANNIVERSARIES, WEDDINGS . . OR "JUST BECAUSE"

What better way to say "best wishes" for an anniversary, a birthday, a wedding, a newlyweds' housewarming than an extension telephone in color? Because when you give an extension phone, you're really giving comfort, pleasure and security—The Big 3 of Modern Living.

In any one of 8 smart decorator colors your gift will be a constant reminder of the occasion and your good taste. Order your extension telephone gifts from your Telephone Business Office today. The cost is surprisingly low.

Just $1.25 or less a month plus tax and one-time initial charge.

NEW ENGLAND TELEPHONE AND TELEGRAPH COMPANY

IT WILL BE WORSE

SBLI It's hard to balance the budget these days — but it would be worse, if the breadwinner died. That's why the Savings Bank Life Insurance people now offer a new low-cost Family Provider Plan for family men. It provides monthly income checks to take the place of salary checks if something happens to you during the next 20 years, then a cash payment. Ask for free folder.

NEWTON Offices Newton SAVINGS BANK

42 Lincoln St., Newton Highlands • Tel. DEcatur 2-7140

NEWTON CENTRE SAVINGS BANK
Newton Centre

WEST NEWTON SAVINGS BANK
West Newton

A STATEMENT OF OUR POLICY

What Does It Cover?

We Are Getting Inquiries Whether That NEW HOMEOWNERS' PACKAGE POLICY Covers Personal Property. It Does Indeed, ANYWHERE IN THE WORLD.

It includes:

- CLOTHING
- FURNITURE
- LUGGAGE
- Most Everything, Even $100 CASH.
- $500 SECURITIES

CALL US ABOUT IT

JOHN T. BURNS CO.
803 Washington St.
Newtonville
DEcatur 2-1840

PROTECT YOUR PROPERTY

WITH CYCLONE FENCE!

DIRECT FACTORY PRICES
NOTHING DOWN-EASY TERMS
For free estimates phone
MAlden 4-2600
360 Eastern Ave., Malden 48, Mass.

ONLY UNITED STATES STEEL CORPORATION MANUFACTURES CYCLONE FENCE

You really should have "SYSTEM" in the home!

Who's going to bail you out when bill payments start flooding in? You won't have that trouble when you put "SYSTEM" into your home. You'll know well in advance what bills are due and when they're due. Your Income Tax records are no worry, either . . . when you have "SYSTEM" in your home.

"SYSTEM" will be available soon at

Newton National Bank

MAIN OFFICE: 447 Centre Street, Newton

Member Federal Deposit Insurance Corporation

Offices at:
116 Main St. Watertown
287 Walnut St. Newtonville
831 Beacon St. Newton Centre
433 Watertown Street Nonantum

GRAND OPENING

FRIDAY SATURDAY SEPT. 21-22

★ Nursery Flowers - Garden Supplies - Gifts ★

BULBS Fall is Bulb Planting Time

TOOLS Every Supply You Need

SHRUBS Plant Now For Spring

SEED For A Better Lawn in Spring

FREE FLOWERS!

Fresh Flowers will be given to all the ladies DURING OUR GRAND OPENING!

ONE OF THE MOST MODERN UP-TO-DATE NURSERIES IN THIS AREA IS NOW READY AND EAGER TO SERVE YOU. COME IN -- MAKE YOURSELF AT HOME -- BE SURE YOU REGISTER FOR ALL PRIZES DURING OUR GRAND OPENING.

SELTZER'S GARDEN CITY

AT CHESTNUT HILL ON ROUTE 9 AT FLORENCE ST.

DEcatur 2-1152

Club Notes - Personals

Newtonville Woman's Club Plans "Country Store Fair" October 27

Plans are going ahead at full speed for the "Country Store Fair" set up by the president of the Newtonville Woman's Club, Mrs. Frank W. Simmons.

There will be a variety of aprons for sale by Miss Helen Cotton, chairman, assisted by Mrs. Carl J. Grip, Mrs. C. Gould Capon, Mrs. Arthur G. Hoadley, Mrs. Henry E. Johnson, Mrs. Maurice La Croix, Mrs. Mabel E. Shorey and Mrs. Clifford B. Whitney.

Plain and fancy handkerchiefs will be offerd for sale by Mrs. Hugh A. McCrea with the help of Mrs. George I. Whitehead, Mrs. A. Gordon Weinz and Mrs. Joseph L. Sevigny.

Mrs. Walter F. Burt will be postmistress of the parcel post office with Mrs. George W. Taylor, Mrs. Frank E. Morris and Mrs. William J. Rayas, clerks.

The food table will be in charge of Mrs. John F. Farrington assisted by Mrs. Harry L. Kinsel and Mrs. Charles W. Tenney.

Exotic Christmas gifts will be offered for sale by Mrs. E. Perry McGill, assisted by Miss Anna Kingham.

Mrs. John Clark will be in charge of candles, while Mrs. Edmund Miller and Mrs. Howard Thomas will have cards.

Mrs. Harry W. Abells is planning the luncheon, which will be served from 12-1:30 p.m. and tea will be served from 2-4 p.m.

In an intriguing booth, telling of the past and present, and predicting the future, will be a very well known fortune teller.

In charge of publicity for this event will be Mrs. William C. Custer. Plan to come and spend the day of October 27 at the Newtonville Woman's Club at 61 Washington park.

College Notes

Miss Sally Elliot, a senior this year at Bradford Junior College, Bradford, returned to the college early to act as a member of the Welcoming Committee when the college opened Tuesday for its 154th year. This year Miss Elliott is vice-president of the Student Council. She is the daughter of Mrs. Edwin D. Elliot of 424 Dedham street, Newton Centre.

Oak Hill School P. T. Association

The Oak Hill School PTA will present a distinguished panel "Do our Schools Need Federal Aid?" This meeting will be open to the public and will be held at the Meadowbrook Junior High School on Wheeler road in Newton at 7:45 p.m. on Tuesday, September 25th.

The moderator, Mrs. Lewis E. Fletcher, is former Chairman of Education, Massachusetts League of Women Voters. The two distinguished speakers are Dr. Frankline P. Hawkes, Director of University Extension for the Commonwealth and Dr. Samuel H. Beer, Professor of Government at Harvard University.

The committee chairman, Mrs. Ruth Robinson, is being assisted by Mr. Laughlin, Mrs. Benjamin Berman, Mrs. Hyman Ednas, Mrs. Samuel Horowitz, and Mrs. Ann Hahn. Mrs. Paul Bercowitz, the hospitality chairman, assures all that delicious refreshments will be served.

How will Newton schools benefit from a federal aid program? What can we do as parents to promote a federal aid program? These and other important questions will be taken up at the Panel Discussion on Tuesday, September 25th, at 7:45 p.m. at the Meadowbrook Junior High School on Wheeler road in Newton. All parents of the commuity are invited to attend the opening meeting of the Oak Hill School PTA.

Newtonville Garden Club

The Newtonville Garden Club will open its second season under the presidency of Mr. Charles Peterson next Thursday at 10:15 a.m. at the home of Mrs. Alfred Alexander, 871 Watertown street, with Mrs. Howard Thomas serving as cohostess. The subject of the meeting will be "Summer Experiences" and will be followed by a box luncheon.

Mrs. George Abbott is serving as treasurer of the Club this year and Mrs. James Mansfield is secretary.

Program Plans of Newton Emerald Club No. 8

President Mrs. Julia Harrison opened the Fall meetings of Newton Emblem Club No. 8, Monday evening, September 10, at the Elk's Hall, Newton Corner. Primary discussion of the meeting was the Christmas Charity Fund for which plans were made.

On Monday evening, September 24, a bridge and whist party will be held at the Elk's Hall, Newton Corner. Past president, Mrs. Ella Foley will be chanrman of this affair. All are welcome and it is hoped that a large crowd will attend as there will be some very fine prizes given. Donation will be 75c.

A testimonial honoring Mrs. Bertha Dunne will be held at Elk's Hall, Newton, Monday evening, October 8. Sister Bertha is a charter member of Newton Emblem Club No. 8, and is treasurer of this unit, an office she has held and handled efficiently for a number of years. She is a Past-President and has also held offices in the State Association for many years. Her pleasing personality and sincere efforts in Emblem Club activities in local and state affairs has done much to promote the growth of the Emblem Club and has won her many sincere and lasting friends.

Sisters of the State and Supreme Association are cordially invited to attend. Those planning to do so, please contact Mrs. Alice Delaney—past president and chairman of this testimonial committee at 21 Traverse street, Newton 58.

Newton Art Association

The Newton Art Association will open its eighth season tonight (Thursday) at 7:45 p.m. at the Newtonville Library. The program will feature a lecture by William Jewel, outstanding artist and professor of fine arts at Boston University.

The purpose of the Association is to assist residents of Newton in the appreciation of the fine arts, particularly in the field of drawing and painting in the various mediums. Its program will include many lectures, painting demonstrations, and criticisms. Three art shows are planned, and members will exhibit their work in many of the local banks and libraries.

The public may attend any of the Association's meetings.

The program is under the direction of president Chester Reed and program chairman James K. Bonnar, a well known New England artist. Because of the quality of its program, the Newton Art Association is considered one of the most outstanding organizations in the field of fine arts in Greater Boston.

Oak Hill Park Women's Club

Saturday from 3 until 5 p.m. the Oak Hill Park Women's Club will open its fall season with a tea for new members.

A garden setting has been planned for the gymnasium in the Memorial School. Pourers will be past presidents Mrs. Frederick J. Wood and Mrs. Harry Coles Jr.

PRIME RIBS of BEEF
(Extra Thick Slice)
$2.95
A delicious meal served at your table right from the Rib Wagon. Nightly except Thursdays and Fridays in the
OVAL DINING ROOM
Thursdays our famous
Smorgasbord $2.50
Fridays
Broiled Lobster
$2.15
Receptions
Banquets
Parties
In The HUNT ROOM
Wynn Stevens
Piano Stylist
Nightly except Mondays 5:30 p.m. to 1 a.m.
Hotel BEACONSFIELD
A SHERATON HOTEL
R. E. Bassett, Gen. Mgr. 1731 Beacon St., Brookline, Mass.

C/P
ASSOCIATES INC.

WE WISH TO ANNOUNCE
THE FORMATION OF
CEREL-PERINI ASSOCIATES INC.
FOR THE PURPOSE OF
LAND DEVELOPMENT
CONSTRUCTION
AND COMPLETE PACKAGE SERVICE
FOR ANY INDUSTRIAL SITE
WITH OFFICES AT ROUTE 9 (BOSTON-WORCESTER TURNPIKE)
NATICK, MASSACHUSETTS • OLympic 3-3000

OFFICERS
MARTIN CEREL, President
LOUIS R. PERINI, Vice-president
MARK SAGAL, Executive Vice-president
MICHAEL LILLY, Treasurer
A. T. HANDVERGER, Clerk

BOARD OF DIRECTORS
MARTIN CEREL, Realtor
HONORABLE JOHN C. PAPPAS, Treasurer, C. Pappas Co., Inc.
LOUIS R. PERINI, President, B. Perini & Sons, Inc.
MICHAEL LILLY, Partner, Lilly Construction Co.
JOSEPH R. PERINI, Treasurer, B. Perini & Sons, Inc.
DAVID LILLY, Partner, Lilly Construction Co.
A. T. HANDVERGER, Attorney

Social News

MRS. THOMAS O'DONNELL

MISS JULIA HENNESSEY WED TO MR. THOMAS O'DONNELL

Miss Julia Lee Hennessey, daughter of Mr. and Mrs. James J. Hennessey of Newtonville, became the bride of Mr. Thomas O'Donnell of Miami, Florida, Saturday, September 8 at St. Bernard's Church, West Newton, where the Rt. Rev. Luke Missett, C.P., rector of Passionist Order, Springfield, and a cousin of the bride, officiated at the marriage. The Rev. Donald A. Dwyer was seated within the sanctuary. A reception at the Sheraton Plaza followed the ten o'clock ceremony.

The bride was given in marriage by her father. She wore a gown of shell pink chiffon over pink taffeta designed with portrait neckline, chiffon shirred velvet corded capped sleeves and a billowing skirt ending in a sweep train. Her fingertip veil of blush pink French illusion was caught to a coronet of sweetheart roses entwined with velvet cording. French sweetheart roses, stephanotis and miniature ivy were combined to make up her crescent bouquet.

The maid of honor was Miss Judith Hennessey, sister of the bride. With her pink chiffon over taffeta ballerina gown and its full skirt, matching that of the bridal gown, she carried a French crescent cascade of pink roses and miniature white carnations, accented with a garland of ivy. The bridesmaids were, Miss Margaret Sullivan of Chestnut Hill, Miss Sandra Gale of Bridgeport, Connecticut, Mrs. Allan Newton, Sudbury and Mrs. George Haven of Lynn. Their gowns were similar to that of the maid of honor in shades of pink through pomp rose. They wore crowns of miniature ivy and sweetheart roses in their hair and carried crescent bouquets identical to the honor attendent. The mother of the bride, Mrs. Hennessey, wore a two piece champagne silk jacquard suit, with contrasting ginger accessories. Mrs. O'Donnell chose peau de soie in winter green with a trumpet skirt for her son's marriage.

The best man was Thomas Deehan of Florida, cousin of the bridegroom. Ushers were Charles F. Faber of Taunton, William Arthur Reilly, Jr., of Jamaica Plain, Gerald F. Quinn, of Woodside, Long Island, New York, and James J. Hennessey, Jr., of Newtonville, brother of the bride.

The bride is a graduate of Mt. Alverinia Academy and attended Boston University. Her husband, son of Mr. and Mrs. Thomas O'Donnell of Miami, studied at Seton Hall and is a graduate of Boston College, School of Business Administration.

The newlyweds drove to Texas on their wedding trip and will live at Fort Bliss, El Paso, Texas, where the bridegroom is now on active duty as a second lieutenant in the USA.

Daughters Of Myrtle

At the opening meeting of the Daughters of Myrtle, the women's organization of the Myrtle Baptist Church, Mrs. Homer G. Bean, Spiritual Life Chairman of the Newton Council of Church Women was the speaker. Mrs. Bean spoke on the subject "Newton Council of Church Women—What We Are and What We Do." Later in the program Mrs. Bean also told of her experiences during Hurricane Carol two years ago.

CHRISTIAN SCIENCE SERVICES

Sunday 10:45 A.M.
Sunday School 10:45 A.M.
Wednesday 8:00 P.M.

Including testimonies of Christian Science Healing

FIRST CHURCH OF CHRIST, SCIENTIST, NEWTON
391 Walnut St., Newtonville

READING ROOM
390 Walnut Street
Newtonville
On the Street Floor

Open Daily 9 A.M. to 9 P.M.
Wed. 9 A.M. to 7:30 P.M.
Sundays 2 P.M. to 5 P.M.
Closed Legal Holidays

Free Lending Library including the Bible and Mary Baker Eddy, and her complete Biographies.

All Are Welcome

Keep COOL!
Keep BEAUTIFUL!

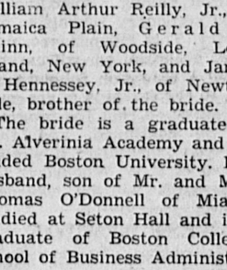

It's easy to do both at the same time in our comfortably air conditioned salon. Enjoy skilled beauty services guaranteed to make you look lovelier, feel lovelier . . . and enjoy them in cool comfort, no matter how high the temperature soars! You'll be pleased to discover, too, how much longer the lines of your coif stay put, when they've had a fresh beginning in the low-humidity atmosphere of our air-conditioned salons.

All our permanents have just ONE LOW PRICE. Quality is never sacrificed, yet a permanent, including Haircut, Shampoo, Rinse and Hair Style, is ONLY A LOW:
$6.95
That's why smart women will phone

Open Evenings 'Til 11 p.m. Saturday 'til 6 p.m.
LO 6-8663
Open Evenings 'Til 11 p.m. Saturday 'til 6 p.m.
and make an appointment for a permanent wave. The easiest way to get PERMANENT satisfaction.

BEAUTY GARDEN
1916A BEACON STREET CLEVELAND CIRCLE
No Appointment Necessary

Weddings - Engagements

Mr. Farrington To Marry Miss Mary Hazzard

The marriage of Miss Mary Jean Hazzard and Mr. Phillips Farrington of Cambridge will take place in December. The engagement is announced by Miss Hazzard's mother, Mrs. Andrew McDonald Hazzard of Ojai, California. Mr. Farrington is the son of the late Mr. and Mrs. Robert Douglas Farrington, formerly of Newton.

Miss Hazzard, daughter of the late Mr. Hazzard, is a graduate of the Anoakia School and Radcliffe College and of the Harvard-Radcliffe Program in Business Administration. She is a member of the Junior League of Boston. Mr. Farrington attended St. Mark's School and Belmont Hill School. He was graduated from Harvard College in 1950 after having served two years with the USA. At Harvard he was a member of the Hasty Pudding-Institute of 1770 and of Iroquois Club.

James Remley Is Appearing On Weekly Program

James Remley, music supervisor of the Newton public schools, is appearing on a weekly broadcast each Sunday at 12:35 over WEEI, Boston. Mr. Remley presents each week a new adventure in listening to music. The program is under the auspices of the State Department of Education with the assistance of Art King of Station WEEI. The series of programs is presented for young and old about unusual and interesting music. This Sunday Mr. Remley will present music of Charles Ives, a little-known American composer. His home was in Danbury, Conn., his regular business, an insurance in New York. He was a graduate of Yale in music composition. A room in the music library of Yale has been dedicated to his memory. Other programs in the series will include folk music, Villa-Lobos, Dello Joio, opera and New England composers.

Garden City Grange

The Regular Meeting of Garden City Grange was held last evening in the Parish House of the Centenary Methodist Church, Central street, Auburndale.

Final reports of various committees were given after which the election of officers for the ensuing year was held.

It was voted to hold the installation of officers on October 1, 1956 open to the public.

At the recent election of officers for Middlesex-Norfolk Pomona Grange No. 1, four members of Garden City Grange were elected to the following offices: Lecturer—Mrs. Doris Ellis, P.M. Asst. Steward—Chester A. Tainter, Lady Assistant Steward—Mrs. Chester A. Tainter and Ceres—Mrs. Blanche Hunt, installation ceremonies to be held at Ashland Grange in October.

After the meeting a social hour was spent with visitors from the Cape and surrounding Granges.

Robert C. Root, Miss Moffette Are Betrothed

From Trumbull, Connecticut, Mr. and Mrs. Robert B. Moffette announce the engagement of their daughter, Miss Polly Cheever Moffette to Mr. Robert Crane Root, son of Mr. and Mrs. Albert Barnard Root, Jr., of Westfield, formerly of Waban.

A graduate of St. Margaret's School, Waterbury, Connecticut, and Connecticut College for Women, Miss Moffette is a student at Tufts University, School of Medicine. Mr. Root, attended Loomis School and Nichols Junior College and is now in the senior class at the University of Massachusetts. He served two years with the U.S.A.

Miss Arlene Davis To Marry Mr. Sweet Dec. 24

Mr. and Mrs. Milton M. Davis of Newton announce the engagement of their daughter, Arlene Harriet, to Mr. Alvan Franklin Sweet, son of Mr. and Mrs. Samuel Sweet of Brighton and Gloucester.

Miss Davis is a graduate of Newton High School. Mr. Sweet attended Boston University before serving overseas with the Armed Forces in Germany, and will continue his studies.

Lincoln-Rigby Engagement Is Announced

A winter wedding is being planned by Miss Shirley Lincoln whose engagement to Mr. Peter Rigby, son of Mr. and Mrs. John Rigby of Newtonville, is announced by her parents, Mr. and Mrs. Robert L. Lincoln of Stamford, Connecticut.

The bride-to-be is a senior at Colby College, Waterville, Maine. Her fiance is a graduate of Bowdoin College.

Community Club Evening Division

The Newton Community Club Evening Division held its fifth birthday party last week at the Hunnewell Club, 84 Eldridge street, Newton.

Mrs. Black Lynde, chairman, conducted the meeting. Mrs. Lynde welcomed all the members and also the new members that recently joined the club. Mrs. Eugene Faucher displayed a selection of Christmas cards, ribbons and paper. Mrs. Anthony Gatti and Mrs. Mae Crosby showed the members how to make roses for decorating cakes. Mrs. Helen D. Hopkins presented an exhibit of Columbian craftsmanship. Mrs. Ronald Morse displayed an exhibit on landscaping in oils, and Mrs. Lynde presented an exhibit on the art of hooked rug making.

Miss Carol White To Become Bride Next June

Lt. Col. Clarence H. White, USA (ret.) and Mrs. White of Newtonville, formerly of Webster Groves, Missouri, announce the engagement of their daughter, Miss Carol Anne White, to Mr. Peter D. Noerdlinger, son of Mr. and Mrs. J. P. Noerdlinger of New York City.

The bride-elect is a senior at Lasell Junior College. Her fiance was graduated magna cum laude and Phi Beta Kappa from Harvard College this year. He plans to continue his studies at the California Institute of Technology Graduate School this month.

Miss Boyden Is Married

Miss Priscilla Boyden, daughter of Mr. and Mrs. James Waterman Boyden of Hamden, Connecticut, recently became the bride of Mr. Robert Prouty Johnston, Jr., at Grace Episcopal Church, Hamden. The bridegroom is the son of Mrs. Phyllis D. Johnston of Newtonville and Mr. Robert P. Johnston of Watertown.

The bride studied at Stoneleigh Prospect Hill School and Mr. Johnston is a student at the University of Massachusetts.

Miss Boott Recent Bride

The marriage of Miss Carol Ann Boott to Mr. Robert Reid Van Brocklyn, USA, son of r. and Mrs. Harvey S. Van Brocklyn of Woonsocket, Rhode Island, is announced by her parents, Mr. and Mrs. Kirk Boott, Jr., of Waban. The ceremony took place at Pattonville Chapel, Kornwestheim, Germany, August 25 and was preceded by a civil ceremony.

The former Miss Boott attended Copley Secretarial School and the University of Rhode Island. Mr. Van Brocklyn is a graduate of the University of Rhode Island, class of 1955. The couple will visit Denmark, Norway and Sweden before taking up residence in Kornwestheim, Germany, where the bridegroom is stationed.

Call
DEdham 3-4000
FOR WANT ADS and News Items

Amazing White Bread
"HIGHER PROTEIN TO CALORIE RATIO"
Daffodil Farm
ENRICHED BREAD
4 Slices Equal 5 Slices of Whole Wheat in Complete Protein Content

Contains About 26% Less Calories To Complete Protein Than The Average Of Whole Wheat Bread Or Ordinary White Breads Tested

Daffodil Farm Enriched Bread is a great nutritional advance because four slices of this amazing new white bread equal five slices of whole wheat bread in complete protein content—the average of eleven brands tested.

A truly remarkable development made possible by the miracle milk protein "booster"—lactalbumin. Makes perfect toast—try Daffodil Farm Enriched Bread today. You'll be glad you did.

Continental Baking Company, Inc.

Weddings - Engagements

MISS DeVITO, MR. BOWERS WED IN NEWTON CEREMONY

Last Saturday afternoon at two o'clock, Miss Barbara Ann DeVito, daughter of Mr. and Mrs. Frank DeVito of Newton Highlands, became the bride of Mr. Fredson Thayer Bowers, Jr., son of Mrs. Edward B. Hall of West Newton and Prof. Fredson T. Bowers of Charlottesville, Va. The ceremony took place at Mary Immaculate of Lourdes Church in Newton with the reception following at the Woodland Golf Club in Auburndale.

The bride, escorted to the altar by her father, wore a pure silk satin princess style gown with Empire bodice embroidered in pearls and a cathedral length train. Her illusion veil was caught to a satin pill box embroidered with pearls and she carried a semi-crescent made of stephanotis and ivy.

Her attendants were Miss Elvira Castano of Needham, who was maid of honor, and bridesmaids Miss Theresa Murphy of Northampton and Miss Rita Costello of Hyde Park.

F. Stewart Black of Marblehead served as best man and the ushers included Peter Turchon, Jr., of Waban, Peter Bowers and Stephen Bowers, both brothers of the bridegroom, and Francis DeVito, brother of of the bride, all from West Newton.

The bride was graduated from Bryant and Stratton School and her husband graduated from the Fessenden School and Amherst College. They will be at home in Newton following a wedding trip to Lake Placid, N. Y., and Nantucket.

Evening Alliance

The first meeting of the Evening Alliance of the W. Newton Unitarian Church was held in the Alliance Room of the Parish House on Thursday, Sept. 13th at 8 o'clock. Presiding over the meeting was Mrs. John A. Stackpole, newly elected president for 1956-57. An informal evening was spent in the making of various items for the Household Table of the Golden Jubilee Fair to be held at the church October 26 and 27.

Refreshments were served by the hostess Mrs. Warren E. Dutton, assisted by Mrs. Stackpole. At the conclusion of the meeting a candlelight service was held in the beautiful children's chapel under the direction of Mrs. Elizabeth Sweetzer, organist and director of the children's choir.

October 11, the Evening Alliance will hold its meeting at the home of Mrs. Erwin Salzer, 737 Chestnut street, W. Newton. A social evening is planned that will include an informal question-answer period with Reverend John Ogden Fisher.

A Correction

In last week's issue of The Graphic, it was inadvertently stated that H. S. Queen of Chestnut Hill was one of five men on the Dean's list at Babson Institute of Business Administration. It should have read Elliot H. Queen.

Wellesley Concert Series Begins October 10

The Wellesley Concert Series will present the Boston Symphony Orchestra this season. They will appear at Alumnae Hall, Wednesday, October 10, at 8 p.m. under the baton of Charles Munch, fresh from the triumph of their brilliant European tour.

The Series is equally fortunate in presenting on November 12, Martial Singher, the celebrated baritone who has had such a successful duel career in opera and the concert stage.

Eric Morini, whose concert is on March 7, is a name to conjure with. Not only is she the foremost woman violinist in the world but she ranks right at the top with the glittering names of Heifetz, Francescatti and Stern. In fact, she is so renowned that she is no longer referred to as a great woman violinist — just a great violinist.

Robert Goldsand, who began his career as a child prodigy at the age of ten, has been one of the few to bridge the gap between the years of "wunderkind" appearances and ones when he was evaluated as an adult and mature artist. He is a pianist in the very first flight. His concert on April 24 will round out this varied and carefully selected program of events which the Concert Series is very pleased to be able to offer its loyal and valued subscribers.

Temple Emanuel Couples Club

The first meeting of the Temple Emanuel Couples Club will be held at the Community Hall of Temple Emanuel at 385 Ward street, Newton Centre, September 23 at 8:30 p.m.

The gala opening social will welcome new people who have come to Newton, and also old members.

Program chairmen Charlotte and Stanley Ziman and Maralyn and Dr. Charles Lapidus have planned a fine evening of entertainment with Ted Benords' orchestra, vocalist and novelty dances.

Refreshments to be served have been planned by chairmen Irving and Eleanor Cohen and their committee.

A record attendance is anticipated.

*See the exciting new patterns now at

MINOIE
WALLPAPER CO.
749 BEACON STREET
NEWTON CENTRE
LAsell 7-0848
Touraine Paints
"The new look that lasts"

Social News

MRS. HERBERT E. EDWARDS

MISS CAROLE M. HAMMOND WED TO MR. H. G. EDWARDS

White chrysanthemums and gladioli decorated the altar of St. Zepherin's Church in Cochituate Saturday afternoon, September 8, for the marriage of Miss Carole Marie Hammond, daughter of Mr. and Mrs. Frederick W. Hammond of Natick, formerly of Newton, and Herbert G. Edwards, son of Mr. Frank Edwards of Salisbury and the late Mrs. Edwards. The Rev. Philip McGinty performed the two o'clock ceremony and a garden reception followed at the home of the bride's parents.

Given in marriage by her father, the bride wore a gown of imported white Chantilly lace over ivory taffeta with a full cathedral train. The portrait neckline and long pointed sleeves were trimmed with seed pearls and sequins. Her fingertip veil of French silk illusion was caught to a Chantilly lace crown trimmed with seed pearls and she carried a cascade of white Fuji chrysanthemums and tiny white mums.

Mrs. Robert Henderson of Andover, cousin of the bride, was matron of honor. With her bouffant ballerina length gown of spring-leaf green taffeta she wore a forest green veiled velvet headband and carried a cascade of lavender Fuji chrysanthemums and white mums. The bridesmaids, identically gowns and wearing spring-leaf green veiled velvet headpieces, were Miss Jane Hammond of Natick, sister of the bride, Miss Sheila Duffy, Miss Jane Bailey, and Miss Barbara Hoskins, all of Newton Highlands. For her daughter's wedding, Mrs. Hammond wore a Dior blue brocade dress and matching accessories with a corsage of Happiness roses.

Robert Henderson of Andover was best man. The ushers were David Hammond of Natick, brother of the bride, William Mann of Methuen, Gerald Dunfey of Hampton, N. H., and William Kelley of Lowell.

Following a wedding trip to Florida the couple will live in Methuen.

Hamilton PTA Square Dance Tomorrow Night

The Hamilton School P.-T.A. is opening its season with a Square Dance to be held on the school grounds tomorrow evening at 8 p.m. Robert L. Parker will be the caller. There will be no admission fee, and free refreshments will be served at the snack bar under the supervision of Mrs. Robert A. Manners, hospitality chairman.

Plans are also underway for the annual field day to be held Saturday, September 29. Arrangements for both affairs are under the direction of W. Fraser Malcolm, chairman of ways and means.

Club Notes - Personals

Recent Births At N-W Hospital

Following are the births at the Newton Wellesley Hospital for:

September 5

To Mr. and Mrs. John Lorenz, 132 Shore Drive, Winthrop, a girl.

To Mr. and Mrs. Roland Smith, 7A Eastburn St., Newton, a boy.

To Mr. and Mrs. James Waugh, 56 Paul St., Newton Centre, a boy.

To Mr. and Mrs. Charles Morse, 912 Dedham St., Newton Centre, a girl

To Mr. and Mrs. Richard Roach, 82 Hampshire Rd., Wellesley, a girl.

To Mr. and Mrs. Kevin Hughes, 128 Pilgrim Rd., Wellesley, a boy.

September 6

To Mr. and Mrs. Gordon Salisbury, 25 Kersey Rd., Foxboro, a boy.

To Mr. and Mrs. Samuel De Feo, 267 Cerry St., West Newton, a boy.

To Mr. and Mrs. Steven Masterson, 73 Simpson Dr., Framingham, a girl.

September 7

To Mr. and Mrs Howard M. Feist Jr., 56 Forest St., Wellesley, a boy.

To Mr. and Mrs. Peter F. Collett, 137 Grove St., Waltham, a girl.

To Mr. and Mrs. Findlay Balcom, 566 Auburn St,, Auburndale, a girl.

To Mr. and Mrs. Joseph Murphy, 4 Tibbetts St., Natick, a boy.

September 8

To Mr. and Mrs. Donald Nollett, 60 Robinson St., Lynn, a girl.

To Mr. and Mrs. Samuel Cetrano, 19 Auburn St., West Newton, a boy.

To Mr. and Mrs. Bernard J. Hannon, 152 Willow St., Waltham, a boy.

To Mr. and Mrs. Richard J. Mackey, Walpole St., Dover, a boy.

To Mr. and Mrs. Albert J. Pillion, 290 Newtonville Ave., Newtonville, a girl.

To Mr. and Mrs. Norman Richards, 28 Lakewood Rd., Newton Highlands, a boy.

September 9

To Mr. and Mrs. Leon Blum, 23 Longfellow Rd., Natick, a girl.

To Mr. and Mrs. Joseph Farina, 41 Bridge St., Newton, a girl.

To Mr. and Mrs. Wilbur Barry, 299 North Main St., Natick, a girl.

September 10

To Mr. and Mrs. Edward F. McManus, 25 Larch Rd., Wellesley, a girl.

To Mr. and Mrs. Walter Burke, 155 Jackson Rd., Newton, a girl.

Commonwealth Lodge No. 19 Ladies Auxiliary

The Ladies Auxiliary of Commonwealth Lodge No. 19, Knights of Pythias, will hold their first meeting of the season Thursday evening September 27 at Masonic Chambers, Chestnut Hill avenue, Brighton.

Mrs. Norman Gurta, President, will conduct the business meeting. Mrs. Dexter Cohen, program chairman has planned a Blitz Party as entertainment.

Refreshments will be served at the closing of the meeting by Mrs. Sidney Sclare, hospitality hostess.

Memorial School PTA

The Memorial School P.T.A. is once again sponsoring an exciting program of dance classes for children 6 years of age and over. These classes will feature both classic ballets and creative dancing on Tuesday afternoons.

Teachers from the Alicia Langford Boston Ballet School will instruct in classic ballet. This school has earned a distinguished and recognized place in the dance world, with graduates who are members of the Ballet Russo De Monte Carlo Ballet Theatre and the New York City Ballet Theatre. They also point with pride to the hundreds of children who have learned the fundamentals of ballet discipline, as well as an appreciation of ballet as one of the arts.

The creative dance class will be taught by Mrs. Walter Lob who has studied for several years with Mrs. Janet Faxon, dance director of the Newton Y. M. C. A. A graduate of Bridgewater State Teachers College in Physical Education, Mrs. Lob is a leader in this field, where emphasis is placed on the creative approach and freedom of expression through movement and dance is treated, not as a performance, but as an art form.

Registration for both classes will be open to the public. For further information call Mrs. Leon Shapiro, DEcatur 2-0468.

Temple Shalom Religious School

With a registration of 862 children, classes in the Temple Shalom of Newton religious school will begin regular sessions on Saturday Sept. 22 and Sunday Sept. 23 at the Temple Religious School building at 185 Temple street, West Newton.

Mr. Arthur Klein is the new Youth Director of the Temple, and hopes "to create among the youth a strong bond and identification with the Temple through their active participation in social-cultural affairs geared to their level and interests."

The Hebrew School classes opened on Tuesday, Sept. 11, and will continue bi-weekly with an enrollment of 250 students. Mr. Robert H. Brofman has been appointed head of the Hebrew Department.

Fashion Show By Second Church Guild Tuesday

Next Tuesday evening at 6:30 the Friendship Guild of The Second Church in Newton, West Newton, will have its monthly supper followed by a fashion show. Ada Dewson, well-known monologist, will act as coordinator for the show and members will act as models. All friends are welcome to attend the show.

Mrs. Arthur Barnes and Mrs. Paul Oetinger are chairmen for the supper which precedes the program. Mrs. Clendenning Smith is director fo this Guild.

Sisterhood Of Temple Reyim

Next Monday evening, at 8:15, September 24, Mrs. Edward Rosenwald, president of Temple Reyim of West Newton, will welcome friends and members to the opening meeting of the new year. Mrs. Samuel Silver will deliver the invocation.

Members of the Sisterhood will present "The Key To The Ark", a National Womens League Script, directed by the program chairman Mrs. Edward Milhender, assisted by Mrs. Samuel Gerson. Featured in the cast will be Mmes. Leonard Levin, William Margolis and daughter Carol, Louis Posner, Morton Levine and Samuel Lerner with costumes by Mrs. Herbert Shepherd.

Hostesses are Mrs. Nathan Kaplan and Mrs. Samuel Ludwig.

Sal Rizzo HAIR STYLES
Just A Little DIFFERENT
For Appointment
Call LA 7-8633
1651 Beacon Street
In Waban Square

GOLF in the WHITE MOUNTAINS
18 HOLE CHAMPIONSHIP COURSE
LABOR DAY thru OCT. 31
Make up a group and come!
Tel: Dixville Notch 9010
Balsams INN
Dixville Notch, N. H.
write for folder!
Same mgt. as Famous BALSAMS Hotel!

First Thought in WANT ADS and News Items
Call
DEdham 3-4000

NEEDHAM WAREHOUSE BARGAIN STORE
DOLLAR DAY
ONE DAY ONLY!
SATURDAY, SEPTEMBER 22
10 A.M. TO 6 P.M.
PLENTY OF FREE OPEN PARKING!
NEEDHAM WAREHOUSE BARGAIN STORE

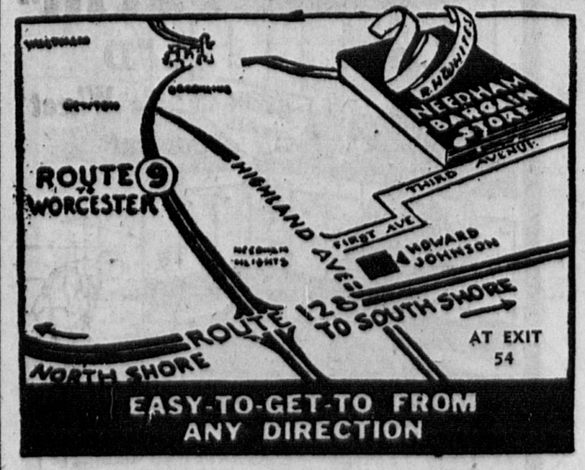

TREMENDOUS BARGAINS FOR THE ENTIRE FAMILY!

Here Are Just a Few of Our MANY DOLLAR DAY SPECIALS!

- Men's ALL WHITE Dress Shirts reg. 1.99 to 2.99 . . . $1
- Men's fancy & plain Shorts & T-shirts (slight irreg.) reg. 89c . . . . . 2 FOR $1
- Just 5 pieces, FAMOUS MAKER'S LUGGAGE reg. 5.77. 1 to a customer . . . $1
- ONLY 18 pieces, round & Square Hassocks reg. 3.57 1 to a customer $1
- ALL WHITE Sheets, full & twin size Irreg of 1.99 to 2.99. 3 to a customer $1
- TOYS reg. 1.98 to 4.98 . . . $1

Cash or RCA—No Mail or Phone Orders—Small Charge for Delivery

BONE MEAL IS BEST
For PLANTING BULBS and FALL GARDEN FERTILIZING
25 lbs. — 50 lbs. — 100 lbs.

IT'S SO EASY TO PLANT IMPORTED
DUTCH BULBS
BUY NOW!
The Clapper Co.
NEW STORE HOURS
Monday - Friday, 8 to 5
Saturday, 8 to 12 Noon
1121 Washington Street
West Newton BI 4-7900

AGAIN THIS WEEK!
Sale
Limited Number of Misses'
Lamb's Wool and Fur Blend
Full Fashioned
SWEATERS
Values up to $14.95!
$4.98
A Few On Sale At $6.95
★ Choose From Attractive Novelty Collars and Necklines ★
Shop Greenfield's for Newton's most complete selection of Sweaters in wide choice of colors.
Greenfield's
NEWTON'S FAVORITE SHOP FOR FINE SWEATERS AND SPORTS APPAREL
40 GLEN AVE. off 631 BEACON ST. NEWTON CTR.

Great Track Star to Be Featured Speaker at Kick-Off Dinner

Jesse Owens, considered the greatest track and field star of the century, will be keynote speaker at the Kick-Off dinner for this city's 1957 United Red Feather campaign at the High School, Thursday, October 18, according to an announcement made this week by Franklin N. Flaschner, campaign chairman.

Twenty years ago the most celebrated athlete in America, Jesse Owens, won four gold medals in the 1936 Olympic games at Berlin. He won three individual titles for: 100 meters; 200 meters and broad jump. His fourth medal was for his membership on the winning relay team.

Today he is a member of the Illinois Youth Commission dedicated to keeping youngsters active in sports and out of mischief.

Last year the State Department called on Mr. Owens to serve as America's "Ambassador of Sport" on a prolonged good will tour of the Far East. He met with youth leaders in India, Malaya and the Philippines, and encouraged the young people in track and field competitions.

In 1952 he was made secretary of the Illinois Athletic Commission which position he resigned to take on the State Department post.

Owens' Olympic triumphs in the 100 meters, 200 meters and broadjump put him in a class with Finland's Paavo Nurmi, the only other athlete to have won three gold medals in the Olympics. Then Owens got a fourth gold medal as a member of the United States' winning relay team.

Last month in Chicago, Mr. Owens organized a junior-size "Olympic Games" for 1800 boys and girls between 12 and 17 years of age. He called it the Junior Sports Jamboree.

With regard to his job with the Division of Community Services, Illinois Youth Commission, Owens has this to say, "I have kept the youngsters so busy that they have had not time to organize gangs or 'trouble-making' clubs."

The Red Feather Kick-Off dutch treat dinner signals the start of solicitation in six divisions of the campaign: Residential, Women's Retail, Men's Retail, Public Schools, Municipal and Industrial. The seventh division, Advance Gifts, begins its solicitation early in October.

More than 200 Adult Education Courses Offered

One of the largest programs of adult education to be offered in several years was announced today by Dr. Franklin P. Hawkes, director of the State Division of University Extension.

More than 200 courses will open in the Greater Boston area in late September and early October. Termed the largest "university without a campus" in the country, University Extension has been servicing the educational needs of the citizens of Massachusetts since 1916.

The Fall Bulletin was mailed out to approximately 85,000 Boston and vicinity residents beginning last week. Thirty-two pages in length, the Bulletin lists and describes the various course offerings which include everything from Aeronautics to Flower Arrangements. Copies of the Bulletin may be obtained by writing or calling University Extension. State Department of Education, 200 Newbury street, Boston 16, KE - 6 4670.

Final Coffee Hours Planned For Next Week

The final three, in a series of coffee hours, are planned for members and prospective members of the League of Women Voters of Newton for next week. Mrs. Charles E. Ryan, membership chairman of the Newton League has planned these coffee hours to acquaint interested women with the purpose of the League.

Any woman citizen of voting age who is interested in learning more about her government and how she may become a more effective citizen, is invited to call Mrs. Ryan at LA 7-4408. League dues are kept low so that no one need be excluded from League membership for economic reasons.

Mrs. Herbert Lavine of 9 Cornell street, Newton Lower Falls, will be hostess on Monday, September 24 at 7:45 p.m.

At 7:45 p.m., on Tuesday, September 25, Mrs. Fred Snell of 169 Spiers road, Oak Hill will be hostess to another group.

The West Newton home of Mrs. Herbert Berman at 30 Ellis road will be the scene of the final coffee hour on Thursday, September 27.

Coffee hours were held last week in Newtonville at the home of Mrs. Jeremiah Berman at 58 Prescott street; at 300 Waverly avenue, Newton, the home of Mrs. Isidor Slotnik; and at the home of Mrs. Bentley Colcock, 99 Aspen avenue, Auburndale.

Homemaking Course For Heart Patients

The Massachusetts Heart Association will resume teaching its Take-It-Easy courses for homemakers, Thursday evening, Sept. 27.

These Heart of the Home classes are designed to help homemakers save time, steps, and energy.

The course consists of four weekly Thursday night sessions devoted to some phase of household management and is offered as a free community service of the Heart Fund. Mrs. Gertrude Merrill, home economist, is the instructor.

Heart patient homemakers are asked to obtain a referral from their physician as the only requirement for entrance to the course. No requisite is made of other homemakers wishing to enroll.

During the last two years, more than 500 homemakers throughout the state have received instruction in the "Take It Easy" courses.

Industrial Management Club In First Fall Meeting Oct. 4

The Charles River Industrial Management Club will hold its first fall dinner meeting Thursday evening, at 6:30 p.m., October 4, at the Newton "Y" Auditorium.

Chartered this spring with one of the largest initial memberships of an affiliated unit of the National Council of Industrial Management Clubs, the group now comprises over 92 members from 30 industries, and related fields, in the Charles River area. The rapid growth indicates the urgent need for a management club.

Mr. Stephan Burke, Personnel Manager, Walter A. Baker Chocolate & Cocoa Division, General Foods Corp., will speak on "Objectivity — The Key to Sound Supervision."

The guest speaker was formerly Personnel Manager, Grafton & Knight, Worcester; ass't General Comptroller, Montgomery Ward & Co., Chicago; Office and Personnel Manager, Lybrand, Ross Bros. & Montgomery, Boston. He is a member of the Massachusets Bar Association; Negotiation Counsel, New England Pattern Manufactures Association; Instructor, Northeastern University. He is a pioneer in the field of creative and objective thinking in modern industrial management methods.

Joseph A. Barry, Chairman of Public Relations Committee, announces the establishment of a program of exchange speakers available to civic and industrial groups — an initial step in the club's policy of undertaking "definite service in the industries and the communities."

The Club is an organization of supervisors and allied workers. Its objectives are (1) to give supervisors an opportunity to develop their abilities as leaders; (2) to keep its members in touch with the latest thought on industrial management and production through addresses, discussions, courses of study, to the end that it develop and assist the members to cope with the problems of human relations; (3) to keep up to date on technical advances; and (4) to develop a program of mutual helpfulness and fellowship, and to undertake definite service in the industries and the communities.

Officers of the Club are: President, Robert Sands, Polaroid Corporation, Waltham; Vice President, Joseph Mahar, William Carter Company, Needham; Corresponding Secretary, Joseph A. Barry, Raytheon Manufacturing Company, Waltham; Treasurer, William Welch, Artisan Metal Products Company, Waltham; Executive Secretary, Leonard Garfield, Newton "Y".

Committee chairmen appointed for the 1956 fall season are as follows: Public Relations and Publicity, Joseph A. Barry, Raytheon Manufacturing Company, Waltham; Membership, John Pantano, Artisan Metal Products Company, Waltham; Ways and Means (budget and auditing), William Welch, Artisan Metal Products Company, Waltham; Education and Safety, Robert Lundblad, New England Mica Company, Waltham; Program, Robert C. Story, Raytheon Manufacturing Company, Waltham; Constitution and bylaws, Charles A. Tracey, Sherman Paper Products Corporation, Newton; Nominations, Joseph Kysel, Lewis-Shepard Products, Inc., Watertown.

Charter members of the Club, in addition to the Officers and Chairmen, are: Robert E. Atkinson, Joseph A. Bartony, Stephen Bartony, Stewart Dalzell, Robert Lingley, William MacPhie, Wilmer Murray, John P. Nadolny, Sumner H. Whittemore of MacGregor Instrument Co., Needham; Raymond Benkart, Archie Friswell, Walter Machnick, Charles L. Smith, James C. Tierney of Farrington Manufacturing Company, Needham.

Also Bernard J. Berger, Sam Frager, Bernard Julius of Monroe Stationers, Newton Upper Falls; Carl Bomhard, Donald J. Marten of Advance Machine Tool, Inc., Newton Highlands; Robert E. Boyle, Stanley Czuczwa, John T. Harris, Giacomo J. Ristagno, Henry A. Thormahlen of Polaroid Corporation, Waltham; Raymond L. Brisson, Harold T. Coffin, Albert J. Doppler, Robert E. Edwards, Norman Locke, Gerry Perloff, Theodore C. Prophet of the Raytheon Manufacturing Company, Waltham; Kenneth C. Bushway, Robert North of Hood Rubber Company, Watertown; Howard J. Murray, Joseph Calandello, Arthur Doyle of New England Mica Company, Waltham.

Also Charles D. Campbell, John B. Richmond, Donald A. Haire of American Durafilm Company, Newton Lower Falls; William Condrin, Alfred J. Fay, William K. Fitzpatrick, Richard Gregoire, Frank J. Jameson, Thomas F. Kenny, Joseph Kerrivan, Paul G. Kincare, Walter Lane, Joseph J. Leeber, Malcolm MacLeod, John F. Shaughnessy, Harold Wenger of Stowe Woodward, Inc., Newton Upper Falls; Robert F. Dickie, Sumner C. Hammond, Hugh McShane, Joseph W. Rigoli, Elmer J. Vivian of Waltham Screw Co., Waltham.

Also Myron N. Emerson, Albert Rondeau of Rondeau Machine Company, Waltham; Warren C. Emerson, William H. Floyd; Jr., Lawrence A. Peach of Atlantic Register Company, Waltham; Charles S. Fitzgerald, Charles C. Lane of Newton-Waltham Bank and Trust Co.; John Fitzgerald, Charles F. Martin, James F. McLaughlin of Sherman Paper Products Corp., Newton Upper Falls; Robert A. Grimes, Middlesex Family Co-operative Bank; Donald G. Hunter of Clevite Transitor Products, Waltham; Malcolm E. Johnson of Ruland Manufacturing Co., Watertown.

Also Amelio P. Juliano, H. W. Merrow, Alphonse Spera, S. Harold Swanson of Lewis Shepard Co., Watertown; John W. Lacy of Atlas Electronics Corp., Newton Lower Falls; Edward J. McKeon of MacNabb Engineering Co., Waltham; Philip Meldrum, Charles A. Perelli, Theodore P. Talabach of Artisan Metal Products, Waltham; Leonard J. Mooney of Riverside Tool and Die, Newton Lower Falls; Judd M. Vile of Jarrell-Ash Co., Newtonville; Arthur Williams of John E. Williams & Son, Inc., Newton Highlands.

Information or membership cards may be obtained from Leonard Garfield, BIgelow 4-6050.

Navy Band in Concert to Aid Museum of Science

With the fanfare of herald trumpets, the U.S. Navy Band will welcome hundreds of area music lovers to Symphony Hall on Monday, Oct. 1, when it plays a benefit performance for Boston's Museum of Science.

Directed by Cdr. Charles Brendler, the renowned band will present a varied program and will feature talented soloists. Tickets for the concert are available at the Symphony Hall box office.

Included on the program are Abreu's "The Parrot on the Fortune Teller's Hat," "Swan Lake Ballet," "TV-ana," and selections by Liszt, Strauss and Offenbach.

Soloists scheduled for the night's program, which begins at 8:30, are Ben Mitchel Morris, tenor; Richard Bain, harmonica virtuoso; Lawrence Wiehe, trombonist, and cornetists Gordon Finlay, Harold Wendt and James Mohs.

Proceeds from the concert will be added to the Museum's Central Building Fund.

Job Opportunity U. S. Civil Service

The Army Signal Supply Agency, 225 South 18th street, Philadelphia 3, Pa., announces examination to fill the position of Electronic and Communications Equipment Inspector paying $1.57 to $2.38 per hour at various locations in Maine, Vermont, New Hampshire, Massachusetts, Connecticut, Rhode Island, New York, New Jersey, Pennsylvania, Delaware, Maryland, District of Columbia, Virginia, West Virginia, North Carolina, South Carolina, Georgia and Florida.

Applicants must show independent performance of quality assurance duties and/or technical experience or schooling in the electronics field.

Full information and application forms may be obtained by contacting the Executive Secretary, Board of U. S. Civil Service Examiners, the Army Signal Supply Agency, 225 South 18th street, Philadelphia 3, Pa.

Applications will be accepted until further notice.

It's Fun To Shop Here

This Newspaper Is Starting Campaign To Help Merchants

The Newton Graphic is beginning a series of editorial and institutional cartoons that pertain to the various types of businesses that are in our community. They show in a humorous way the advantages and the importance of buying locally.

Your money means more to you when you spend it here. Let's you and I reflect on this for a moment or two.

Local merchants and their employees are usually your fellow citizens, your neighbors, your friends. They stand behind their counters, on their display room floors, always ready to serve you in a courteous manner though the hours are long. They are always ready and anxious to stand behind the merchandise that you buy. That is why great care is taken when they do their buying for your buying pleasure.

Prices are usually the same if not lower, especially in these days of "fair trade" items. The delivery is much quicker, the service is certainly better and it's far less trouble all around. Remember, the more you buy from your local merchants, the better they can serve you.

Another reason, probably the most important reason why you should buy locally is—money spent with local merchants helps meet local payrolls, helps support local charities, helps pay local taxes, helps local schools, churches, fire dept., police dept., improves sanitary services and what have you.

Your money works its way directly into the lifeblood of the community and works directly or indirectly for the good of all who live in the community. Boost your home town with your local newspaper.

Farm Incomes

Washington — About two-thirds of all farm families in the U. S. have sources of cash income outside their farms, especially those in the very lowest and very highest of income brackets.

Census to Seek Hospitalization, Health Data

Special questions designed to provide national information on hospitalization insurance coverage, use of hospital facilities and related data will be asked in the September Current Population Survey.

The special questions are being asked at the request of the United States Public Health facilities to meet the needs of the Nation's steadily increasing population and to determine methods used in financing hospital care.

The survey will provide information on the number of people covered by hospitalization insurance, types of service covered such as hospital care, surgeons' fees, etc., the number of people who were hospitalized during the 12 months ending September 15 and related data.

The special hospitalization questions will be in addition to the regular inquiries on employment and unemployment asked each month in the Current Population Survey which will be conducted locally and in 329 other sections of the country during the week of September 17. Information will be collected locally by a properly identified Census enumerator of the Boston District Office.

Fall Opening Of Thrift Shop

The Bigelow - Underwood Thrift Shop opened Tuesday, September 18 and also yesterday (Wednesday) to receive fall and winter articles.

The first selling day will be September 26 when many excellent items will be for sale. Please note the new hours, 9:30 a.m., to 3 p.m., effective September 26.

You can cool your house, too with this furnace

It's the new Carrier Winter Weathermaker. Keeps your house warm and cozy when the blizzards blow. Later you can add a Carrier Conversion Weathermaker for summer cooling . . . it's easy and economical. When days are scorchers, your family will eat better, sleep better, feel better. So when it's time order that new furnace, it's time to call Carrier for the Furnace with a Future.

Carrier

ALSO INDIVIDUAL ROOM, STORE & OFFICE UNITS

SOMERVILLE FUEL, Inc.
35 Swan Street, Medford
PRospect 6-0351

First Thought in WANT ADS and News Items

Call DEdham 3-4000

$10 A MONTH still buys a lot of SAVINGS BANK LIFE INSURANCE

It's one of the great bargains still left — this low-cost life insurance your savings bank offers — over-the-counter.

See how much insurance you get for just $10 a month:

AGE	25	30	35	40	45
5-Yr. Renewable Term¹	$16,949	$14,925	$12,658	$10,309	$8,000
Thrifty Special	6,535	5,617	4,739	3,968	3,278
Straight Life	6,097	5,263	4,484	3,787	3,144
Endowment, Age 65	5,000	4,184	3,448	2,754	2,127
20 Payment-Life	3,875	3,508	3,144	2,808	2,481
20-Year Endowment	2,433	2,392	2,331	2,247	2,127

¹Rates on 5-year term insurance increase each five years as policy is automatically renewed.

Yearly dividends reduce costs even more. For exact rates and benefits at your age, ask your savings bank or mail coupon below. Remember, there is a Savings Bank Life Insurance plan for your needs. Get folder giving rates and benefits at your age, here.

NEWTON SAVINGS BANK

Serving you at 5 Locations
- 286 and 289 Washington St., Newton Corner
- 43 Lincoln St., Newton Highlands
- 571 Washington St., Wellesley Sq.
- 133 Chapel St., Needham Square

SAVINGS and CLUB ACCOUNTS • HOME LOANS
SAVINGS BANK LIFE INSURANCE

WIN
FM RADIOS
PHONOGRAPHS
ANTENNAS
RADIO SUSANS
FREE SERVICE CALLS

Concert Musical Quiz
Tuesdays, 7:00 P.M.
WCRB
1330 AM
102.5 FM
Brought to you through the courtesy of your Raytheon Bonded Radio and Television Service Dealer.

ESTY FARM
929 Dedham St., Newton Centre
Tel. LAsell 7-0876

SEASON'S BEST FRESHLY PICKED CORN

McIntosh Apples Now Ready

FRUITS and VEGETABLES

Lettuce, Radishes, Cucumbers, Peppers, Swiss Chard, Beets, Carrots, Celery, Shell and Lima Beans, Green and Wax Beans, Broccoli, Summer Squash, Butternut Squash, Scallions

Fireplace Wood

GROCERIES — FROZEN FOODS

FRESHLY KILLED POULTRY and EGGS

DRIVE OVER TODAY—OPEN UNTIL 8 P.M.

GROSSMAN'S HAS your DREAM KITCHEN

Yorktowne Natural Birch Kitchens

COMPARE OUTSTANDING YORKTOWNE CABINETS

- Hand-rubbed furniture-veneer lifetime doors
- Choicest cabinet wood
- Mortise and tenon tongue and groove construction
- Formica wear-styled counter top
- Hardwood furniture drawer guides
- Sliding cutting board
- Metal bread and cake box
- Sizes and styles for every type kitchen

10% AS $5.00 MO.

FREE Planning Service

5 YEAR GUARANTEE

GUARANTEED FOR 5 YEARS
YOUR ASSURANCE OF QUALITY

Only YORKTOWNE offers this final proof of quality . . . an absolute and unconditional five-year guarantee against defective material or workmanship. Insist on this added protection in YOUR kitchen. Insist on Yorktowne quality.

Grossman kitchen planning experts will call at your home and custom-design your Yorktowne kitchen. No obligation of course. Write or phone for this free service.

GROSSMAN'S
AND ALL 21 N E YARDS
27 Washington Street
Wellesley WE 5-0200

HOW BOUT THAT By RALPH TEE

GENUINE CEDAR FENCING . . . ADDS CHARM and VALUE to your PROPERTY

There's An Economical
ROELRIGE FENCE
For Every Size and Type Home

MAKE YOUR PROPERTY THE ENVY OF THE NEIGHBORHOOD

DO-IT-YOURSELF ENTHUSIASTS will find a complete line of Rustic Cedar Fencing and accessories — all factory fabricated to your exact ground plan. Shipped in "cut to fit" sections with single or double gates and all necessary hardware ready to install — we'll also do it for you. Write or phone Walpole 36 for free estimates on installation. Up to 36 months to pay.

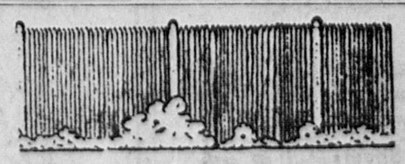

EVERY CUSTOMER A SATISFIED CUSTOMER

Please send me a free catalogue on your cedar fence at NO obligation to me whatsoever. FREE

Name .....
Address .....
City .....

IMPORTANT
WHY WAIT? We can deliver and erect in one week.

ROELRIGE CEDAR FENCE, Inc.
Phone Walpole 36
RT. 1A WALPOLE, MASS.

BEHIND THE TV SCREEN

By LARRY WITTE

Sparks flew last Saturday evening when Phil Rizzuto, New York Yankees all-time great shortstop, revealed the inside sory behind his recent unconditional release on the "Meet the Champions" sports show, moderated by Jack Lescoulie, over NBC-TV.

Phil Rizzuto, voted the greatest Yankee shortstop of all times by the New York Baseball Writers Association in 1951, played in more World Series games than any other player in baseball history—a record 52 games.

The former Yankee infielder played in four All-Star games and was voted the American League's Most Valuable Player in 1951 when he batted .324 and led the league in fielding with .982.

In 1950 he was voted the top player in the major leagues by the Sporting News, baseball's bible, and in 1951 Phil received the Babe Ruth Award by the N. Y. baseball scribes for his outstanding play in the '51 World Series.

TELE-LINES: Robert Ryan stars in "You Only Run Once," a suspenseful drama set in the pioneer West which was immortalized by writings of Zane Grey, when "Dick Powell's Zane Grey Theatre" debuts on the CBS-TV network Friday, Oct. 5.

Portraying Matt Jessup, a man falsely accused of conspiracy in horse-stealing and homicide, Ryan refuses to run. Though warned of impending arrest and probable lynching, Jessup decides to face the Vigilante Committee. The unofficial but rabid group is masterminded by a power-mad politician named Frank Hale. Cloris Leachman appears as Matt's wife, Martha, while John Hoyt plays Hale. Series is hosted by Dick Powell . . .

Not content with his new career as a TV performer on "Alfred Hitchcock Presents" the master of suspense has entered the publishing field. In addition to the Simon & Schuster anthology, "They Wouldn't Let Me Do These on TV," due for the book stores soon, he'll write the forward for a new magazine to be issued monthly starting this winter. It's called, "Alfred Hitchcock's Mystery Magazine."

Launching his search for outstanding performers for "Lawrence Welk's Top Tunes and New Faces," which makes its debut Monday, October 8, on ABC-TV, Maestro Welk this week sent personal letters to more than 1,000 radio-TV personalities and talent agents, asking them to be on the lookout for top-flight talent . . . Ed Sullivan salutes Lucy, Desi, Vivian Vance and William Frawley, on his Sept. 30 show.

LOOK-LISTEN "Stanley" — the only "live" situation comedy series now scheduled for network TV viewing this season—makes its debut on NBC Monday, Sept. 24, with rotund comedian Buddy Hackett in the title role.

Loretta Young, star of Sundays NBC-TV topflight dramatic series, "The Loretta Young Show," continues to produce one of the finest teledramas on the video scene. Miss Young has an excellent staff to help her each week. John London produces the show with Jack Murton as his associate. Music is under the direction of Harry Lubin and Norbert Brodine is director of photography. Ruth Roberts is story editor with various writers turning out the scripts. ....

John Frederics, the famous designer of hats really hit the jackpot with his latest model—a hat made from an old crow. Mr. Frederics took the wings and beak of the bird and fashioned a hat out of it, which resembles the live bird. It has already been worn by numerous TV celebrities, and being photographed in the Old Crow hat, is getting to be quite the thing. Why use an old crow? "A young one," says Mr. Frederics, "would have been too small."

* * *

RADIO-TV NEWSREEL: Gen. David Sarnoff celebrates his 50th anniversary with RCA, Sept. 30, with a banquet at the Waldorf-Astoria. Gen. Sarnoff joined the Marconi Wireless Telegraph Co. of America, predecessor of RCA, as a $5.50 a week office boy . . . Paul Winchell and Jerry Mahoney have been signed to headline a new Thursday night ABC stanza titled "Circus."

Imogene Coca will star in a GE Theatre drama, "Taxi," to be seen on CBS-TV this fall . . . Deanie Cates, "Miss Southland," who is currently stopping at New York's Hotel Dixie, is a member of the Flying Saucer Club, .Daytona .Beach, .Fla., which has members all over the country . . . Hal March adds another emcee role to his current CBS-TV "$64,000 Dollar Question" when he headlines the new NBC-TV series. "The Most Beautiful Girl in the World," Oct. 22.

Peggy King won't be on George Gobel's NBC-TV show this season and Jeff Donnell (who played the role of Mrs. G) won't be around too often either . . . "Beat the Clock" moves up a half-hour on CBS-TV's Saturday night schedule. Bud Collyer continues as emcee . . . Esther Williams' "Aqua Spectacle" slated for NBC-TV, Saturday, Sept. 29 . . . "My Fair Lady," the super-hit Broadway musical by Alan Jay Lerner, will be published in book form by Coward-McCann in October . . . That"s all for now.

Rising Prices, Tight Mortgage Trend Continue

Rising prices for new houses and tight mortgage money have dampened many a hopeful home buyer's dream. But if you're waiting for a cheaper house, you'll be disappointed, say the editors of Changing Times, The Kiplinger Magazine.

Rising land, labor and building materials costs have forced builders to raise prices. As a result, the average home buyer now pays about $1500 more for a new house than he would have paid last year. You do get more for your money though, since houses are larger and better equipped.

You'll pay more, too, to finance a house. Mortgage money has rarely been as hard to find as it has in the past six months. And, when money begins to get scarce, interest rates rise. The total interest paid on a mortgage may run into several thousand dollars, and it must be added to the contract price of a house.

There is no indication that prices will decline. This spiralling of new-house costs will continue. No improvement in the present tight-money situation is predicted in the foreseeable future either.

So if you want a house, and are fixed to swing a deal and can get the money, you had better go ahead.

When you buy, keep these facts in mind: Many builders are in a forced-to-sell spot and are eager to deal. It may pay to choose an older home, even if you have to fix it up.

Today's best buys, everything considered, are houses built before 1940. Mortgage-money costs, though high, still vary greatly, so shop around. Remember that shaving ¼ or ½ of 1 per cent off the interest rate will net you hundreds of dollars over the life of your mortgage.

Beware of Ten Tricky Schemes To Swindle You

Slick schemes to fleece you of your dollars account for almost 3 per cent of all business, say the editors of Changing Times, The Kiplinger Magazine. Loud and successful, there are 10 types of deals most prevalent at the moment.

The 10 you should watch out for are bait ads, fictitious list and comparative price ads; unsound earn-money-at-home schemes; high-pressure home-improvement schemes; questionable franchise deals, especially in vending machines; dishonest debt adjusters; unordered-merchandise schemes; deceptively advertised obesity remedies and baldnes "cures"; questionable coupon books deals and fly-by-night cemetery lot promotions.

These deals often fool intelligent people. If you've ever fallen for one you may have made one of these common mistakes: You thought you could get something for nothing or believed merchandise could actually be bought at wholesale prices in a retail store; perhaps you thought yourself bargain-wise and sought out the most sensational offer; maybe you bought just to rid yourself of a pesky salesman or invested before checking up on the promoter; if you signed a contract you may have failed to read it thoroughly, missed the small type concerning "free" offers, or didn't even read it at all.

What can you do if you received unfair treatment and can't get satisfaction from the company you dealt with? First, take your problem to the nearest Better Business Bureau.

If you think the transaction involved false advertising, write to the Federal Trade Commission, Washington 25, D. C. Inform your local postmaster if the mails were used in consummating a deal. In the case of false medical claims, write to the Food and Drug Administration, Washington 25, D. C.

Nat'l Cranberry Festival Sept. 29 In South Carver

A mammoth "chicken n' cranberry" barbecue will feature the National Cranberry Festival, Saturday, September 29, at the famous 1800-arce Edaville cranberry plantation and narrow gauge steam railroad in South Carver.

Held under the sponsorship of the National Cranberry Association to celebrate the harvest of the little red berries, the day-long festivities will include, besides the barbecue, special attractions for young and old alike.

The menu includes cranberry juice cocktail, cranberry sauce, and cranberry-orange relish to complement the chicken halves, slow-cooked over charcoal fires and served piping hot. Serving will be from 11:30 a.m. to 6 p.m. A permanent roof has been built over the barbecue area, and a pine grove and tent will be used for a dining area.

The Edaville narrow gauge steam railroad will begin operation at 11 a.m., giving the children a thrill and the grown-ups a chance to watch the actual harvest activities.

Among other attractions planned for the children are two showings of a Marionette Theatre which will present "The Sorcerer's Workshop", a story of black magic on the rampage depicted by a complete cast of 18-inch-high fantasyland figures.

A movie showing of the "Cranberry Story", special exhibits at the famous Edaville Railroad Museum, and the National Cranberry Association's rare collection of cranberry equipment and scoops dating back over the past 100 years, are also planned.

Republicans In Plans For Oct. 8 Surprise

Newton residents will wish to reserve Monday night, October 8th, for a very special occasion.

The Newton Republican City Committee, the Newton Women's Republican Club, and the Newton Republican Club are co-sponsors of the outstanding event planned on this date.

A cloak of secrecy has been placed about the program at this time. Informed sources, however, state that it will be an event all Newton citizens will wish to attend.

Additional information will be released at a later date.

Age Exemption

New York — In the United States and in England a child under the age of seven years is not criminally liable for any act in violation of the law.

End your home heating problems with our complete Shell Heating Oil "Certified Comfort" Service

Just set the thermostat —we do the rest!

It's all done for you. No work, no worries with 24-hour Shell *Certified Comfort* Service!

We certify you get these service extras *at no extra charge*—automatic fuel deliveries before your tank runs dry, annual cleaning of your heating system before winter, and *Sonitor*® applications to protect your tank against rust.

And remember — Shell Heating Oil is *premium grade* fuel. It is tops in clean burning quality because it actually *cleans* your furnace filter as it heats. You get more economical, more dependable warmth with Shell Heating Oil.

Call us today for more details on Shell "Certified Comfort"

Ask us about Our low-cost Service Contract

CERTIFIED COMFORT SHELL HEATING OIL

DuBOIS OIL CO.

Phone DEcatur 2-1334

382 Watertown St., Newton

Giant Demonstration

Monday and Tuesday, Sept. 24 & 25

We've got the greatest invention since the Hand Saw!

Let us show you why even the inexperienced using the new AMF DE WALT Power Shop with its amazing MOTORIZED ARM can cut everything in woodworking better, faster, and more accurately than any trained expert.

This is the only real "pro" among the home power tools . . . over 30 years world-wide industrial acceptance. All this experience and safety is YOURS NOW. Come in, see it work wonders with wood . . . and pick up your FREE COPY of "THE GREATEST INVENTION SINCE THE HAND SAW."

SEE NEW HOME WORKSHOP SAFETY offered only in AMF DE WALT POWER SHOP
- TOP-SIDE CUTTING safer than all others
- SAFETY KEY Motor Switch
- VISIBLE LAYOUT MARKS eliminate errors
- MAN-SIZED TABLE for Work
- DIRECT DRIVE Motor Power
- ADJUSTMENTS All Above Table ...and many EXTRA PLUS features.

Pays for itself with the first few jobs!

AMF DE WALT POWER SHOP

LEVY HARDWARE CO., INC.

25 STUART STREET, BOSTON (16) MASS.

Telephone HAncock 6-1232

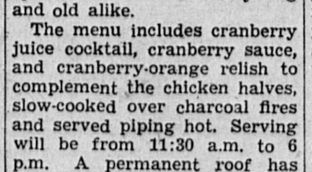

DEdham 3-4000

FOR WANT ADS and News Items

2nd AND FINAL WEEK!

49¢ sale

FIRST NATIONAL STORES

How long has it been since you've taken a good hard look at food prices? We ask you to compare the prices of every item on your shopping list this week.

Peanut Butter — Finast Large Economy Size 1½ LB JAR **49¢**

Preserves MIRABEL PURE STRAWBERRY 2 12 OZ JARS **49¢**

Canned Fruits Apricots, Fruit Cocktail, Peaches and Pears 4 8 OZ CANS **49¢**

Facial Tissues FINAST SOFT — ABSORBENT 3 BOXES OF 400 **49¢**

Frozen Peas "YOR" GARDEN 3 10 OZ PKGS **49¢**

Finast Pie Crust		4	9 OZ PKGS 49¢	Educator Cookies	YOUR CHOICE	2	FOR 49¢
Dainty Jell Fruit Gelatines		10	3¼ OZ PKGS 49¢	Cloverdale Cheese	8 SLICES	2	½ LB PKGS 49¢
Kraft	PARTY SNACK CHEESE SPREADS 6 VARIETIES	3	4 OZ CUPS 49¢	Kraft	CHEESE SPREADS — OLD ENGLISH, ETC.	2	5 OZ JARS 49¢
Stuffed Olives	JUMBLE-PAC SMALL AND LARGE		10 OZ JAR 49¢	Orange Juice	YOR GARDEN — FROZEN	3	6 OZ CANS 49¢
Tuna	CLOVERDALE SOLID PACK	2	7 OZ CANS 49¢	Strawberries	YOR GARDEN — FROZEN	2	10 OZ CANS 49¢
Saltines	NABISCO, EDUCATOR, SUNSHINE KRISPY	2	1 LB PKGS 49¢	Dole Pineapple Juice	FROZEN	4	6 OZ CANS 49¢

Finast Guaranteed Meats

PORK LOINS Young Tender Pork for Roasting 7 Rib Cut LB **35¢**

SPECIAL — YOUNG TENDER MILK FED VEAL LEGS OR SUGAR CURED — READY COOKED HAMS SHANK SECTION LB **49¢**

COMBINATION OFFER — 1 LB NUTRITIOUS BEEF LIVER AND 1 LB LEAN SUGAR CURED FINAST BACON YOUR CHOICE **79¢**

ROASTS CHOICE — TOP OR BOTTOM ROUND HEAVY STEER BEEF LB 89¢

CHICKENS ROASTING — PLUMP MEATY — 4-3½ LB AVG — OVEN READY LB 55¢

Swordfish FRESH — STEAK-LIKE PIECES LB 59¢

Lobster Meat FRESH MARIPAC 12 OZ DRAINED WEIGHT $1.79

Compare Bakery Prices!

***Blueberry Pie** JOAN CAROL Always a Favorite EA **49¢**

★ Silver Cake	JOAN CAROL	EA	35¢
★ Jelly Donuts	JOAN CAROL	PKG OF 6	25¢
★ Cracked Wheat	BREAD	1 LB 2 OZ LOAF	15¢
White Bread	BETTY ALDEN	1 LB 2 OZ LOAF	16¢

★ Specially Priced This Week

Compare Produce Prices!

CALIFORNIA—BIG JUICE SIZE **ORANGES** 5 LB BAG **59¢**

PLUMP, MEATY TOKAY **GRAPES** 2 LBS **25¢**

TASTY SEEDLESS VARIETY **GRAPES** 2 LBS **33¢**

COIT—MEATY, JUMBO SIZE **CANTALOUPES** EA **23¢**

LARGE GREEN CLUSTERS **BROCCOLI** BCH **25¢**

TOP IN VITAMIN A **CARROTS** 2 CELLO PKGS **19¢**

SWEET VARIETY—A FAVORITE **POTATOES** 4 LBS **29¢**

MILD YELLOW VARIETY **ONIONS** 3 LB CELLO **17¢**

STILL TIME TO START YOUR SET AMERICAN **STAINLESS STEEL TABLEWARE**

Unit No. 1 through 5 now on sale. One unit $1.39 with each $5 purchase. Manufactured in Connecticut, U.S.A.

ENTER LUCKY LEVER $100,000.00 SWEEPSTAKES

Send your entry blanks in to Lever Bros. Cash in your Sweepstake Coupons at your First National Store

Lux Flakes SAVE 10c LGE PKG 33¢

Lux Liquid SAVE 10c LGE CAN 38¢ GT CAN 67¢

Lifebuoy Soap SAVE 6c 2 REG CAKES 19¢

Lifebuoy Soap SAVE 6c 2 BATH CAKES 27¢

Wisk Liquid Detergent SAVE 15c PT CAN 38¢ QT CAN 69¢

Recent Price Reductions!

JIFFY PIE CRUST MIX 3 9 OZ PKGS **29¢**

WALNUT MEATS FINAST FANCY 8 OZ CELLO **59¢** 4 OZ CELLO **33¢**

PINEAPPLE JUICE FINAST HAWAIIAN NEW PACK 2 1 QT 14 OZ CANS **49¢**

TOMATOES NEW CROP — STANDARD PACK 4 1 LB CANS **49¢**

DOLE HAWAIIAN HARVEST

NEW PACK PINEAPPLE IS IN

Crushed 2 8¾ OZ CANS **29¢** — 2 1 LB 4½ OZ CANS **59¢**

Chunks 2 1 LB 14 OZ CANS **69¢**

Sliced 2 9 OZ CANS **33¢** — 1 LB 1 OZ CAN **27¢**

Pineapple Juice 2 1 QT 14 OZ CANS **53¢**

Crushed, Chunks or Tidbits 2 13½ OZ CANS **37¢**

Prices Effective at First National Super Markets in This Vicinity. We Reserve the Right to Limit Quantities.

FIRST NATIONAL STORES

Only 4th Graders and Above Can Ride Bicycles to School

By Safety Officer CHARLES E. FEELEY

Bicycle riding to and from school is a means of transportation for hundreds of our school children. Such transportation for children can be as safe a means as any if the riders are capable and know the rules of the road.

It must be kept in mind that in our city we have over 40,000 automobiles, and most of these are moving to work as our cyclists are riding to school; both must exercise great caution.

In Newton, we have a city-wide rule that only fourth graders and above may ride a bicycle to school. Parents should check the ability of their children to ride in traffic before allowing them to ride to school.

While on the road, all cyclists should following the rules of the road, as followed by the auto driver:

1. Ride on right side of roadway.
2. Obey all signals, signs and other devices. (Stop signs, signal lights, police officers, etc.)
3. Give adequate signal when making turns.
4. Walk bicycles through business districts or any congested area.
5. Ride single file and yield right-of-way to pedestrians and autos.
6. Have a good carrier for books, bundles, etc.
7. Other equipment should include, Lights, bells, handle grips, chain guard, reflector, fenders, properly fitted seat, good pedals, brakes.

Parents must take an interest in these rules and make an effort to see that their young riders observe them, to insure safety.

VIVIAN BOLD, director of the NEWTON CONSERVATORY OF DANCE AND RELATED ARTS
1643 Beacon Street
Waban
REGISTER NOW
Classes Start Sept. 24th
- Ballet
- Modern
- Tap
- Acrobatic
- Adult Exercise Class
- Ballroom
- Spanish
- Baton
- Charm Course
- Modeling

BROCHURE UPON REQUEST
BIgelow 4-1534

BATON TWIRLING & DRUM MAJORETTE
CLASSES STARTING NOW
Gilbert-McNeil School of Baton Twirling
Pres. Mass. Eastern Baton Twirling Assoc. Sec.-Treas., respectively.
WA 4-5612 - OL 3-6869

1956 Wellesley Concert Series 1957
David Barnet, Manager
ALUMNAE HALL WELLESLEY COLLEGE
OCT.10—THE BOSTON SYMPHONY ORCHESTRA
Charles Munch, Conductor
NOV. 12—MARTIAL SINGHER Baritone
MAR. 7—ERICA MORINI, Violinist
APR. 24—ROBERT GOLDSAND, Pianist
Subscription Prices $6.60, $8.80, $11.00

Single Tickets:	For B.S.O.	For Others
	$4.00	$3.00
	$3.50	$2.50
	$3.00	$2.00

Subscriptions now being sold (as well as single tickets for each or any combination of above events). Telephone WEllesley 5-0320 between 10:30 A.M. and 3:30 P.M. or write or call at Concert Series Office, Billings Hall, Wellesley College.

School of Dance
JEAN PAIGE
Brookline's Most Recognized School of
DANCE EDUCATION
Specializing in Ballet
Graded Classes—Private Instruction—Tap—Modern Jazz
Classes daily Monday through Saturday
REGISTRATION AT STUDIO BEGINNING SEPT. 4th
Studio Classes Begin Sept. 12th
at 1485 BEACON STREET, BROOKLINE, MASS.
For further information
Call ASpinwall 7-4161 or ASpinwall 7-7092

KATHARINE DICKSON
Tuesday Afternoon Classes
Newton Centre Women's Club
Ballet Classes — Tap Classes
Miss McKenna Teaching
Further Information or Catalog on Request
TRowbridge 6-5334

PAUL MONTE
ACCORDION SCHOOL
In Newton Centre
No need to buy an accordion to learn to play . . . Rent one thru our special, inexpensive RENTAL PLAN.
- Simplified Instruction Methods
- Popular - Classical or Modern
- Personalized Instruction by AAA Certified Professional

PAUL MONTE Professional
Main Studio: 202 Dartmouth St., Copley Sq., Boston - For information: CO 7-0790

MODERN AND COMPLETE TRAINING AT
BEVERLY ARTZ
GRADUATE OF BISHOP LEE DRAMATIC SCHOOL
STUDIO OF ELOCUTION AND SPEECH
LESSONS BEGINNING, MONDAY, SEPT. 10
DICTION - CORRECTIVE READING - VOICE
MODELING - DRAMATICS - POISE - REPERTOIRE
245 MAPLE STREET, WEST ROXBURY
(Opposite Hancock Village)
— ON BUS LINE —
FOR INFORMATION CALL FAirview 5-9495

MUSIC LESSONS SCHOOLS and RELATED ARTS DANCING SCHOOL

ALICIA LANGFORD

Opens Division of Ballet School

With the opening of their fourteenth season as outstanding teachers of classical ballet in Boston, Alicia Langford and Edwin Binney, co-directors of the Alicia Langford Boston Ballet School, are announcing a new division of their school in the Newtons. Regular members of the Boston School faculty, including both Miss Langford and Mr. Binney, will teach at the new division. Manager of the Newton Division of the School will be Mrs. W. Howard Hulsman of 11 Bemuth road, Newton Highlands.

While the Boston School offers the best training available to both the beginner and the advanced and professional student, the Newton School will offer a fine training ground for beginning and intermediate students until they are mature enough to make regular trips to Boston for the advanced preprofessional classes.

Training may begin at five or six years of age and usually continues, with attention to careful and progressive development, for at least four or five years. During this time the child at first learns the fundamentals of ballet discipline and gains a knowledge of movement to music, later learning the mechanics of the more intricate technical steps. At the end of this training period, a student should have received a sound ballet foundation and be ready for advanced work to prepare her for a professional career as dancer or teacher. Girl students then, and only then, start on the principles of dancing on their toes. Also, there is no recital, with its expenditure of time, effort, and money, until a student has reached advanced standing.

College Notes

David F. Hanna of 189 Parmenter road, West Newton, has entered training at the Industrial Technical School of Boston where he will specialize in refrigeration and air conditioning.

TOWER RANCH
DAY NURSERY and KINDERGARTEN
Francis R. Liddell, Director
400 CANTON ST. (off Rte. 128 at East St.) WESTWOOD
OPENS MONDAY, SEPT. 24
BOYS and GIRLS 3 years to 5 years
Sessions 9 A.M. to 2 PM. — Hot Lunch
Morning Session 9 AM. to 12 Noon (Optional)
Mrs. E. M. Gillen, Administrator — BLue Hills 8-1684
Mrs. Grace Liddell, Registrar, DEdham 3-0512-M
Registered Nurse in Attendance
Transportation Arranged
Phone DEdham 3-4203

N. E. a Single 'State'

Travel Market Can Become $2 Billion Operation Here

The travel market could be a $2 billion operation in New England, but we must keep in mind that in the "outsiders view" the region is considered a single state area in itself, according to a railroad official.

Robert M. Cowan, chairman of the Council's Passenger Traffic Committee and passenger-traffic manager of the Boston and Maine Railroad, said this is paramount in tourists' minds, "rather than an individual identification of the separate states in considering vacation travel."

"Our states are small, and a day's journey could encompass all six states," Cowan told the 124th Quarterly Meeting of the New England Council at Wentworth-by-the-Sea, N. H. "Their rich historical and scenic features blend into a single objective to the outsider."

Cowan heartily concurred with New Hampshire's Governor Lane Dwinell in his belief that New England should be considered as a single economic unit without any thought of abandoning the town and state political unit. That, Cowan added, is the way in which outsiders view New England, when they consider their vacation travel.

"We fully recognize and respect the individual promotional efforts of the separate states and their commissions," Cowan said. "The state funds are derived in and spent for the particular state.

"But the 'outside potential vacationer' does not evaluate each state's relatively limited appeal so much individually, as to consider 'going to New England' primarily."

Cowan said it was because of the tremendous nationwide potential of New England's travel market that the Council formed a Vacation Travel Committee as a single impartial group who would keep sights and translate problems on a New England wide basis.

"Each state and its development commissions are well promoting the separate state, but there was no group to cope with the promotional problem of 'selling New England."

He said the passenger traffic group—representing all modes of transportation—found "little general enthusiasm and recognition for the billion dollar value of the vacation industry to New England." Cowan said "this discouraging inertia to New England's promotional needs" is found on all sides.

Announces Class Schedule For Coming Season

The Reading Institute of Boston announces its class schedule for the Fall and Winter Season, 1956. The school will again offer instruction in remedial, developmental and speeded reading, with particular emphasis being placed upon small group classes for high school seniors planning to take the College Board Scholastic Aptitude Tests in January. These classes will consist of intensive instruction in reading and comprehension, vocabulary enrichment and regular mathematics reviews designed to increase the competence and skills necessary for good performance on these tests. Classes will begin the first week in October and continue to the date of the examination. Registrations are now being accepted at the Reading Institute.

Remedial reading instruction will be conducted for individual students experiencing any reading difficulty. Concurrent testing and counselling are offered as part of this total program.

Day and evening classes for adults are also being organized in Speed Reading. Classes are informal and are designed to improve potential skills for faster reading and better comprehension.

All classes will begin on or about October 1st. The Reading Institute is located at 687 Boylston street, in Copley Square, Boston.

Beverly Artz Elocution Studio Opens Fall Season

The Beverly Artz Studio of Elocution, specializing in speech training and the correction of speech impediments, has opened again at 245 Maple street, West Roxbury, with classes and private instruction for pupils of all ages.

Miss Artz studied under Wilma Dearborne Carter and is a graduate of the Bishop-Lee Theatre School. She has done radio shows in Boston and has appeared in such groups as the Bishop-Lee Players, The American Theatre Wing, New England Stock Companies and The Hampton Beach Playhouse. For two years she was the leading lady with the latter two organizations.

In addition to her own studio, Miss Artz taught elocution at the Futurettes' School in Chelsea. Directing plays for women's clubs proved so popular in Chelsea that Miss Artz is now offering this special feature to women's clubs in this area.

Complete and modern training is given at this studio where the student attains distinct unself-conscious speech without affectation, freedom of body, a well modulated voice and self-confidence.

Modern and approved techniques are used in making voice recordings, a method designed to show the progress students are making.

Further information on the Beverly Arts Studio of Elocution and Speech may be obtained by calling FAirview 5-9495.

Mary Goddard Davidson's
Newton Studio Of Dance Arts
REGISTRATION BY TELEPHONE
DEcatur 2-2897

MARY GODDARD DAVIDSON

TAP CLASS

CLASSICAL BALLET TECHNIQUE

FALL SEMESTER NOW IN SESSION
INSTRUCTION FOR ALL AGE GROUPS — GIRLS AND BOYS - BEGINNING, INTERMEDIATE AND ADVANCED STUDENTS. MORNING EXERCISE AND BALLET CLASSES FOR ADULTS.
STUDIO: 49 HARTFORD STREET, NEWTON HIGHLANDS
(Across from Hyde School)

Ike Bandwagon To Pay Flying Visit To Newton On Tuesday

The opening shot locally in the presidential campaign for be fired Tuesday at 2:30 p.m. when a National Citizens for Eisenhower Bandwagon pays a flying visit to Newton.

The visit will be part of a tour of Eastern Massachusetts by the Bandwagon, one of six units on a nation-wide campaign to bring the Republican party's platform to the grassroots level.

Equipped for leading parades in towns and cities, the 15-ton semi-tractor trailer vans house helium and cables for Ike barrage balloons which will be inflated above the Bandwagon at altitudes of 500 to 700 feet; hundreds of flares for torchlight parades; newly designed Ike girl dresses and parasols; a complete public address system, tape recorded campaign songs and microphone; two ranch wagons, bicycles, search lights and cartons full of Ike buttons, banners and posters; and musical arrangements of campaign songs for local bands.

A cororfully-decorated Ike jeep, carrying its own power plant and public address system, is also aboard each trailer van. When the Bandwagon nears its destination, the jeep rolls out, preceding the caravan into town and announcing its arrival over the speaker system. "Decision For Tomorrow," the new Citizens For Eisenhower documentary film, will be carried in the Bandwagon for day and evening showings on a reverse translucent motion picture screen attached to the rear of the van.

The 32-foot Bandwagon is painted white with the words "Official Eisenhower Bandwagon" emblazoned in red and blue on the sides. The hubcaps, turning on a campaign theme, are in the form of giant red, white and blue "We Like Ike" buttons.

Ten girls will be outfitted with the Ike girl costumes and parasols. They will ride the Bandwagon as it tours the city and surrounding area, distributing Ike buttons to local residents.

In the 1952 Presidential campaign, the original Eisenhower Bandwagon traveled over 55,000 miles. The 1956 Bandwagon fleet will cover approximately 180,000 miles.

Washington — Service stations in some states are forbidden by law to show on their price signs how much the consumer pays in state taxes on each gallon of gasoline he purchases.

SHEILA WOLFFERS
PIANIST — TEACHER
Now Accepting
Elementary, Intermediate and Advanced Students
STUDIO AT 514 LOWELL AVENUE
NEWTONVILLE
BIgelow 4-9628

Mr. and Mrs. Champagne's CHILDRENS' DANCING CLASSES
at the Neighborhood Club in West Newton opens on Oct. 11. There is still time to register. As enrollment is limited applications will be taken in the order received. Mail applications to 359 Boylston St., Boston
Telephone COpley 7-1990

READING INSTRUCTION
ADULTS — STUDENTS — CHILDREN
Comprehension - Speed - Vocabulary
Remedial Reading - Study Skills
Preparation for Scholastic Aptitude Test
Classes for Adults in Speed Reading
DAY AND EVENING GROUPS
Call KEnmore 6-1432
THE READING INSTITUTE
687 BOYLSTON STREET, BOSTON 16, MASS.

JACK AND JILL NURSERY SCHOOL
497 BOYLSTON STREET, NEWTON CENTRE
CHILDREN AGES 3 TO 5
REGISTER YOUR CHILD FOR TWO OR MORE SESSIONS A WEEK
LAsell 7-5652
MORNING — TRANSPORTATION — AFTERNOON
MRS. ABIGAIL M. ARCAND, DIRECTOR

BOSTON CONSERVATORY OF MUSIC
Albert Alphin, Director
Courses in Applied Music (vocal and instrumental), Composition, and Music Education leading to Mus. B. degree. Dance and Drama courses leading to B. F. A. degree. Evening instruction in all subjects for adults and business people. Afternoon and Saturday classes in Music, Dance, and Drama for children and young people. Distinguished faculty. Fall term begins September 17. For catalog or information telephone KE 6-1574 or address Registrar, 26 Fenway, Boston, Mass.

CHARM SCHOOL
Announcing the Opening of
L'Ecole Bell
Newton's First Charm School
For Elegance and Poise
WRITE OR CALL FOR BROCHURE
ENID BELL GOLDSMITH
26 Union St., Newton Centre DE 2-2819

* NEWTON DIVISION
Alicia Langford
BOSTON BALLET SCHOOL
(*Formerly the ELIZABETH HULSMAN School of Ballet)
Graded classes in classical ballet technique taught by Boston School Faculty, including Miss Langford and Mr. Binney, at:
THE AUBURNDALE CLUB,
283 Melrose St., Auburndale
THE WORKSHOP,
72 Columbus St., Newton Highlands
For Registration or Information
Call Mrs. Howard Hulsman, BIgelow 4-6420

BOSTON SCHOOL OF BALLET
186 Mass. Ave., Boston
MA 4-3126 — CI 7-7927
Complete Professional Training
Classic Ballet & Toe Technique
SPANISH - CHARACTER
American Jazz - Tap Rhythms
Babies to Professionals
Register at the Studio on Saturdays or By Calling Daily from 2 to 5 P.M.
FALL TERM STARTS SEPTEMBER 17th

Begin Chest X-ray Program at N-W Hospital This Week

Marking the culmination of more than three years of planning by representatives from the Newton Tuberculosis and Health Association, and in cooperation with committee members from similar organizations in Norfolk and Middlesex counties, a routine chest X-ray program, as part of regular admission procedures at the Newton-Wellesley Hospital, started this week. The most modern type of X-ray equipment has been installed in a room immediately adjacent to the Admitting Office, with dual access so that the incoming patient may be quickly and easily X-rayed.

The total cost of the equipment and its installation, amounting to about $9,000, has been advanced by the Hospital. This cost will be met by grants, given for the next three years, from the three tuberculosis and health associations represented in the area served by the Hospital.

With this new move, the Newton-Wellesley Hospital joins many other general hospitals in Massachusetts who are conducting this type of service. While tuberculosis mortality is reduced today, the number of new cases being reported remains at a fairly constant rate. Routine chest X-rays for admission to general hospitals provide a more productive source for finding unknown and undiagnosed tuberculosis, according to Frank T. Jones, a leading authority in this field. Among general hospital admission experience, it has been shown that two to three times as much TB may be found through mass X-ray surveys in the community. In addition, many other conditions may be detected with the aid of routine chest X-rays. Like TB, these conditions can be cured more easily if they are found early.

According to Miss Norma Solimene, Executive Director of the Newton group, five-year averages show that Newton had normal annual case rate of 20.8 cases, while the annual death rate during the same period averaged 7.1 per year. Thus from 1950 to 1954, there were 88 new cases reported and 30 deaths. In the Middlesex Association area, from 1950 to 1954, there were 1275 new cases and 331 deaths; while in the Norfolk County Association area this period marked 696 new cases and 183 deaths. In the whole Commonwealth of Mass., for the same period of time, there were 11,786 new cases and 3,642 deaths.

Tuberculosis remains a source of danger to uninfected individuals for a much longer period of time than is the case in other types of disease. Therefore, it becomes vital to discover and treat previously undiagnosed cases, and the new program, under the joint sponsorship of the Newton, Middlesex, and Norfolk groups should be of major significance in this field.

Among committee members involved in the planning of the hospital admission program at Newton-Wellesley were the following:

Hospital admission X-ray committee, Newton TB Association: Thomas Sears Hayden, D.M.D.; R. Emerson Sylvester, M.D.; Roland F. Gammons; Norma Solimene. Wellesley Christmas Seal Sale Committee: Mrs. Charles Bond, Chairman; Mrs. Paul T. Babson; Mrs. Bertram R. Canfield; Mrs. Charles G. Fitch; Prof. Curtis R. Hilliard; Miss Gloria R. Peters, R.N.; Mrs. John B. Welch. Case Finding Committee, Middlesex Health Association: Miss Roberta Jacobs, Chairman.

COMMITTEE MEMBERS who have helped develop and sponsor the admission X-ray program which will be initiated this week at the Newton-Wellesley Hospital are shown above looking over the modern equipment provided for this purpose. Left to right are: Professor Curtis R. Hilliard of Wellesley; Dr. Thomas Sears Hayden of the Newton Tuberculosis and Health Association; Miss Norma Solimene, executive director of the Newton group, and Mr. Allister F. MacDougall, president of the Middlesex Health Association.

A Director of Dance Teachers Club of Boston

Miss E. Virginia Williams is on the board of directors of the "Dance Teachers Club of Boston" and her associate teachers are members. Williams trained students are dancing in leading ballet companies, musicals, Rockettes, June Taylor dancers, and Miss Williams is the director of the "New England Ballet Company."

Appointments At Babson Ins.

Nine new faculty and administrative appointments to the staff of Babson Institute of Business Administration were announced today by Gordon M. Trim, acting president of Babson Institute.

The administrative appointments are: Miss Elizabeth C. Kebbe, of Wellesley, who will be assistant director of placement; Mr. Richard Thomas, of Winchester, who will be Babson's athletic director; and Mr. Lawrence B. Gordon, of Providence, R. I., who will be in charge of publicity and press relations.

The new members of the faculty are: Mr. Harold E. Bigler, Jr., who will be a graduate assistant in accounting; Mr. Francis X. Gibbons, who will teach sales and marketing; Mr. Louis Palter, who will teach public speaking and business conference methods; the Reverend J. Burford Parry, D.D., who will teach a new course in Bible, on a part-time basis; Mr. Edward E. Rosenberg, a new accounting instructor; and Dr. T. Hayes Proctor, who will be a part-time instructor in philosophy.

Large Freshman Class Enrolled at Babson

Babson Institute of Business Administration will welcome its largest Freshman Class to date on September 26, the first day of Freshman orientation, it was announced today by Nicholas A. Rasetzki, Babson's Dean of Admissions.

This year's Freshman Class, the thirty-seventh to enter the world reknowned institution, numbers 144 students, who will represent 13 foreign countries and 26 of the 48 states.

Evening Classes Start Next Monday

Walter M. Taylor, the Director of Newton Junior College, announces the new schedule for the Evening Course Division, 1956.

In discussing the purposes of the evening program Mr. Taylor points out that "Adult education is not a substitute for education which was missed at an earlier age, but is itself an important stage in the development of the citizen." Newton Junior College is one of the two publicly-controlled junior colleges in New England and this year has reached its highest enrollment to date.

College-level courses meet fifteen Monday or Tuesday evenings from 7-9 p. m. beginning September 24. Most courses carry two semester hours of credit toward the Associate in Arts or the Associate in Science degree. Registration information may be secured from Newton Junior College, Walnut St. at Washington Park, Newtonville.

Among the courses being offered are: The Young Man and Woman in Politics; Creative Thinking and Writing; Behavior and Misbehavior; Human Relations in Business and Industry; Techniques of Publicity and Public Relations; Intermediate Algebra; Plane Geometry; Spanish II; Personal Typing; Real Estate Fundamentals; Investment Principles and Practices; and, English for Business.

Coming Event-ually

To avoid conflicting dates, organizations, churches, clubs, etc., are invited to check and list the dates and hours of meetings, functions, etc., with the Newton Community Council, LA 7-5121, for publication in this space without charge.

Friday September 21st

1:00—Newton Compass Club—Workshop — Newton Highlands

8:00-11:30—Hamilton School P.T.A.—Square Dance

Saturday September 22

1:00-4:00—Oak Hill Park Woman's Club Member Tea—Memorial School

2:00—Daughters of Union Vets of Civil War, Tent No. 2—Memorial Hall, City Hall

Monday, September 24th

10:15—United Federation of Women's Clubs—Board Meeting—Newtonville Library

12:15—Rotary—Brae Burn

1:15—Woman's Aux. Coffee hour and Prayer—Church of Messiah, Auburndale

1:30—Aux. Jewish War Veterans—Newton No. 211

2:30—N. H.—C.L.S.C.

8:00—Highland Glee Club—Trinity Church, Newton Centre

8:30—Newton Emblem Club No. 8—Elks Hall, Centre street, Newton

Tuesday, September 25th

2:00—N.V.N.A. — Well-Baby conference — Stearns School—Nonantom

6:30—Friendship Guild Supper & Fashion Show—2nd Church—West Newton

7:30—Kick-Off for Hallowe'en Parties — Newton Highland Workshop

7:30—Chess Club—YM.C.A.

8:00 — Oak Hill P. T. A.—Meadowbrook School

8:00 — Community Chorus—Beethoven School

8:00—Newton & Waltham "Toastmistress Club" — Newton Y.M.C.A.

8:15 — Newton Veterans' Council—War Memorial—City Hall

8:15—Tuesday Evening Club—Church of the Messiah—Auburndale

8:30 B'nai B'rith (Dr. Joshua Loth Liebman Chap.) Temple Emanuel, N. C.

Wednesday, September 26th

9:30-3:00—Bigelow — Underwood Thrift Shop

10:30—Women's Association—Newton Highlands Congregational Church Team Day

12:15 — Kiwanis — Simpson House, Newton Centre

Thursday, September 27th

10:15 — Newtonville Garden Club—871 Wat. street, Newtonville

6:30—Lions Club—Y.M.C.A.

6:30—Toastmasters' Club No. 833—Hotel Beaconsfield, Brookline

7:30—Mass. Women World War I Widows—Garden City Chap. No. 42—Mem. Hall at City Hill

8:00—Radio & TV Technicians Guild—Civic Room, Newton Highlands

8:00—B.P.O. Elks— Newton Lodge No. 1327—Elks Home, 429 Centre, Newton

8:30—Alcoholic Anonymous—11 A Highland avenue, Newtonville.

By teaching your child safety habits, you can help prevent accidents that cripple, reminds the Easter Seal Society.

Peirce School Trade Shop to Open Sept. 26

The Peirce School Trade Shop will open Wednesday, September 26, from 9 a.m. until 3 p.m. to receive good clean fall and winter clothing. Selling will start the following week on Oct. 3 for the same hours and continue during the school year. Mrs. C. Bertram Currier and Mrs. Robert C. Freeto are co-chairman.

Ends 1st Phase of Special Army Duty Program

Army Pvt. George G. Lampke, whose wife, Diane, lives at 25 Audubon drive, Oak Hill, recently completed the first phase of six montths of active duty under the Reserve Forces Act at Fort Knox, Ky.

Lampke received eight weeks of basic combat training at the fort, to be followed by advanced individual and unit training. Men volunteering for the six-month tour of active duty are permitted to finish their military training in local Army Reserve or National Guard units.

Lampke, son of Mr. and Mrs. Fred Lampke of Brookline, is a 1954 graduate of Massachusetts Institute of Technology.

Awarded Harvard Music Building Hi-Fi Contract

Jack L. Weisman, 736 Watertown street, Newton, has been awarded the contract for supplying and installing high fidelity sound reproducing equipment for the new library wing of the Harvard Music Building.

This equipment, of the latest and finest type developed, will serve students in specially designed listening rooms for the study and enjoyment of music.

Mr. Weisman also made the installation now in its seventh year of use at the Lamont Library of the university.

The addition of the new library wing is under the direct supervision of the well-known American composer, Professor Randall Thompson, chairman of the music department.

CENTRE

Among the students attending Newton College of the Sacred Heart are Mary Annette Anderson, daughter of Rear Admiral George W. Anderson, Jr., Commander-in-Chief of the Pacific Fleet; Maureen White, daughter of Joseph C. White, candidate for sheriff in Suffolk County; and Rhoda Ackerson, daughter of Garret G. Ackerson, Jr., of the American Embassy in Buenos Aires, Argentina.

Newton Youths Cause Upset In Tournament

Philip Barry, 211 Highland avenue, Newtonville and Nick Charney, 76 Prince street, West Newton, caused an upset in junior tennis circles by defeating the top seeded doubles team of Mike Jasper and Barry Levensky, both of Worcester, in the Wolfcrest Junior Tennis Tournament at Worcester. The score was 5-7, 6-3, 6-3.

Barry, son of Mrs. Joseph A. Barry, Vice Chairman of the New England Junior Tennis League, was defeated by Mike Jasper in the Junior boys' singles, 6-2, 6-2.

A first year student at the Newton High School, Charney is the son of Mr. and Mrs. Jules Charney.

Young Barry was a member of the New England Junior All-Star Tennis team which defeated the Canadian Junior All-Star team at Ottawa, Canada, on August 25, in the first international junior tennis match ever played. The Wolfcrest Tennis Tournament is sanctioned by the New England Lawn Tennis Association. It closed the current tennis season in New England.

Six Newton Boys Enter Fessenden School in W.N.

Six of the 32 Newton boys enrolled at The Fessenden School, West Newton, went to their classrooms for the first time this week when the school opened for its 54th year with boys from six foreign countries, 17 states, the District of Columbia and Hawaii.

The boy who travelled the farthest for the opening was Gabriel Shen of Taipeh, Formosa. Sharing honors for being second farthest from home are Henry Hague of Honolulu, one of 32 brothers of alumni now at the school, and James Fuess of Santiago, Chile, grandson of Dr. Claude M. Fuess, former headmaster of Phillips Academy, Andover.

Another grandson who was on hand for the opening is Richard Pershing of New York, grandson of the famous army geheral of World War I. The boys were entertained Tuesday afternoon at a "get acquainted" party while parents and faculty members met for coffee in the library.

Local boys entering The Fessenden School are Gary Irving, 44 Puritan road, Newton Highlands; Kenneth Morse, 239 Windsor road, and Frederick Warren, 62 Gammons road, both Waban; Roger Haigney, 10 Burnham road, Kenneth Sparks, 75 Dartmouth street, and Roger Weinreb, 195 Prince street, all of West Newton.

Special Ceremony To Be Held At Temple Emanuel

Approximately 70 beginners of the Sunday School primary department of Temple Emanuel, Newton, will be consecrated in a special ceremony on Simchat Torah morning, Friday, September 28. The climax of the service will be the presentation of minature Torah Scrolls to the children as a symbol of their consecration. This will be followed by the benediction by Dr. Albert I. Gordon.

Students of Heh Beth: Bonnie Schlosberg, Beverly Snyder, Harise Rotman, Linda Rosen, and Myrna Drucker will brief sermonettes on the theme of the occasion.

As part of the Consecretion Service, all the students of the school will bring their sukkot offerings of a basket of fruit, appropriately decorated, which they will place upon the Altar as they proceed into the Temple. These offerings will later be sent to the Peabody Home for Crippled Children and the Jewish Children's Home.

The Easter Seal Society believes that prevention of accidents is everyone's job.

Theological School Starts 149th Year

Twenty-four states and five foreign countries are represented among the 82 juniors who make up the largest entering class in the history of Andover Newton Theological School at Newton Centre.

An all-seminary reception was held yesterday, (Wednesday) at 8 p.m. in Noyes Hall on the 40-acre hill-top campus at Newton Centre. Officiating was the Rev. Roy M. Pearson, dean, assisted by members of the faculty and staff.

The School, oldest Baptist and Congregational seminary in America, which were merged in 1931, is now marking its 149th year.

Nine of the new students are young women. The School was one of the first seminaries in America to accept women candidates for theological degrees.

The new class comprises graduates from 60 colleges in the United States and abroad. Most of the school body of some 218 will be studying three or four years for a bachelor of divinity degree, including six for the degree of master of religious education, and nine for the degree of master of sacred theology.

A total of 34 of the entering class are from the New England states, including 22 from Massachusetts. The foreign countries represented are India, Canada, Denmark, Japan, and the territory of Hawaii and Canada.

The School has more than 500 alumni serving pastorates in New England.

About 60% of the total school body are married.

Teacher-Training Program May Be Offered In This Area

The Massachusetts Department of Education, Division of Vocational Education, has announced that if a sufficient number of persons are interested, a teacher-training course will be offered this Fall in the Greater Boston Massachusetts area for tradesmen who may wish to qualify for teaching positions in state-aided Day Vocational Schools in the following trades:

Automobile Repair, Auto Body, Baking, Cabinet Making, Carpentry, Commercial Art, Electrical, Machine Drafting, Machine Shop, Painting and Decorating, Patternmaking, Plumbing, Printing, Radio, Sheet Metal, TV and Electronics, Upholstery, Welding.

Candidates for admission to these courses must meet the following basic requirements: *Age* — 24-40 for Non-Veterans; 24-50 for Veterans. *Education* — Graduate of a secondary school or possession of an equivalency certificate. *Occupational Experience* — Eight years of full-time experience in the trade in which the candidate proposes to teach. If trade requires a license, possession of a journeyman license for four years is required. Experience in the trade must have been sufficiently recent (within two years) to insure a complete command of up-to-date practices. All aplications must be sent to 200 Newbury Street, Boston 16.

An entrance examination for qualified candidates will be conducted during the week of Sept. 24, 1956. Application forms may be obtained by contacting James Forbes, Director of the Newton Technical High School, or by writing to John F. Shea, Assistant State Director of Vocational Education, 200 Newbury St., Boston.

The Technical High School in Newton is one of the State-aided vocational schools whose teachers were selected and trained by the Massachusetts Department of Education.

Wins Rockport Swim Awards

Peter D. Bowen, 13, of West Newton and a sophomore at Frank A. Day Junior High School, during vacation won first place ribbons in both the diving and 50-yard-backstroke competitions for boys 15 years of age and under at the recent two-day, 9th annual Rockport Massachusetts Swimming Meet.

In competition with boys 18 years of age and under, Bowen won second place ribbons in both the 75 yard freestyle event, and in the half mile distance swim.

Bowen resides with his parents, Mr. and Mrs. J. Ellis Bowen, and his sisters, Barbara and Martha, at 414 Waltham street in West Newton.

MRS. MATHEW WALDSTEIN, of 125 Waban street, Newton, who is President of the Boston Homeopathic Society, is to be guest speaker tomorrow (Friday), before a group of doctors and laymen at Bryn Athyn, Pennsylvania. Mrs. Waldstein's trip is being sponsored by the American Foundation for Homeopathy, Inc., Washington, D. C., and she is endeavoring to help form a laymen's league in the Philadelphia area affiliated with the Foundation similar to the Boston Homeopathic Society.

AUBURNDALE

Miss Elizabeth M. Toscano, recent Newton Centre Branch Librarian, has assumed her teaching studies at Northfield School for Girls, East Northfield, Massachusetts, in the faculty of the English Department. Her work will include that of Director of Social and Academic extra-curricular activities for the Northfield School for Girls and for nearby Mount Hermon School for Boys, Mount Hermon, Mass.

Miss Toscano is a graduate of Lasell Junior College, Auburndale, Mass. and McGill University, Montreal and was formerly connected with the Public Affairs Office of Brandeis University, Waltham, Mass. She is the daughter of Mr. and Mrs. Frank J. Toscano, Auburndale.

Call DEdham 3-4000 FOR WANT ADS and News Items

Chin's Village
981 Worcester 'Pike
(Route 9) Wellesley
Tel. WE 5-4481—4482

China Inn
(Since 1928)
250 Harvard Street
Coolidge Corner, Brookline
Tel. LO 6-9021—0895

Open Friday and Saturday Evenings Until 1 a.m.
Chinese and American Food
Orders Put Up to Take Out—Accommodations for Parties

CHINA CENTRE
IN
NEWTON CENTRE
— NEWEST CHINESE CUISINE IN — NORFOLK & MIDDLESEX COUNTIES
Specializing in Take Home Orders
BARBECUED SPARE RIBS AND LOBSTER
LAsell 7-5821
22-24 UNION ST — NEAR R.R. STATION
DAILY 12-11 P.M. — SATURDAY 12-1 A.M.
For Prompt Take-Home Orders Anytime
CALL LAsell 7-9868

FIELDSTONES
ANDOVER, MASS.
Route 28 — Tel. 1996
Take Route 128 to Exit 27
Luncheon - Dinners
Buffet Lunch Daily
Buffet Thursday, Sunday Nights
OPEN DAILY EXCEPT MONDAY AND TUESDAY
12 NOON TO 2:30 - 5:30 TO 8
Dinners Served Sundays and Holidays from 12 noon to 8 p.m.

Enjoy Our Special FULL COURSE
FILET MIGNON DINNER
WITH MUSHROOM SAUCE
Fruit Juice Minestrone Soup
Antipasto
French Fried Potatoes Peas
Side Dish of Spaghetti
Bread and Butter
Choice of Dessert Coffee
For the first time we offer 6 delicious Spaghetti Sauces: Mushroom, Marinara, Meat, Cacciatore, Tomato, Pizza from our Kitchen.
ORDERS PUT UP — TO TAKE OUT
DEdham 3-1553 FOR RESERVATIONS
ITALIAN KITCHEN
ROUTE 1, PROVIDENCE HIGHWAY, DEDHAM CIRCLE

Norwood Arena
ROUTE 1 · NORWOOD
EVERY SAT. NITE AT 8!
STOCK CAR RACING!
DEATH DEFYING DRIVERS!

FREE PARKING PARAMOUNT NEWTON CORNER · LA 7-4160
Matinee 1:45 - Evening 7:45
Cont. Sun. & Hol. from 1:00 p.m.
NOW PLAYING - ENDS TUESDAY
Grace Kelly - Bing Crosby
Frank Sinatra
"HIGH SOCIETY"
Color · VistaVision
Plus Margaret O'Brien in
"GLORY"

V.F.W. PARKWAY
DRIVE-IN THEATER
GIANT CINEMASCOPE SCREEN
RTE. 1 WEST ROXBURY
FA 5-6000 — 1 MILE FROM HANCOCK VILLAGE
Box Office Opens at 7 p.m.
SHOW STARTS AT DUSK
Children Under 12 Free
WED., THURS., FRI., SAT. SEPT. 19, 20, 21, 22
"HIGH SOCIETY"
Technicolor Vista Vision
Frank Sinatra - Grace Kelly
Bing Crosby
— Also —
"Hold Back the Night"
John Payne - Mona Freeman
Sun., Mon., Tues. Sept. 23, 24, 25
"BLOOD ALLEY"
Cinemascope Color
John Wayne - Lauren Bacall
— Also —
"Man From Laramie"
Cinemascope Color
James Stewart - Arthur Kennedy
WED., THURS., FRI., SAT. SEPT. 26, 27, 28, 29
"BUS STOP"
Cinemascope Color
Marilyn Monroe - Dan Murray
— Also —
"Thunder Over Arizona"
Color
Skip Homeier - Kristine Miller
Starting Sunday, Sept. 23
NEW FALL POLICY
Continuous From 7 P.M.
Gates Open 6:30

SUFFOLK DOWNS
NEW ENGLAND'S LARGEST and FINEST RACE TRACK
Invites You
TO VISIT ITS FALL MEETING
SEPT. 24 thru OCT. 27
NEW ENGLAND'S ONLY TRACK FEATURING
TURF RACING
9 Races Daily
Post Time 1:45

Cookies for Lunchbox Set

By MARTHA LOGAN

The lively ring of the back-to-school bell means that many homemakers are already busy searching for new possibilities for lunchbox menus. Hearty sandwiches and seasonal fruits, are of course, important parts of these menus, but not to be forgotten is the "something sweet" so much in demand by the school set.

A poll among both grade and high schoolers alike is sure to reveal that cakes and cookies rate tops as their favorite dessert. Newly found or traditional favorites taste better than ever when made with a delicate natural flavored margarine.

Baking for school lunches, or for family meals and snacks, is no longer considered a chore by modern homemakers. As a matter of fact, baking is fun and can be easy on the budget too, if you take advantage of econmical margarine for all your baking needs. Everyone loves an all-purpose margarine that is an excellent choice of shortenings, and is fine for spreading and flavoring as well as baking. A delicate natural flavored margarine with valuable Vitamin D added gives an extra nutrition plus.

A quickly made sweet that's bound to make a hit with the school set and the rest of the family too, is "Spicy Coffee Cake". A rather unique lunchbox choice, this coffee cake is baked in a rectangular loaf pan, making it easy to cut cake pieces just the right size to fit the available lunchbox space. Also, this margarine-rich coffee cake has its own crunchy cinnamoon topping and eliminates the need of making a frosting.

"Spicy Coffee Cake" is as perfect for mid-day coffee breaks and family snacks as it is for school lunches, so you'll probably want to make it often.

Here's the easy coffee cake recipe along with one for an apple-nut cake that's also "lunchbox" perfect.

SPICY COFFEE CAKE

Yield: One 9 x 13 x 2 inch Cake

2 sticks (½ pound) margarine
2 cups brown sugar
3¼ cups sifted all - purpose flour
2 teaspoons ground cinnamon
½ teaspoon salt
1 cup sifted flour
2 teaspoons baking powder
1 teaspoon soda
1½ cups buttermilk
2 eggs

Cream together margarine and brown sugar. Add 3¼ cups flour, cinnamon and salt. Mix until well blended. Set aside 1¼ cups of this mixture for topping the coffee cake. Sift together remaining 1 cup flour, baking powder and soda. Add to flour sugar, margarine mixture. Mix until well-blended. Combine buttermilk and eggs. Pour into dry ingredients. Mix thoroughly. Pour into a 9x13 inch pan (rubbed with margarine). Sprinkle top of batter with brown sugar-flour mixture. Bake in a hot oven (400°F.) for about 40 minutes.

APPLE CAKE

Yield: 11 x 7 x 1½ inch cake

1 stick (¼ pound) margarine
1 cup sugar
1 egg
1 cup sifted all-purpose flour
1 teaspoon soda
½ teaspoon salt
1 teaspoon nutmeg
1 teaspoon cinnamon
1 cup chopped pecans
2 cups finely chopped tart apple

Cream margarine and sugar well. Add egg and beat well. Sift together flour, soda, salt, nutmeg and cinnamon. Add to margarine and sugar. Mix until thoroughly blended. Add nuts and apple and mix lightly. Press into an 11x7x1½ inch pan (bottom rubbed with margarine). Bake in a moderate oven (350°F.) for 55 to 60 minutes. Cool in pan. Serving and storing: Serve warm or cold with vanilla ice cream or whipped cream. Plan on 6 to 8 servings. Store in pan. This moist cake keeps well.

College Notes

John Wylie Martin, son of Dr. and Mrs. Francis J. Martin of Quincy, formerly of Newton, sailed on the Mauretania recently for a year of study at the Sorbornne, Paris, France. He is a junior at Yale University and expects to return there to complete his college work.

* * *

Miss Judith Greer, daughter of Mr. and Mrs. Gordon A. Greer of 12 Richard Circle, West Newton, will resume her studies this week at Centenary College for Woman, Hackettstown, New York.

* * *

Students at Wheaton College, Norton, this year include: Marjorie Rosen and Bette-Ann Spelfogel from Newton; Sandra Hamburger, Carol Fink, Carolyn Flax and Roberta Goldberg from Newton Centre; Barbara Witte and Dorothy Linton from West Newton and from Newton Highlands, Carolyn Rees and Margaret Hobbs.

—o—

Eliot F. Tucker, son of Mr. and Mrs. F. E. Tucker of Newton Highlands, is a member of the freshman class at Webb Institute of Naval Architecture at Glen Cove, Long Island, N. Y. A 1956 graduate of Newton High, he won a competitive 4-year scholarship to Webb.

—o—

Among the largest class in history enrolled at State Teachers College in Boston are eight Newton residents. They are Susan Alfred of 46 Newbury street, Newton Centre; Margaret Clark of 82 East Side parkway, Newton; Helen Greene of 15 Park place, Newtonville; Priscilla Greene of 189 Tremont street, Newton; Alice Holtz of 7 Hackensack circle, Newton Centre; Shirley McGrath of 19 Carl street, Newton Highlands; and John Strachan of 82 Jewett street, Newton.

—o—

Accepted for admission this fall at Wentworth Institute in Boston is William L. Goldberg of 17 Westbourne road, Newton Centre.

—o—

NEWTON

Qualified as a carrier pilot August 22 was Marine 2nd Lt. David Ganz, son of Mr. and Mrs. Louis Ganz of 48 Old Colony rd. He is a graduate of the University of Massachusetts.

Daughter Born

To Mr. and Mrs. Robert John Warner of Lexington, formerly of West Newton, a daughter, Leslie Pam, born August 21.

Grandparents are Mr. and Mrs. Samuel H. Davis of Reading and Mr. and Mrs. William L. Warner of West Newton.

—o—

NEWTONVILLE

George L. Kirk, son of Mr. and Mrs. William J. Kirk of 20 Morse road, has been pledged to the Theta Deuteron chapter of the Theta Delta Chi fraternity, it was announced by the Inter-Fraternity Conference of the Massachusetts Institute of Technology today. George, a graduate of Newton High School, is entering his freshman year at M.I.T. where he will study mechanical engineering.

—o—

WEST NEWTON

John P. Belocas, 42 Wedgewood road, has been appointed part-time lecturer in modern languages, in Northeastern University's College of Liberal Arts, president Carl S. Ell announced today. Belocas received his bachelor of arts and master of arts degrees from Boston University.

—o—

NEWTON

Salvatore De Marco, vice president and auditor, and John J. Cahill, vice president of the Newton-Waltham Bank and Trust Company, are attending the 32nd annual National Convention of the National Association of Bank Auditors and Comptrollers at Washington, D. C., this week.

—o—

HIGHLANDS

John B. Stetson of 80 Dedham street, is attending the 32nd annual National Convention of the National Association of Bank Auditors and comptrollers at Washington, D. C., this week. Mr. Stetson is assistant auditor of the Boston Safe Deposit and Trust Company.

—o—

CENTRE

Herbert Bayard, son of Mr. and Mrs. Leon Bayard of 94 Ridge avenue, Newton Centre, has entered Goddard College in Plainfield, Vermont.

Bayard, a graduate of Cornwall Academy at Great Barrington, Massachusetts, is planning to study liberal arts at the Vermont institution.

—o—

Robert C. Blackington, Jr., a student at Boston University and the son of Mr. and Mrs. Robert C. Blackington of 15 Owatonna street, completed six weeks training with the Platoon Leaders Class at the Marine Corps School, Quantico, Va., September 8.

—o—

CENTRE

Prof. Chester P. Baker, 31 Bow road, Newton Centre, Chairman of the Chemical Engineering Department in Northeastern University's College of Engineering, has recently returned from a four-day trip to Gatlinburg, Tennessee, where he attended a conference sponsored by the American Society for Engineering Education and the Atomic Energy Commission.

Newtonians

On a holiday to Europe are Mr. and Mrs. Eugene Rubin of 45 Pontiac road, Waban. They flew by Pan American Airways early this month en route to Copenhagen, London, Rome and Brussels.

* * *

Dr. and Mrs. Frank N. Allen and their daughter, Christie, of 44 Barnstable road are on a three-week trip to Italy, Switzerland and Spain. Dr. Allen will present a paper at the International Congress of Internal Medicine in Madrid.

* * *

Recent visitors to Ausable Chasm, New York, were Mr. and Mrs. Alfred E. Pill of 39 Vaughn avenue.

Serving Greater Boston Over 50 Years

SHORT & WILLIAMSON
INCORPORATED
Funeral Service
Parking Areas - Air-conditioned Chapels
52 Trapelo Road — Belmont . IVanhoe 4-6900
173 Brighton Avenue — Allston STadium 2-6600

Since 1861
HENRY F. CATE, INC.
FUNERAL DIRECTORS
ROBERT C. BLACKINGTON, Manager
1251 Washington St., WEST NEWTON . BI 4-0170
SERVICES OF A DIGNIFIED CHARACTER FOR ALL RELIGIONS AT PRE-DETERMINED COSTS.

J.S. WATERMAN & SONS SINCE 1832 FUNERAL SERVICE
SINCE 1832
Service at Any Distance
Serving All Religions
Moderate Prices to Satisfy Every Preference and Need
Booklet on Request — "Service for the Living"
Finest Service and Facilities
Air-Conditioned — Parking Areas
BOSTON: KE 6-4110 — WELLESLEY: WE 5-6140
ROXBURY: HI 5-4110
J. S. WATERMAN & SONS

First Thought in
WANT ADS
and News Items
Call
DEdham
3-4000

MR. CANDIDATE!
Political Printing
WITH THE ALLIED PRINTING TRADES COUNCIL LABEL
49
We are equipped to produce all types of political printing, including pass-out cards, posters, newspaper-type circulars, folders, etc.
The Allied Printing Trades Council Label on your political advertising is evidence that your printing was produced in a 100% Union shop.
The Transcript Press Inc.
FAirview 3-8300
AN AFFILIATE OF:
THE PARKWAY TRANSCRIPT — THE WEST ROXBURY TRANSCRIPT
DEDHAM TRANSCRIPT — MILTON RECORD
THE NEWTON GRAPHIC — THE NEEDHAM CHRONICLE
PRINTING
ANY QUANTITY
BEST QUALITY

Check this Page Regularly!
FOR BUSINESS PERSONALITIES YOU SHOULD KNOW
and Services You May Need

Many Newcomers to Newton Do Not Know of Your Store or Service Advertising in the Directory Helps

FLORISTS
FOR DISTINCTIVE FLOWER ARRANGEMENTS —Call—
Riggs Flower Shop
2096 COMMONWEALTH AVE.
Auburndale — Bigelow 4-1271

LAUNDRY
LAUNDEREST
SELF-SERVICE LAUNDRY
WASH—DRY
• QUICK SERVICE •
289 CENTRE STREET
Newton Corner — Tel. LA 7-9219

WATER SYSTEMS
WATER IN CELLARS REMEDIED
Guaranteed
- Backed by 30 years water conditioning of cellars..
- Pumps installed.
- Water localized by free flow system.
- Hundreds of satisfied customers references.

DE SANTIS CO.
89 JACKSON STREET
LAsell 7-3050
NEWTON

FUNERAL DIRECTORS
RICH. BELLINGER & MACKAY
Directors of Funerals
26 and 30 Centre Ave., Newton 58, Mass.
V. P. Mackay — Telephone Bigelow 4-2034

SILVER LAKE MOTORS INC.
444 WATERTOWN STREET
NEWTON
DODGE
Sales — Service
New Cars & Trucks
Factory Authorized Parts
BI 4-5880

For Information on this Directory Call LAsell 7-1402

JUNK
R. G. SCHIAVONE SALVAGE CO.
We buy all junk and waste material
BI 4-9266

TELEPHONE SERVICE
WE ANSWER YOUR TELEPHONE
Whenever you wish — day or night. For details
Call
DEcatur 2-9700
Experienced · Reliable

UPHOLSTERING
SEELEY BROS.
DISTINCTIVE UPHOLSTERING
Mattress Makers — Antiques Restored
757 Washington St., Newtonville
Phone LA 7-2000 — Est. 50 Years

PAINTS
DUPONT PAINTS
HOUSEWARES
J. H. Chandler & Son Inc.
769 Beacon St. Newton Cen.
Tel. BIgelow 4-4000

PLUMBING
★ NEWTON ★ PLUMBING CO.
555 Commonwealth Avenue
NEWTON CENTRE
★ Plumbing ★ Heating
★ Gas Fitting
BI 4-7150 — Res. DE 2-5524

Extensive Job Of Tax Checkup Done by Gov't

Chances that your tax form — one of 60,000,000 — would be picked for checking might seem low, yet the government does a surprisingly extensive job of scrutinizing.

Not all returns get the same attention although every one is checked for arithmetic. Some 40,000,000 small wage and salary earners' returns have little more on them than notations of total income, tax withheld and dependents. These are subject to only cursory examination.

But about 20,000,000 returns receive greater attention. If you earn between $5,000 and $50,000 or have a business that doesn't gross over $30,000, it's likely your form will be reviewed. The probability is increased if you list unusually large medical deductions, interest payments or contributions. And, if you request a large refund, you can be sure that your return will be audited. Even in the case of smaller refunds, increasingly greater care is being exercised in making payments.

—o—

Auburndale Review Club

The first meeting of the season of the Auburndale Review Club will be held at noon, September 25, at Memorial Forest, Sudbury. Members are to take their own sandwiches. The committee will furnish dessert and coffee.

—o—

WEST NEWTON

Nathan Rosenbaum, son of Mr. and Mrs. Ralph N. Rosenbaum of 34 Risley road, West Newton, has entered Goddard College in Plainfield, Vermont.

Rosenbaum, a graduate of The Cambridge School, Weston, in the class of 1956, is planning to study liberal arts at the Vermont institution. During the past summer, he worked as a councilor at Camp Chebacco in Essex.

—o—

NEWTON

Anton Hanania of 26 Emerson street, Newton, has been re-elected secretary of the Photographers Association of New England at the 55th Anniversary Convention held this week at the New Ocean House in Swampscott.

A Friendly Reminder . . .

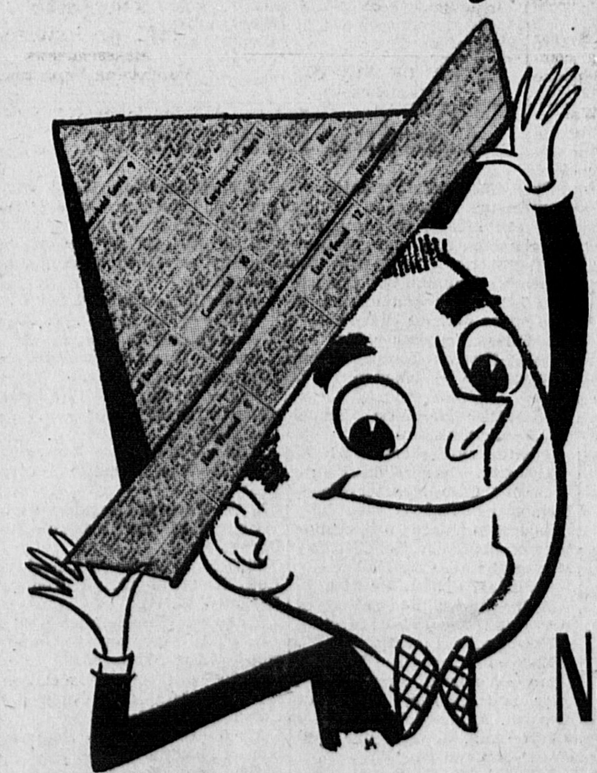

A NEW Service
FOR THE CONVENIENCE OF OUR READERS
• WANT ADS
AND
• NEWS ITEMS
FOR THE
Newton Graphic
MAY BE LEFT AT YOUR NEWTON GRAPHIC SUB - STATIONS
DEADLINE FOR NEWS TUESDAY NOON
DEADLINE FOR WANT ADS WEDNESDAY NOON

HUBBARD'S
Newton's Prescription Pharmacy
425 CENTRE ST. NEWTON, MASS.
(Opposite Library)

HAHN DRUG STORE, INC.
105 UNION ST. NEWTON CENTRE

BOULEVARD PHARMACY, INC.
Auburndale's Rexall Store
2090 COMMONWEALTH AVE. AUBURNDALE, MASS.

WALNUT DRUG CO.
Newtonville's Prescription Pharmacy
833 WASHINGTON ST. NEWTONVILLE, MASS.

BARBARA JEAN'S
Ice Cream — Fudge — Candies
1288 WASHINGTON ST. WEST NEWTON, MASS.

WABAN NEWS
1633 BEACON ST. WABAN, MASS.

LANDON PHARMACY
638 COMMONWEALTH AVE. NEWTON CENTRE

When you place a want ad in THE NEWTON GRAPHIC . . . it also appears in FIVE other weekly newspapers in Boston's blue chip suburbs at no additional cost.

FOR WANT ADS THAT PULL - Call DEdham 3-4000 Today
AN AD TAKER WILL HELP YOU. YOUR CREDIT IS GOOD!

- Legals -

COMMONWEALTH OF MASSACHUSETTS
Middlesex, ss. PROBATE COURT
To all persons interested in the trust estate under the will of **Milly W. Edmands** late of Newton in said County, deceased, for the benefit of **Fred Davis Woodford** and others.
The trustee of said estate has presented to said Court for allowance its fourth to seventh accounts, inclusive.
If you desire to object thereto you or your attorney should file a written appearance in said Court at Cambridge before ten o'clock in the forenoon on the twenty-fourth day of September 1956, the return day of this citation.
Witness, John C. Leggat, Esquire, First Judge of said Court, this twenty-eighth day of August in the year one thousand nine hundred and fifty-six.
JOHN J. FOLEY,
(G) S6, 13,20 Register.

COMMONWEALTH OF MASSACHUSETTS
Middlesex, ss. PROBATE COURT
To all persons interested in the estate of **Willard Parker Marr** late of Newton in said County, deceased.
A petition has been presented to said Court for probate of a certain instrument purporting to be the last will of said deceased by **Lillian Alice Marr** of Newton in said County, praying that she be appointed executrix thereof, without giving a surety on her bond.
If you desire to object thereto you or your attorney should file a written appearance in said Court at Cambridge before ten o'clock in the forenoon on the twenty-fourth day of September 1956, the return day of this citation.
Witness, John C. Leggat, Esquire, First Judge of said Court, this twenty-eighth day of August in the year one thousand nine hundred and fifty-six.
JOHN J. FOLEY,
(G) s6-13-20 Register.

COMMONWEALTH OF MASSACHUSETTS
Middlesex, ss. PROBATE COURT
To all persons interested in the estate of **Archie C. Kennel, Junior** late of Newton, in said County, deceased.
A petition has been presented to said Court for probate of a certain instrument purporting to be the last will of said deceased by **Elizabeth Ann Kennel** of Newton in said County, praying that she be appointed executrix thereof, without giving a surety on her bond and for authority to continue the business of said deceased.
If you desire to object thereto you or your attorney should file a written appearance in said Court at Cambridge before ten o'clock in the forenoon on the ninth day of October 1956, the return day of this citation.
Witness, John C. Leggat, Esquire, First Judge of said Court, this tenth day of September in the year one thousand nine hundred and fifty-six.
JOHN J. FOLEY,
(G) s13-20-27 Register.

COMMONWEALTH OF MASSACHUSETTS
Middlesex, ss. PROBATE COURT.
To all persons interested in the trust estate under the will of **Leo S. Rosenfeld** late of Newton in said County, deceased, for the benefit of **Louise Rosenfeld** and others.
The trustees of said estate have presented to said Court for allowance their tenth to twelfth accounts, inclusive.
If you desire to object thereto you or your attorney should file a written appearance in said Court at Cambridge before ten o'clock in the forenoon on the fourth day of October 1956, the return day of this citation.
Witness, John C. Leggat, Esquire, First Judge of said Court, this seventh day of September in the year one thousand nine hundred and fifty-six.
JOHN J. FOLEY,
(G) S13-20-27 Register.

COMMONWEALTH OF MASSACHUSETTS
Middlesex, ss. PROBATE COURT.
To **Marvin R. Gould,** as he is executor of the will of **Joseph M. Gould,** late of Newton in said County of Middlesex, deceased.
A petition has been presented to said Court by **Woodbury Nursing Home, Inc.,** representing that said testator executed a contract whereby upon his death the shares of stock in said corporation owned by him could be purchased by said corporation; and that said **Woodbury Nursing Home, Inc.** is desirous of purchasing said shares of stock; and praying that said Court order said executor to turn said shares of stock over to said petitioner at a price to be determined in accordance with the terms of said agreement.
If you desire to object thereto you or your attorney should file a written appearance in said Court at Cambridge before ten o'clock in the forenoon on the first day of October 1956, the return day of this citation and also file an answer or other legal pleading within twenty-one days thereafter.
Witness, John C. Leggat, Esquire, First Judge of said Court, this fourth day of September in the year one thousand nine hundred and fifty-six.
JOHN J. FOLEY,
(G) S13-20-27 Register.

COMMONWEALTH OF MASSACHUSETTS
Middlesex, ss. PROBATE COURT
To all persons interested in the estate of **Adelaide B. Sayles** late of Newton in said County, deceased.
A petition has been presented to said Court for probate of a certain instrument purporting to be the last will of said deceased by **Robert Wilcox Sayles, Junior** of Chatham in the County of Barnstable, **Charles A. Collins** of Milton in the County of Norfolk and **T. Paul Freeland** of Bethesda in the State of Maryland, praying that they be appointed executors thereof, without giving a surety on their bonds.
If you desire to object thereto you or your attorney should file a written appearance in said Court at Cambridge before ten o'clock in the forenoon on the twenty-eighth day of September 1956, the return day of this citation.
Witness, John C. Leggat, Esquire, First Judge of said Court, this thirty-first day of August in the year one thousand nine hundred and fifty-six.
JOHN J. FOLEY,
(G) s13-20-27 Register.

COMMONWEALTH OF MASSACHUSETTS
Middlesex, ss. PROBATE COURT.
To all persons interested in the trust estate under the will of **Marv P. Marsh** late of Newton in said County, deceased, for the benefit of **J. Philip Manning** and others.
The trustee of said estate has presented to said Court for allowance its fourth and fifth accounts.
If you desire to object thereto you or your attorney should file a written appearance in said Court at Cambridge before ten o'clock in the forenoon on the second day of October 1956, the return day of this citation.
Witness, John C. Leggat, Esquire, First Judge of said Court, this fifth day of September in the year one thousand nine hundred and fifty-six.
JOHN J. FOLEY,
(G) s13-20-27 Register.

COMMONWEALTH OF MASSACHUSETTS
Middlesex, ss. PROBATE COURT
To all persons interested in the estate of **Mary Champlin** late of Newton in said County, deceased.
A petition has been presented to said Court for probate of certain instruments purporting to be the last will and one codicil of said deceased by **Robert F. Huntsman** of Newton in said County, praying that he be appointed executor thereof, without giving a surety on his bond.
If you desire to object thereto you or your attorney should file a written apearance in said Court at Cambridge before ten o'clock in the forenoon on the second day of October 1956, the return day of this citation.
Witness, John C. Leggat, Esquire, First Judge of said Court, this fifth day of September in the year one thousand nine hundred and fifty-six.
JOHN J. FOLEY,
(G) s13-20-27 Register.

- Legals -

COMMONWEALTH OF MASSACHUSETTS
Middlesex, ss. PROBATE COURT
To all persons interested in the trust estate under the will of **Lou vian G. Simons** late of Newton in said County, deceased, for the benefit of **Margaret B. Simons** and others.
The trustee of said estate has presented to said Court for allowance its first to third accounts, inclusive.
If you desire to object thereto you or your attorney should file a written appearance in said Court at Cambridge before ten o'clock in the forenoon on the ninth day of October 1956, the return day of this citation.
Witness, John C. Leggat, Esquire, First Judge of said Court, this twenty-fourth day of August in the year one thousand nine hundred and fifty-six.
JOHN J. FOLEY,
(G) s13-20-27 Register.

COMMONWEALTH OF MASSACHUSETTS
Middlesex, ss. PROBATE COURT
To all persons interested in the trust estate under the will of **E. Payson Upham** late of Newton in said County, deceased, for the benefit of **Aileen F. Upham** and others.
The trustee of said estate has presented to said Court for allowance its eighth to tenth accounts, inclusive.
If you desire to object thereto you or your attorney should file a written appearance in said Court at Cambridge before ten o'clock in the forenoon on the second day of October 1956, the return day of this citation.
Witness, John C. Leggat, Esquire, First Judge of said Court, this fifth day of September in the year one thousand nine hundred and fifty-six.
JOHN J. FOLEY,
(G) s13-20-27 Register.

COMMONWEALTH OF MASSACHUSETTS
Middlesex, ss. PROBATE COURT.
To all persons interested in the estate of **Florence O. Stone** late of Newton in said County, deceased.
A petition has been presented to said Court praying that **Marshall I. Stone** of Newton in said County, be appointed administrator of said estate, without gifing surety on his bond.
If you desire to object thereto you or your attorney should file a written appearance in said Court at Cambridge before ten o'clock in the forenoon on the first day of October 1956, the return day of this citation.
Witness, John C. Leggat, Esquire, First Judge of said Court, this Sixth day of September in the year one thousand nine hundred and fifty-six.
JOHN J. FOLEY,
(G) S13-20-27 Register.

COMMONWEALTH OF MASSACHUSETTS
Middlesex, ss. PROBATE COURT
To all persons interested in the estate of **Ellen Carlisle** also known as **Ellen M. Carlisle** late of Newton in said County, deceased.
A petition has been presented to said Court, praying that **Walter G. Carlisle** of Newton in said County, be appointed administrator of said estate without giving a surety on his bond.
If you desire to object thereto you or your attorney should file a written apearance in said Court at Cambridge before ten o'clock in the forenoon on the first day of October 1956, the return day of this citation.
Witness, John C. Leggat, Esquire, First Judge of said Court, this sixth day of September in the year one thousand nine hundred and fifty-six.
JOHN J. FOLEY,
(G) s13-20-27 Register.

CITY OF NEWTON
Massachusetts

ADVERTISEMENT FOR BIDS

SEALED PROPOSALS for furnishing and installing combination sound and telephone systems in the F. A. Day Junior High School and the Warren Junior High School will be received at the office of the Director of Business Services, Newton Public Schools, 40 Elm Road, Newtonville, Massachusetts, until 2:30 p. m. on Monday, October 1, 1956, and then publicly opened and read.
Bid forms and details as to requirements may be had on application to the office of the Director of Business Services on and after Thursday, September 20, 1956.
Performance bond, in amount and with surety satisfactory to the Mayor of the City of Newton, will be required should award from this Advertisement for Bids exceed $1,000.
Duplicate of bid must be filed with the office of the Comptroller of Accounts, City Hall, Newton Centre, Massachusetts, prior to the time set for the opening of bids.
The right is reserved to reject any or all bids and to make award as may be deemed to be in the best interests of the City of Newton.
WILLIAM F. CLARK,
Director of Business Services,
Newton Public Schools.
(G) s20-27

CITY OF NEWTON
Massachusetts
Purchasing Department

ADVERTISEMENT FOR BIDS

SEALED PROPOSALS for electric wiring for a 60 h.p. pump motor for the City of Newton, Massachusetts, will be received at the office of the Purchasing Agent, City Hall, Newton Centre 59, Massachusetts, until 2:30 P.M., September 27, 1956, then publicly opened and read.
Bid forms and details of requirements may be had on application to the office of the Purchasing Agent.
Bid surety is required in the amount of $100.00 and in the form of a cashier's check or a certified check on a responsible bank, payable to the City of Newton.
Performance bond, in amount and with surety satisfactory to the Mayor of the City of Newton, will be required should award from this Advertisement for Bids exceed $1,000.00.
Duplicate of bid must be filed with the office of the Comptroller of Accounts, City Hall, Newton Centre, Massachusetts, prior to the time set for the opening of bids.
The right is reserved to reject any and all bids, and to make award as may be determined to be in the best interest of the City of Newton.
T. J. FORDE,
Purchasing Agent.
(G) s20

- Legals -

LOST BANK BOOKS

Savings Bank Books as listed below are lost and applications have been made for payment of the accounts in accordance with General Laws, Chapter 167.

Newton Centre Savings Bank, 103 Union St., Newton Centre 59, Mass.—Re: Lost Passbook No. 16634. au30-3t

Newton Centre Savings Bank, 103 Union St., Newton 59, Mass. — Re: Lost Passbook No. 42329. au30-3t

Newton Centre Savings Bank, 103 Union St., Newton Centre 59, Mass.—Re: Lost Passbook No. 35016. au30-3t

Newton South Co-operative Bank 1156 Walnut St. Newton Highlands, Mass. Lost Passbook No. 2580. Se6 3t (G)

Newton South Co-operative Bank 1156 Walnut St. Newton Highlands, Mass. Lost Passbook No. 2529. Se6 3t (G)

Newton South Co-operative Bank 1156 Walnut St. Newton Highlands, Mass. Lost Passbook No. 2528. Se6 3t (G)

West Newton Co-operative Bank, West Newton, Mass.—Re: Lost Paid up Share Certificate No. 800. Sept.6-3t.

Newton Centre Savings Bank, 103 Union St., Newton Centre 59, Mass.—Re: Lost Passbook No. 45528. s6-3t

Newton Centre Savings Bank, 103 Union St., Newton Centre 59, Mass.—Re: Lost Passbooks Nos. 39444 and 45119. S13 3t

Newton-Waltham Bank & Trust Company, Newtonville, Mass. —Re: Lost Passbook No. V-25112. s13-3t

Newton Centre Savings Bank, 103 Union St., Newton Centre 59, Mass.—Re: Lost Passbook No. 43862. s13-3t

Newton-Waltham Bank & Trust Company, Newton, Mass.—Re: Lost Passbook No. N-14029. s20-3t

Newton-Waltham Bank & Trust Company, Waban, Mass. Savings Department—Re: Lost Bank Book No. W-7828 s20-3t

Newton Centre Savings Bank, 103 Union St., Newton Centre 59, Mass.—Re: Lost Savings Bank Book No. 43020. s20-3t

Newton Centre Savings Bank, 103 Union St., Newton Centre 59, Mass.—Re: Lost Savings Bank Book No. 37372. s20-3t

CITY OF NEWTON
Massachusetts
Purchasing Department

ADVERTISEMENT FOR BIDS

SEALED PROPOSALS for reconstructing and widening of Florence Street from Boylston Street to Brookline Town Line for the city of Newton, Massachusetts, will be received at the office of the Purchasing Agent, City Hall, Newton Centre 59, Massachusetts, until 10:00 A.M., October 3, 1956, then publicly opened and read.
Bid forms, plans, specifications and details of requirements may be had on application to the office of the Purchasing Agent upon deposit of $10.00, returnable only to those who return all plans and specifications at the time bids are received.
Bid surety is required in the amount of $5,000.00 and in the form of a cashier's check or a certified check on a responsible bank, payable to the City of Newton, and to become the property of the City of Newton if the proposal is accepted and the bidder neglects or refuses to comply with the terms of the proposal.
Performance bond, with surety satisfactory to the Mayor of the City of Newton, will be required in the penal sum of the contract price.
Duplicate of proposal (without check) must be filed with the office of the Comptroller of Accounts, City Hall, Newton Centre 59, Massachusetts, prior to the time set for the opening of bids.
Minimum wage rates have been established and are set forth in the contract documents.
The successful bidder will be required to file with the proper authorities certificates of insurance as called for in the Special Provisions.
The right is reserved to reject any and all bids, and to make award as may be determined to be in the best interest of the City of Newton.
T. J. FORDE,
Purchasing Agent.
(G) s20

COMMONWEALTH OF MASSACHUSETTS
Middlesex, ss. PROBATE COURT
To all persons interested in the estate of **Kate J. Carmichael** late of Hollywood in the State of California, deceased, leaving estate in said County of Middlesex.
A petition has been presented to said Court, praying that **Robert G. Nichols** of Newton in said County, be appointed administrator of said estate, without giving a surety on his bond.
If you desire to object thereto you or your attorney should file a written appearance in said Court at Cambridge before ten o'clock in the forenoon on the eleventh day of October 1956, the return day of this citation.
Witness, John C. Leggat, Esquire, First Judge of said Court, this twelfth day of September in the year one thousand nine hundred and fifty-six.
JOHN J. FOLEY,
(G) s20-27-04 Register.

Your Family

By MRS. N. MAY LARSON

"Mom, please may I have a quarter? All the crowd is going to the movies and I want to go, too."
"Dad, could I have five dollars for a new skirt? All the girls are getting those nice ones in Brayton's. Besides I don't have as many as the others."
Are requests like these familiar? How do your children get money for their needs?
Today, money has become the tool for satisfying many of our wants and since money is so important, training in its use should be part of every child's education.
Everyone learns by making mistakes. It is better for children to make mistakes with small amounts learning while they are young than to make more serious mistakes with larger amounts when they are older. One can learn only by assuming responsibility. If your child spends all his money for some cheap toy, he will learn that he cannot spend again until he has more money.
Children need guidance in an atmosphere where wholesome attitudes about money prevail. They need to learn that money is not the most essential matter in life, neither is it something to be careless about.
"Experience is the best teacher." Even a two-year-old learns that money in a machine will produce a round ball of gum. Four- and five-year-olds know that they can take money to a store and get something. Six- and seven-year-olds have difficulty understanding that you get two big nickels for one little dime.
These experiences are essential, and money to use should be available regularly in the same amount, whether it be much or little—small amounts for the young child, increased as he grows in understanding and appreciation. If the child is to learn, the amount must be regular and not without as punishment. This confuses him.
If, as a family, you plan your budget together with children participating, they will learn from you and absorb many of your attitudes toward money. It takes time to make a plan, but a plan will eventually save time and friction.

Congo Area

New York—The Belgian Congo in Africa is equivalent in area to about 15 of the United States, the U.N. estimates.

- Legals -

CITY OF NEWTON
Massachusetts
Purchasing Department

ADVERTISEMENT FOR BIDS

SEALED PROPOSALS for snowplows for the City of Newton, Massachusetts, will be received at the office of the Purchasing Agent, City Hall, Newton Centre 59, Massachusetts, until 2:30 P.M., October 1, 1956, and then publicly opened and read.
Bid forms and details of requirements may be had on application to the office of the Purchasing Agent.
Bid surety is required in the amount of $500.00 and in the form of a cashier's check or a certified check on a responsible bank, payable to the City of Newton.
Performance bond, in amount and with surety satisfactory to the Mayor of the City of Newton, will be required should award from this Advertisement for Bids exceed $1,000.00.
Duplicate of bid must be filed with the office of the Comptroller of Accounts, City Hall, Newton Centre, Massachusetts, prior to the time set for the opening of bids.
The right is reserved to reject any and all bids, and to make award as may be determined to be in the best interest of the City of Newton.
T. J. FORDE,
Purchasing Agent.
(G) s20

COMMONWEALTH OF MASSACHUSETTS
Middlesex, ss. PROBATE COURT
To all persons interested in the estate of **Lucile E. Worthington** late of Newton in said County, deceased.
A petition has been presented to said Court for probate of certain instruments purporting to be the last will and one codicil of said deceased by **Robert G. Ward** of Newton in said County and **Margaret Cole** of Scituate in the County of Plymouth, praying that they be appointed executors thereof, without giving a surety on their bonds.
If you desire to object thereto you or your attorney should file a written appearance in said Court at Cambridge before ten o'clock in the forenoon on the eleventh day of October 1956, the return day of this citation.
Witness, John C. Leggat, Esquire, First Judge of said Court, this thirteenth day of September in the year one thousand nine hundred and fifty-six.
JOHN J. FOLEY,
(G) s20-27-04 Register.

COMMONWEALTH OF MASSACHUSETTS
Middlesex, ss. PROBATE COURT
To all persons interested in the estate of **James P. Muldoon** late of Newton in said County, deceased.
A petition has been presented to said Court for probate of a certain instrument purporting to be the last will of said deceased by **Anna M. Muldoon** of Newton in said County, praying that she be appointed executrix thereof, without giving a surety on her bond.
If you desire to object thereto you or your attorney should file a written appearance in said Court at Cambridge before ten o'clock in the forenoon on the eleventh day of October 1956, the return day of this citation.
Witness, John C. Leggat, Esquire, First Judge of said Court, this thirteenth day of September in the year one thousand nine hundred and fifty-six.
JOHN J. FOLEY,
(G) s20-27-04 Register.

Mary's Lamb Poor Example For Animals

Dr. Eric H. Hansen, president of the Massachusetts Society for the Prevention of Cruelty to Animals, yesterday issued a warning to all animal-owning parents, urging them not to allow the family pet to follow their children to school.
"I realize only too well," stated the society head, "how attached these animals are to their little masters and mistresses and it is natural for a dog, and in some cases a cat, to trot after them wherever they go. However, due to the increased numbers of automobiles on our highways today, the lives of these much-loved pets are in constant jeopardy, and for that reason our keen interest in the welfare of all animals compels us to appeal to their owners to do everything possible to prevent serious and sometimes fatal injuries to these creatures.
"Therefore," concluded Dr. Hansen," we feel that if the parents will cooperate with us in this matter, the animals will not only be protected from grave danger, but the children themselves will be spared many a heartache, in the event of their pets being struck or run over by an automobile."

Attention Homemakers!

LUNCH BOX MENUS

With the ringing of the school bell, back to school lunches offer an opportunity to tuck in some of the good food buys. The same food for lunch day after day will make anyone's appetite lag. Here are some suggestions to keep your child's appetite eager for lunch time.
You can be thrifty and take advantage of the low cost of tuna fish. Teenagers enjoy it, too, as a hearty sandwich. Other good selections for sandwiches are bologna, liverwurst, and salami. Don't forget to try the ever-popular submarine sandwich. You make it with Italian bread, a few slices of cold cuts, and tuck in a tomato slice and a leaf of lettuce.
You will notice that ham and fowl are other good food buys this week. Sliced ham or chicken sandwiches are a real treat.
Both small and medium size eggs are the best bargains at the dairy counter. Eggs are always delicious as a salad or in sandwiches. Cheese sandwiches will make headline news in the lunchbox, too.
Crunchy tuck-ins, such as a raw carrot or celery sticks, radishes, tomatoes, and cauliflowerettes will taste good, too. Be sure to keep them well-chilled before adding them to the lunch box to keep their crispness.
Remember to pack fruit for a satisfying and nutritious dessert. Peaches, bartlett pears, bananas, or grapes are favorites as they are so easy to eat out of hand.
Plan ahead for packed lunches and you will be sure to please the lunch box crowd, says Miss Marion DeRoche, Associate Home Demonstration Agent of the Middlesex County Extension Service.

Large Lake

Ottawa — Canada's Great Slave lake, second largest in the Dominion, is abont 300 miles long and 50 miles in width.

TRAVEL TIP: When you're looking for a place to stop—for a picnic or an overnight lodging—drive well to the right of the pavement and maintain a reasonable speed, advises the AAA. Signal your intentions to stop or turn off the road. Let the fellow behind you KNOW what you intend to do.

The 1955 rise in coal exports emphasizes that 90 percent of all coal shipped from tidewater ports for New England and overseas leaves from Hampton Roads, Va.

"... Your Want Ad said to bring references!"

Classified Ads Begin Here

CLASSIFIED INDEX

Apts. and Houses for Rent 2
Apts. and Houses Wanted 3
Appliances, Sale 4
Auctions 5
Auto Insurance 6
Automobiles 10
Auto Sales and Service 10
Bicycles 7
Boats and Motors 7
Building 8
Business Opportunities 2
Business Properties 2
Carpentry 2
Children's Goods 6
Clock and Watch Repair 5
Clothing 7
Contracting 2
Convalescent Homes 8
Dancing 1
Dressmaking 1
Electric Repairs 4
Electricians 4
Floors 5
Flowers 8
Foundation Garments 1
Furnaces 4
Furniture Wanted 2
Garages 9
Guest Houses 8
Hair Removal 1
Help Wanted, Female 3
Help Wanted, Male 7
Household Goods, Sale 6
Instructions 2
Jewelry and Diamonds 1
Knitting 1
Land for Sale 9
Land Wanted 9
Laundering and Tailoring 2
Landscaping 4
Lost and Found 1
Miscellaneous Sales 6
Miscellaneous Services 4
Mortgages and Loans 9
Motels 8
Moving and Trucking 4
Music 1
Musical Instruments 1
Office Space 9
Oil Burners 4
Paint, Paper, Plaster 2
Pets 6
Photography 4
Pianos Tuned 5
Plumbing and Heating 4
Radio Repair 6
Real Estate, Sale 9
Real Estate Wanted 9
Refinishing 2
Refrigeration 4
Rest Homes for Aged 8
Roofing 4
Room and Board 7
Rooms to Let 7
Rooms Wanted 7
Rug Service 3
Sale Summer Cottages 9
Schools 2
Situations Wanted 3
Special Notices 5
Sporting Goods 7
Summer Rentals 9
Tailoring 2
Television & Radio 6
Trailers 9
Transportation 1
Travel 1
Trees 4
Upholstering 2
Wanted Summer Rentals 9

1.—LOST AND FOUND

LOST: Boy's new red - white J. C. Higgins bicycle, at Hills, West Roxbury, last Friday. Reward. FAirview 5-9235.

2.—BUSINESS OPPORTUNITIES

WANTED: Opportunity to show selected Christmas lines — TOYS, GIFTS, ACCESSORIES, to group or individuals who wish to coin money. DEcatur 2-5055. s20-3t

FOR RENT

STORE in Oakdale Sq.; also taxi stand. DEdham 3-4893-J.

DEMONSTRATOR: Wanted to sell TOYS, GIFTS, GAMES from N. Y.'s leading wholesalers. Call DEcatur 2-5055. s20-3t

BARBER SHOP for sale; excellent business and location. Illness forces sale. Call GRanite 2-6659 after 6.

BAKERY: long established. Busy location. Very reasonable for quick sale. Owner. Call FAirview 5-0304.

BEAUTY SHOP FOR SALE—West Roxbury; excellent location. Selling due to illness. FAirview 3-1289.

5.—SPECIAL NOTICES

"TOOLS FOR HIRE"
There is no need of you obligating yourself to your friends or neighbors for a tool for that once-in-a-while job. Come in to see us. We will rent it to you for a small fee. We rent anything from a bit brace to a cement mixer, floor sanders, polishers, skil saws, plumbers' tools etc. How would you like to strip a room o' wallpaper in ONE HOUR? You can do it with our machine - and one more thing we show you how to use any of the machines before you take them.
Peerless Hardware and Supply Co.
5196 Washington St., West Roxbury
FAirview 5-7288
jy19-13t-n

World Book Encyclopedia
Now! Expert help for school child. Phone evenings. Mrs. A. L. Watson. WEllesley 5-7121.

7—MALE HELP

—HELP WANTED—
MEN AND WOMEN
Day-Night Shifts
Steady work under excellent conditions. Paid holidays, Insurance, Pensions, Etc.
Apply in Person
MacGREGOR INSTRUMENT CO.
1000 Highland Avenue
Needham Heights, Mass.
S20-2T-P

7.—MALE HELP

PIPE FITTERS
EXPERIENCED
ALL NEW WORK
GOOD PAY - CAnton 6-1971

DEPENDABLE, CONSCIENTIOUS PERSON
for
RETAIL HARDWARE STORE
FULL TIME and STEADY WORK
Pleasant Working Conditions
CALL
NEedham 3-4000

GARDENER-CHAUFFEUR
Good pay. Newton Centre
Box 672
NEWTON GRAPHIC,
Newtonville, Mass.

OIL BURNER SERVICEMAN
Experienced all types especially G.E. Top pay. Call
NEedham 3-5344

NIGHT CLEANER WANTED
12 P.M. to 8 A.M.
V. F. W.
DRIVE-IN-THEATRE
West Roxbury

CADDIES WANTED
Dedham Country & Polo Club
Experienced Caddies to Carry for Tournament
1 P.M. Friday, September 28
thru Sunday, September 30
Call DEdham 3-3181
Before Sept. 27

THE NEW WALTHAM EMPLOYMENT OFFICE SERVICE
630 MAIN ST. WALTHAM
MALE — MR DAWES
TWinbrook 4-9899
Open Friday Evenings Till 8:30 P.M.
Consultant - Nuclear Physics ..... to $18,000
Group Ldr. Elect. Packaging E.E. $12,500
Sr. Mech. Eng. Elect. Exp. .... open
Mach. Designers Small Mechs. $7,500
Qual. Control Eng. E.E. Elect. ..... to $7,000
Ind. Sales - Copying Machs. ..... $100, plus
Ind. Sales - Elect. Brakes, Etc. $5,600
Sales - Hospital Supplies .. $100, plus
Route Sales $60
Routing Coordinator - Shop Exp. $60
Inv. Cont. - Rem. Rand System $70
Clerk - Qual. Control $55
Cost Clerk - Plant Exp. .... $60-$70
Model Makers ..... $2.00 up
A. R. Machinists ..... Serv.
Inspectors - Elect - Mech. .. to $2.00
Spray Painters $1.83
Tool Crib Attendant $1.44
Factory Trainees, 2nd shift .. $1.27
Beach Wagon Driver $50
Warehouse Worker, O.T. $1.15

MEN AND WOMEN WANTED
For molding in plastics plant. Experience not necessary. 7-3 P.M. 3-11. Apply
W. M. GULLIKSEN MFG. CO.
Wales Street, Newton Lower Falls

MALE HELP WANTED
APPLY MR. MULLEN
WILLIAM GORSE CO.
31 Thorpe Road
Needham Heights
NEedham 3-0873

Baker - Baker's Helper
Experienced preferred or will train responsible party.
Excellent Salary and Good Working Conditions — Apply
Eadie's Fine Foods, Inc.
1430 Highland Avenue, Needham

COUNTERMAN
and
2 WAITRESSES
Full or Part-Time. Apply in Person.
MR. CHESBROUGH
SANTI'S RESTAURANT
374 WASHINGTON STREET
DEDHAM
DEdham 3-5870

WANTED
Men or Young Men
For Full-Time Stock Work
Please Apply in Person to
SANDY'S DISCOUNT DEPARTMENT STORE
1208 V.F.W. PARKWAY
WEST ROXBURY

MAKE FROM $5,000 to $10,000 A YEAR SELLING REAL ESTATE FOR ACTIVE BOSTON REAL ESTATE FIRM. Experience helpful but not essential. Late model car required. Openings for men and women. I will train you. Call Mrs. Frasca at Leo J. Glennon's office, FAirview 3-2345 for appointment. s13-3t

7.—MALE HELP

PART-TIME DRIVER
Experienced and Courteous Driver to pick up advertising and news copy from our sub-stations.
Permanent Year 'Round Position
HOURS:
MONDAY
8:30 A.M. to 1:30 P.M.
TUESDAY
8:30 A.M. to 1:30 P.M.
WEDNESDAY
8:30 A.M. to 3:00 P.M.
THURSDAY
8:30 A.M. to 11:00 A.M.
FRIDAY
8:30 A.M. to 11:00 A.M.
SATURDAY
8:30 A.M. to 11:00 P.M.
Please Apply to
Transcript Publications
420 Washington St.
DEdham 3-4000

PERSON-L-WISE EMPLOYMENT SPECIALISTS
5 Summer St., Room No. 2,
Natick, Mass.
Daily Hours, 9-4; Monday Eves by Appointment
OLympic 3-7990 OLympic 3-7901
MALE
Sales Mgr. - Grinding Wseel Exp. ..... to $8,000 plus bonus
Coil Designer - Exp. RF Choke; Winding Machines ..... to $9,000
Plant Engr. Degree Construction ..... to $8,000
Arch. Draftsman - Store & Fixture Layout ..... to $100 wk.
Advertising - Creative & Layout ..... $100 up, dep. on exp.
Engineer - Boston Bakery Time Study - Cost Acc't. $75
Trainees: Research; Prod; Credit; Acc't; ..... $60-$90
A. R. Machinists - Model Shop Exp. Class "A" ..... to $2.70
2 Lic. Electricians - Steady - Good Benefits ..... Good Rate
Driver - Sales & Stock ..... $50-$60
Sales - Inside - Mfg. Co. ..... to $80
IBM - Boston ..... Open
Diemaker - Compound & Progressive ..... $100 wk. start
Bookkeeper - Ass't Off. Mgr. ..... $75 up
Lathe Operator - 10" set-up and tools ..... $1.90 hr.
Factory - Supervise 3-11 shift Needham ..... $1.50 hr

FULL-TIME
Kitchen Help Wanted
11-7 P.M. Apply In Person
ITALIAN KITCHEN
Dedham Circle
DEdham 3-3848

TAXI DRIVERS
Wanted For
DAY SHIFT 5 DAY WEEK
Also part-time. Nights and Weekends
TOM'S TAXI
113 CHAPEL STREET
NEEDHAM, MASS.
NEedham 3-3000

CLERICAL POSITION
We have several positions for people perienced engine lath and milling machine operators, able to make own set-ups on close tolerance work. Top wages, fringe benefits, attractive working conditions. Call Mrs. Ahlquist, OLympic 3-5271 or apply in person. Applied Dynamics Corp., 32 No. Main St., Natick.

MAN for light housework, cooking and serving dinner; three adults. Hours, early afternoon until after dinner. Good pay. References required. Box 668, Newton Graphic, Newtonville.

CARPENTERS and Carpenters' Helpers wanted. Call any evening after 6—WEllesley 5-6198.

WE ARE GROWING and need experienced engine lathe and milling machine operators able to make own set-ups on close tolerance work. Top wages, fringe benefits, attractive working conditions. Call Mr. Ahlquist, OLympic 3-5271 or apply in person—Applied Dynamics Corporation, 32 North Main St., Natick.

We ahve several positions for people who like to deal with numbers. No previous experience needed. No typing necessary. Liberal employee benefits. Part-time employment will be considered. Call Mr. Stone, NEedham3-5590.

INSPECTORS — TOOLMAKERS — WELDING TRAINEES required by progressive young manufacturing company located in Newton Lower Falls (Wellesley area). Periodic pay increases; excellent working conditions. Apply J. Cotter, Wellesley 5-4959.

WANTED: young man with car to drive newsboy on paper route in Newton. Mornings, afternoons, or both. Call DEcatur 2-3323 from 9 a.m. to 12 noon.

TRANSPORTATION billing clerk, Nights. Full time. Salary arranged. ACE Transportation Co. Reply Box 671 Dedham Transcript, Dedham, Mass.

YOUNG MAN to assist salesman on road. Must be a good driver. References. Call HUbbard 2-3892 or LAsell 7-3764.

WELLESLEY COLLEGE needs two strong young men for permanent grounds labor; also needs night watchman. These are permanent jobs; 40-hour week, with 2 days off. Apply—Personnel office, Green Hall, or phone WEllesley 5-0520.

PRESSMAN
SOME EXPERIENCE required. Phone FAirview 5-0769 or DEdham 3-1121-J.

5.—SPECIAL NOTICES

BUY YOUR TOOLS AT WHOLESALE PRICES!
⅜ Nationally Famous Electric Drill
With Jacobs Chuck - $19.95
BELGRADE MOTOR SUPPLY
220-234 BELGRADE AVE., ROSLINDALE
FAIRVIEW 3-8664

DON'T GIVE STORAGE TO THOSE UNWANTED SUMMER ARTICLES..USE THE WANT ADS

7.—MALE HELP

RELIABLE
STATION ATTENDANT WANTED
Westwood Atlantic
75 PROVIDENCE HIGHWAY
DEdham 3-2272

MAN, part-time, to help school janitor in cleaning. Noon to four, Wednesday and Friday. Call DOver 8-0068 weekdays; NEedham 3-1033 week-ends and evenings.

FIVE-ROOM HOUSE in Dover for a couple — for man, 2 days a week, outdoor work; may have other job or day work can be arranged. Housework for woman; must be fond of children. Call DOver 8-0244 between 7:30 - 8:30 a.m. or after 7:30 p.m.

PART TIME WORK for students $1 per hour. Outside sales. Apply after 7 p. m. — Bland, 16 Pheasant Hill, Westwood.

8.—FEMALE HELP

THE NEW WALTHAM EMPLOYMENT OFFICE SERVICE
670 MAIN ST., WALTHAM
FEMALE - MRS CRONAN
TWinbrook 4-9898

Buyer Female Apparel	to $80
Secretary - Proc. Mgr.	to $70
Secretary - Personnel	to $65
Trans. Mach. Oper	$60
Steno. - Typists	to $60
Bookkeeper - N.C.R. 3000	to $75
Underwood Sundstrand Oper.	Sev.
Clerk - Typists	to $55
Office Workers - Beginners	$45
House Super. - Hospital	$55-$60
Medical Technologist	Arr.
Order - Assemblers, Needham	$1.15
Factory Workers	$1.00 up

APPLICATIONS NOW BEING ACCEPTED FOR
FULL OR PART-TIME WORK
MORNINGS OR AFTERNOONS
Apply in Person to:
MR. N. QUINTON
First National Stores
1478 Highland Avenue
NEEDHAM

TEMPORARY 'TILL CHRISTMAS
GIRLS AND WOMEN
Age Over 18
EXPERIENCED and TRAINEES
Graphotype Operators
Clericals - No Typing
For filing, checking, proof-reading and mailing operations.
HOURS 7:30 a.m. to 4:15 p.m.
Farrington Mfg. Co.
Industrial Center
Needham Heights
Buses leave Cleveland Circle at 7:05 and 8 a. m. and Watertown Square at 7:05 and 7:30 a. m. for the Industrial Center.

SALESWOMAN full or part time, experienced preferred. Edson's Children Shop, Dedham Sq.

BABY SITTER. All day Saturday and evening. BIgelow 4-0297.

COOK and second maid, experienced adult family, FAirview 3-3929.

NOW HEAR THIS!
HIGHEST commission paid to display imported Bavarian china and crystal. Leads and appointments only. 15 - 20 hours weekly. Car necessary. DEdham 3-5742.

LIGHT HOUSEWORK
FOR MORNINGS ONLY. Steady. Good pay. Call after 6 p.m., BIgelow 2-7324.

BABY-SITTER to live in weekends, in Newton. Mrs. Haydock, BIgelow 4-9779.

HIGH SCHOOL GIRL to baby-sit and live in, weekends. Call BIgelow 4-3936.

EXPERIENCED WOMAN to care for one child and general housework; own room and bath; good salary. References required. DEcatur 2-1513.

BABY-SITTER, afternoons and week-ends; 3 children. BIgelow 4-7463.

RELIABLE baby-sitter. References required. LAsell 7-0009.

WOMAN for housework, 5-day week, 12 - 5 p.m. Call BIgelow 4-8893.

WOMAN for cleaning and laundry, 2 days a week; near bus; $1 an hour plus car-fare. DEcatur 2-2885.

ATTENDANT NURSES, 7 to 3 or 3 to 11; or nurses' aids. Call Bournewood Hospital, HOmestead 9-0300.

MOTHER'S HELPER, after school and week-ends. Newton Centre. Call BIgelow 4-5175.

GIRL OR WOMAN for housework and assist with dinner, 3 to 7:30 p.m., Saturdays; $5. Oakmount Rd., near Worcester Turnpike. LAsell 7-0963.

YOUNG, neat cleaning woman; one day a week for family of two. LAsell 7-6467.

DAILY, part-time light work in adult household. DEdham 3-4188-W

WOMAN wanted for sales and bakery work, 8-2 p.m. NEedham 3-1405.

WILL EXCHANGE 2 room furnished apartment, all utilities, for part time help with light housework. LAsell 7-7188.

NEED EXTRA MONEY? Would you be interested in part-time employment as a sales clerk in a fine specialty store? If so, please inquire in person at our employment office on the lower level. Franklin Simon, 25 Boylston St., Chestnut Hill.

A WOMAN to baby-sit, Newton Highlands; two afternoons and a few evenings a week. Call DEcatur 2-3550.

EXPERIENCED cleaning woman, once or twice a week. Call Saturday or Sunday—DOver 8-0233.

COOK and downstairs work; three adults. Live in preferred. Call Saturday and Sunday—DOver 8-0233.

CAPABLE WOMAN for night baby-sitting. HOmestead 9-0941.

RELIABLE cleaning woman, some ironing; two days a week. References required. DEcatur 2-5217.

RELIABLE woman for general cleaning, once a week. References. LAsell 7-4870.

COOK - general for family of two adults; live in. References. Call BIgelow 4-0408.

8.—FEMALE HELP

OFFICE POSITION
GIRL WANTED
For General Office Work
Good permanent full-time position for capable person living in West Roxbury or Roslindale.
Please give details of experience in letter to
P. O. BOX 144
ROSLINDALE, MASS.
P

CASHIER
WANTED
FOR REFRESHMENT STAND
5 Evenings A Week Part Time
V.F.W.
Drive-In Theatre
West Roxbury

SECRETARY
Machine Transcription
General Office Work
Paid vacations, holidays, insurance, pensions, etc. Call Personnel - NEedham 3-5430 or Apply in Person.
MACGREGOR INSTRUMENT Co.
1000 HIGHLAND AVENUE
NEEDHAM HEIGHTS, MASS.
S13-2t

2 CLERK-TYPISTS
Opportunity open for 2 clerk-typists. Office experience desired but not esential. Good pay. 37½ hours per week.
APPLY:
Plimpton Press
LENOX STREET
NORWOOD, MASS.
Tel. NOrwood 7-0121
S13-2t-P

PERSON-L-WISE EMPLOYMENT SPECIALISTS
5 Summer St., Room No. 2, Natick, Mass.
Daily Hours 9-4; Monday Eves by Appointment
OLympic 3-7990 OLympic 3-7901
FEMALE

Secretaries: Newtons, Needham, Fram., Ashland, Wellesley, Hudson, Waltham, Maynard, Boston and Vic. Clerical Positions: Wayland, Natick, Well., Needham, Fram., Maynard, Boston, Waltham and Newton and Holliston.	
Bookkeeper - Framingham	$60.00
Teletype, Needham 35 Hr. Week.	$60.00
Many Cost Acc't Clerks Starting Salaries to	$60.00
PT Fountain, 6-9:30	$1.00 hr.
Comptometer - 4 Phases - Boston	Sal. Dep. on Exp.

MANY OTHER OPENINGS
REGISTER NOW

Housewives and Mothers
PART-TIME or full time employment. Local assignments with nationally known organization, number one in its field. Definite guaranteed income for those accepted. Pleasing personality and best references required. This is not a traveling nor usual canvassing position. For local interview appointment write: Box 675, Parkway Transcript, Roslindale, giving age, education, experience, address and telephone number.

CLERKS
NO TYPING, diversified work; vicinity Needham Industrial Center. Ideal Placement Service — ASpinwall 7-2058.

HOUSEKEEPER
SEEKING RIGHT PERSON for light general work; live in, fine home. Two adults, girl 8. No heavy cleaning. Newton Centre. Bus at door. Experience and references necessary. Salary arranged. Call Friday — DEcatur 2-6149.

WOMAN to cook and do light cleaning, 5 days a week. Must have own transportation. NEedham 3-2873.

CLEANING WOMAN, once or twice a week. DOver 8-0234.

WANTED DRIVER
A few afternoons a week. Prefer lady with car. Call FAirview 5-1436.

TOYS! TOYS!
HOUSEWIVES, working girls and men. Earn extra money showing fabulous 1956 line of toys. $15 to $20 for an evening's pleasant work. For full details, phone Mutual ASpinwal 7-6552.

FREE TOYS!
Have a toy party in your home. Free toys for our hostess. Courteous demonstrators. FAirview 5-7782.

WOMAN for light housework, cooking and serving dinner; three adults. Hours, early afternoon until after dinner. Good pay. References required. Box 668, Newton Graphic, Newtonville.

INSURANCE CLERK
FOR GENERAL INSURANCE agency in the Newtons. Pleasant working conditions; good salary assured. Also will consider part-time worker. Please give full particulars of qualifications to Box 667, Newton Graphic, Newtonville.

WOMAN to baby-sit, evenings and days. Call DEcatur 2-8898.

We have several positions for people who like to deal with numbers. No previous experience needed. No typing necessary. Liberal employee benefits. Part-time employment will be considered. Call Mr. Stone, NEedham 3-5500.

WOMAN for housework, Thursday or Fridays. Hancock Village. HOmestead 9-0489.

TWO MOTHER'S HELPERS for next door neighbors. All electric homes, own rooms. Salary arranged. Box 665 Newton Graphic Newtonville, Mass.

GENERAL MAID, own room and TV. No heavy work. New all electric home. Box 666 Newton Graphic, Newtonville, Mass.

TOY DEMONSTRATORS
Male or female—Selected line, paying above average commissions. No deposit, no collection and no delivery. FAirview 3-1862. S20-3t-p

DRUGSTORE SALES CLERK. Apply at Liggett's, 1920 Beacon St., Brookline. LOngwood 6-8978.

WANTED: Girl for work after school. Apply Splendid Cleaners, 471 Hunnewell St., Needham Heights. NEedham 3-0300.

WOMAN WANTED for cleaning — Thursday, 8:30 - 3:30. NEedham 3-5079.

DOMESTIC HELP wanted, Friday mornings, $1 per hour. FAirview 5-3085.

8.—FEMALE HELP

TIME and PRODUCTION CLERKS
Accurate At Figures
INVENTORY CLERK
Some Experience Desired
Typing and Comptometer Experience Helpful
CALCULATOR
Liking For Detail
Permanent Positions, Good Salary, Periodic Merit Review
5 Day Week
Farrington Mfg .Co.
INDUSTRIAL CENTER
NEEDHAM HEIGHTS
Bus leaves Cleveland Circle at 7:05 and 8 a. m., Watertown Square at 7:05 and 7:30 a. m. for the Industrial Center.

WELLESLEY COLLEGE NEEDS
Nurse technician or a technician for College Infirmary Laboratory. Must be able to do routine urinalysis and blood count including differentials; 28-33 hour week for school year.
—Apply—
Personnel Office, Green Hall or Call
WEllesley 5-0320

PART-TIME RESTAURANT HELP
DAY HOURS
TUR-INN SNACK BAR
138 Needham Street, Newton Highlands
DEcatur 2-4823

WANTED SALES GIRLS
FULL OR PART-TIME
HOURS ARRANGED
APPLY TO MANAGER
McLELLAN STORES
571 HIGH ST., DEDHAM

WOMAN for housework, twice weekly, 9 to 3; no heavy cleaning. Riverdale area. DEdham 3-2327 before 8:45 a.m. and after 5 p.m.

HOUSEKEEPER, live in; small adult family; good home. FAirview 3-2292.

8.—FEMALE HELP

PRACTICAL NURSES
Hospital Aids and Orderlies
Needed at the Hospital and Convalescent Home for Children. Call Nursing Department, Monday through Friday bewteen 9 a.m. and 4 p.m.
WEllesley 5-1013 Ext. 22

WOMEN WANTED for morning shift only
Please Apply in Person to
SANDY'S DISCOUNT STORE
1208 V.F.W. PARKWAY
WEST ROXBURY

JUNIOR ACCOUNTANT
Hospital experience preferred. 2 years credit experience essential.
Please Send Resume To
BOX 663
Dedham Transcript

MOTHER'S HELPER, live in or out. Private room and bath. Commonwealth Ave., Newton Centre. LAsell 7-4544.

Temporary Office Positions
3 to 4 Months
BILLER-TYPISTS
TYPIST-FIGURERS and RECORDS CLERK
Opportunity for Permanent Employment If Desired
Farrington Mfg. Co.
INDUSTRIAL CENTER
NEEDHAM HEIGHTS
Busses leave Cleveland Circle at 7:05 and 8 a. m., and Watertown Square at 7:05 and 7:30 a. m. for the Industrial Center.

7.—MALE HELP

MANUFACTURER OF HEAVY INDUSTRIAL ELECTRONIC EQUIPMENT NEEDS
DRAFTSMEN
For Detail Work
MECHANICAL ASSEMBLY
TRANSFORMER WINDER
APPLY:
INDUSTRON CORPORATION
55 Needham Street, Newton Highlands, Mass.
DEcatur 2-1477

BAKERY SALESMEN
ARE YOU THINKING OF THE FUTURE?
Due to current and future expansion new opportunities available offer healthy, active outdoor day work. Men selected to operate our bakery routes will be thoroughly trained and will enjoy days off with pay, vacation with pay, paid insurance, full cost of uniform, paid training and no truck cost.
ABOVE-AVERAGE PAY FOR OUR TYPE OF WORK IN BOSTON. AVERAGE SALES FRINGE BENEFITS PER YEAR $1,000.
We will make it possible for you to earn $100 Weekly! High school graduates preferred! Location of your home will determine where you will work. For interview apply.
HALL BAKING COMPANY
68 High St., East Dedham, Mass. After 4 P.M.
DEdham 3-1104

8.—FEMALE HELP

DATAmatic Corp.
has interesting positions available for:
DRAFTING TRAINEES (Male or Female)
LAYOUT DRAFTSMEN (Male or Female)
EXPERIMENTAL MACHINIST (Male)
ASSEMBLERS (Female)
SOLDERERS (Female)
TYPIST-CLERKS (Female)
DATAmatic offers excellent pay scales, a 5-day work week, liberal benefits, pleasant working conditions in our new plant and probably most important of all, a pleasant, friendly atmosphere with really fine work associates. Please telephone Personnel Department for appointment.
DATAmatic Corp.
151 Needham Street
Newton Highlands 61, Mass.
DEcatur 2-6960
P

TYPIST-CLERK
COMPETENT TYPIST-CLERK
Interesting and varied work in a pleasant and friendly atmosphere with, congenial associates.
5-DAY WEEK - 40 HOURS
Liberal Employee Benefits
Please Apply to:
W. H. COOPER
Transcript Publications
420 WASHINGTON STREET
DEdham 3-4000

8.—FEMALE HELP

PART TIME
Experienced
TYPIST-CLERK
For Permanent, Part-Time Position
Monday thru Friday
8.30 A.M. to 2:30 P.M.
Please Apply to:
W. H. COOPER
Transcript Publications
420 Washington St.
DEdham 3-4000

WANTED WOMEN
FOR DAY OR NIGHT SHIFT
Please Apply in Person to
SANDY'S DISCOUNT DEPARTMENT STORE
1208 V.F.W. PARKWAY
WEST ROXBURY

GENERAL CLERICAL
RELIEVE on PBX SWITCHBOARD
TYPING and FIGURING
Liberal Benefits - Salary Arranged
HAFFENREFFER & CO., INC.
Call JAmaica 4-1400

—WANTED—
IN DEDHAM
Stitchers on Sport Wear
Call FAirview 3-8288

START IT NOW!
YOU HAVE THREE MONTHS TO BUILD A NEST EGG FOR CHRISTMAS SPENDING. TELEPHONE
AVON COSMETICS
Mrs. Sullivan
NEedham 3-0941-R
— Or —
Mrs. Sergi
DEdham 3-0617-R

WOMEN
Light and Clean
FACTORY WORK
40 Hour Week Daylight Plant
TWinbrook 3-7300

WELLESLEY COLLEGE SNACK BAR
Needs young woman for simple cooking Saturday morning and Sunday afternoon 5 hours each day; Night counter woman 5 p.m. to 11:30 p.m. Mon. thru Fri.; Cashier 3:30 to 10:30 P.M.; Kitchen and Storeroom man 8-5:30 P.M. Mon. thru Fri.
—Apply—
PERSONNEL OFFICE, GREEN HALL or Call
WEllesley 5-0320

50 FEMALE PART-TIME HELP WANTED
3½ HOURS OR MORE DAILY AS PRICE MARKERS OR ORDER FILLERS ON TOYS
NO EXPERIENCE NECESSARY
CALL
NEedham 3-5025
LESLIE SALES CORP.
330 Reservoir St.
Needham Heights

WELLESLEY COLLEGE NEEDS
Female cooks and kitchen women. 40 hour week. Live in or live out. Apply
PERSONNEL OFFICE, GREEN HALL or Call
WEllesley 5-0320

SECRETARY
PART-TIME
Afternoons in Professional Office
FAirview 3-6445

IMMEDIATE OPENING
FILING AND GENERAL OFFICE WORK
Must be efficient and accurate. For interview call Mr. Dolan Linde Air Products Co. Needham Industrial Center, Needham Heights.
NEedham 3-4747

A CAPABLE WOMAN for general housework, 2 days weekly or baby-sitting afternoons, evenings; LAsell 7-1693.

RELIABLE cleaning woman for part-time work. FAirview 3-6663 after 6 p.m.

WANTED: A reliable woman to care for small child weekdays in child's home. BIgelow 4-7708.

SALESGIRL WANTED to work in bakery; full time or part-time; good pay. Apply Silver Bakery, 1136 Beacon St., Newton.

GENERAL MAID
FOND OF CHILDREN; no laundry; own room, bath and TV. References required. Good wages. BIgelow 4-2577.

8.—FEMALE HELP

THE WILLIAM CARTER COMPANY
Needham Heights
Has Job Openings in the office of CLERICAL POSITIONS
—Also—
MEN NEEDED FOR WAREHOUSE WORK
— Also —
WOMEN NEEDED FOR PACKING
Company offers congenial atmosphere, less travel time and many other benefits. Call
NEedham 3-0035
OR APPLY IN PERSON
My 10-tf-P

WANTED: Woman for day work, once a week, Thursday or Friday; near Newtonville Sq. BIgelow 4-8873.

WOMAN for baby sitting, one or two afternoons and evenings LOngwood 6-0392.

PART-TIME JOB, 4 - 8 p.m., assist preparation and serve dinner; plain cooking. DEcatur 2-9890.

9.—SITUATIONS WANTED

HANDYMAN wants work. All offers considered. DEdham 3-4139. p

DAY WORK, 5 days a week and baby-sit evenings. FAirview 3-1737.

BOOKKEEPER, OFFICE MAN, experienced, reliable, full or part time. FAirview 5-7412. s13-2t-p

WELCOME SERVICE
ELIZABETH SWEETS
This service fills an urgent need to those needing immediate help: Sitting with shut-ins, correspondence, typing, traveling. Qualified people for these positions and for other information—Call DEcatur 2-4699.
S13-3t

NEWTON MOTHER will care for pre-school child by the day. BIgelow 4-4691.

WANTED by retired woman, general office work in or near Dedham. Not a typist or stenographer. Box 664, Dedham Transcript, Dedham.

EXPERIENCED baby-sitter wants evening jobs, Dedham and vicinity. Call DEdham 3-5195-M.

HOUSEHOLD IRONING done by the piece or by the hour. HYde Park 3-3025-J.

PART TIME SECRETARIAL—Newton—good experience and references—LAsell 7-7906 evenings after 6:00 p. m. or weekends.

RELIABLE, elderly lady would like baby-sitting, any time, around Dedham and Westwood. Call DEdham 3-4867.

HIGH SCHOOL student, experienced, desires evening baby sitting. DEdham 3-3565.

SHOPPING MOTHER?
BRING YOUR CHILD to me; 50 cents hour. 450 Winchester St., Newton Highlands. DEcatur 2-3449.

WOMAN would like taking care of semi-invalid. Box 644, Parkway Transcript, Roslindale, Mass.

12.—TRANSPORTATION

RIDE WANTED: Beech and Washington St. or Beech and Poplar St., Roslindale to Kenmore Sq. — 6:30 to 7 a.m. Please call FAirview 3-7895.

WANTED: Ride from Brookline St., Needham, to Needham Industrial Center, about 8:15 a.m. NEedham 3-3841.

13.—HAIR REMOVAL

MEMBER of The Association of Electrologists; superfluous hair permanently removed. For appointment or free consultation call anytime—ROSE WILLIAMS. FAirview 5-5353 or HUbbard 2-4839. f9-tf-p

UNWANTED HAIR
Newest Electric Needle Method used in permanent removal of superfluous hair from face, arms, legs. Medically approved. MISS GRASSO FAirview 3-4041 or IVanhoe 4-6614. nl-tf-p

15.—FOUNDATION GARMENTS

REGISTERED SPENCER CORSETIERE—Mrs Augusta M. W Stevens, 15 Sanderson Ave., Dedham, Mass. Call for appointment. Phone DEdham 3-1072 m3-tf-d

REGISTERED SPENCER CORSETIERE - Mrs. M. B. Dalton, 8 Bogandale Rd., West Roxbury. FAirview 5-0522. Free booklet. M1-tf-P

REGISTERED SPENCER CORSETIERE — Mrs Beryl Johnson NEedham 3-0113 j14-tf-n

SPIRELLA: Style, comfort plus quality. Residential service; 15 years experience. Mrs Forgie. FAirview 5-5356. s1-tf-p

16.—DRESSMAKING & KNITTING

DRESSMAKING and Alterations. Call FAirview 3-1586. au16-tf-p

DRESSMAKING AND ALTERATIONS Custom made suits, coats and gowns. Very fine work Tel. TWinbrook 4-2559. au24-tf

DRESSMAKING
ALTERATIONS - REPAIRS
OF ALL KINDS — Formal dresses, suits and coats made to order. Call DEdham 3-2890 — Mrs. Frank F. Cannata, 23 Arlington Rd., Dedham. s1-tf-p

DRESSMAKING and Alterations. Will call at your home. FAirview 3-8895. au2tf-p

18.—MUSIC & DANCING

FRANKIE CLEGG'S ORCHESTRA
The band that plays just for you
Specializing in wedding and private parties
Now playing at the 4 Provinces
Call HYde Park 3-4643-R
S-15-TF-P

Miss Beth Flanagan
Announces the Opening of
Classes in Piano
Private Lessons Only
Limited Openings Available
14 LANDSEER STREET
WEST ROXBURY
FAirview 5-0049
S13-3t-P

FOR THE FINEST music for every occasion. Sal Anthony and his orchestra. Call STadium 2-6766. m8-tf-p

PIANO TEACHER
Classical and popular. New England Conservatory graduate. At studio or pupils home. Emily Colantonio. NEedham 3-0618-J. au23-13t-p

DANCE to Bill Dygert and his orchestra. Promising more music and fun for everyone. NEedham 3-4209, OLympic 3-2318. s13-6t

DUBOIS SCHOOL OF DANCE EDUCATION — Re-open for registration Saturday, Sept. 22. Formerly V.F.W. Hall—65 Chestnut St., Needham. Former students, 10 - 12; new students, 1 - 3. NEedham 3-1992.

19.—MUSICAL INSTRUMENTS

SPINET PIANO, back from summer rental. Big saving, low terms. Yankee Doodle Piano and Organ Shop, 364 Washington St., Holliston. Open daily, 10 to 6; Thursday to 9; closed Mondays. s6-4t-p

EXCELSIOR ACCORDION for sale. Call HIghland 5-1281. s13-13t

FOR SALE: Vega trumpet with case; silver plated, gold bell. Call evenings, BLuehills 8-4292.

CLARINET OUTFIT—like new. Call DEdham 3-2952-M.

UPRIGHT PIANO and bench, painted grey, suitable for den or basement playroom; $25. Call NEedham 3-1621-J.

WHITE upright piano, plays like Grand. Best offer. DEcatur 2-2882.

PIANO ACCORDION; twelve bass; $35. FAirview 3-1519.

20.—INSTRUCTIONS

CERAMIC CLASSES
Starting Oct. 2 and 4 Evenings
Have Fun! Make Your Own Gifts
Greenware For Sale
Margaret Anderson
886 Gay Street, Westwood
DEdham 3-1079

PIANO PUPILS WANTED
Experienced piano teacher, BU music graduate. Aduits and children, classical and popular at your home. ASpinwall 7-3366. au2-10t-p

EXPERIENCED, QUALIFIED TUTOR, college graduate, Algebra, Geometry, English, French, Spanish and Latin; elementary subjects, remedial reading, scholastic aptitude and college board review. Call ASpinwall 7-0658. au9-tf-p

STUDIO OF MUSICAL ART, Olga V. Hrones, teacher pianoforte; New England Conservatory method. 47 Chilton Rd., West Roxbury. FAirview 3-5555. s6-tf-p

MILDRED MITCHELL, teacher of Pianoforte, Accordion, Flute, Recorder, Clarinet, Saxophone, Harmony, Transposition, Improvising Classical and Popular music. Certified teacher, member of the International Piano Teachers Associaton. New and Used instruments for sale and rent. 48 Colberg Ave., Roslindale, FAirview 3-1519. S6-13t-p

PIANO LESSONS—Popular, classical, beginners and advanced pupils. Lessons in your home. DEdham 3-2115-R. S6-13t-p

PIANO TEACHER
Experienced, MA (music),. At your home, reasonable. ELiot 4-7672.

STUDY ACCORDION with DANNY ZOPATTI, formerly with Art Mooney Orchestra. Currently at Hotel Statler. Call HIghlands 5-1281. s13-13t

TUTORING: All subjects, grades 3 to 8. Experienced teacher. DEcatur 2-0148.

PIANO PUPILS
BEGINNERS—lessons given at your piano. For full particulars call Elmwood 8-4338.

25.—WANTED TO BUY

CASH FOR JUNK
Metals, Papers, Rags, Stoves and Boilers
will call
COLUMBIA SALVAGE CO.
HIghlands 2-2322
m13-tf

WANTED
One or Two-Drawer
STEEL FILING CABINET
For 8½"x11" Letters. Mus be in good condition. Phone
A. E. CRAIB
DEdham 3-4000
Between 8:30 a.m. to 5:00 p.m.

CENTRAL SALVAGE: Still buying paper, rags metals. Call NEedham 3-3130 and a truck will call. au11-tf-p

ANYTHING TO SELL?
Dover Country Store
WE BUY from attic to cellar. Entire contents or individual pieces, including furniture, dishes of all kinds and children's equipment. Call collect—DOver 8-0287 or residence, DEdham 3-0285. a26-tf-p

DEDHAM SALVAGE CO.
STILL BUYING rags, paper, metals, scrap, etc. DEdham 3-5993. s2-tf-p

THE OLSSONS will pay more for marble-top furniture. Dedham pottery china cut glass, toys dolls, used post cards, pamphlets everything old fashioned. Call or write—197 Durnell Ave. Roslindale. FAirview 5-0439 jy14-tf-p

WANTED
24-foot aluminum extension ladder. Must be in good condition. Call FAirview 5-5766. s13-tf

WANTED TO BUY: Used violin. Call NEedham 3-4987.

WANTED: Small cast-iron pot-belly stove. Call NEedham 3-4987.

PIANO WANTED in good condition. Will pick up. DEcatur 2-8879.

BABY'S BATHINETTE in good condition. NEedham 3-0046-M.

WANTED UPRIGHT PIANO in good condition. Call DEcatur 2-1319.

WANTED: small piano for children. Must be reasonable and in good condition. Box 670 Milton Record, Milton, Mass.

WANTED: Bunk beds, electric sewing machine. Call Somerville 6-2911.

WANTED
WALKER for convalescent person. Must be in good condition. Call DEdham 3-4000, Ext. 33, between 8:30 and 5 p.m.

WANTED: Set of golf clubs, junior size. Call HYde Park 3-4323. s20-2t

27.—LAUNDERING, TAILORING

CURTAINS LAUNDERED: Mrs. Donahue. Call FAirview 3-4061 — formerly FAirview 5-0663. jy19-TF-P

IRONING or finished work done at my home. FAirview 3-3509. M31-tf-P

29.—Upholstering & Refinishing

WULF LARSEN
CUSTOM
Stripping-Refinishing
★ FURNITURE
★ FLOORS
★ WOODWORK
CALL WEllesley 5-7185
A16-12t-G

SLIP COVERS
With your own material three piece set cut and pinned in your own home, $15 Stitched $15.00 Extra. Delivered in one week Materials shown at your request. Call GEneva 6-1161 or BLue Hills 8-9452 anytime
d9-tf-p

REUPHOLSTERING DIRT CHEAP BECAUSE we use remnants. Specialty — Antiques, Cogswell, Club, occasional chairs, parlor sets. Dining, chrome chairs, $2 up. Re-spring chairs, sofas, $8.95, $17.95, steel web; cushions, $6. DEcatur 2-9720, TWinbrook 4-3083. Je14-tf p

UPHOLSTERING
Fred T. Hassey
DEdham 3-2714—2797-W Evenings
n10-tf-p

EXPERT REPAIRING; refinishing cane, rush seating. Eliot Kent 25 Lincoln St., NEedham 3-0294-J. A12-tf-P

DRAPERIES, Bedspreads, Ruffled Curtains, Slipcovers. Custom made materials available. Reasonable. Emile Brunck. FAirview3-5871. s8-tf-D

SLIPCOVERS, drapes and spreads made to order on the premises, if desired. Reasonable prices. KEnmore 6-8297.

33.—BUILDING & CONTRACTING

L. BARBUTO
LANDSCAPING
ASPHALT & CEMENT WORK
We specialize in Flagstone Walks and Patios
Free Estimate
FAirview 5-5715
JY14-TF-P

Edmund Tocci & Son
GENERAL CONTRACTORS
Formerly
E. & E. General Construction
Asphalt Driveways, Fill, Loam, and Tree Work. Free Estimates
Call NEedham 3-0675 or NEedham 3-5442
AU18-TF-N

GILMOUR BRUNDAGE & SONS
BUILDING CONTRACTORS
MASON WORK CHIMNEYS
ALTERATIONS ROOFING
LICENSED BUILDERS
—Free Estimates—
431 BELGRADE AVENUE
WEST ROXBURY
PHONES: FAirview 3-8071
KEystone 8-8222
A14-tf-P

General Contracting
Industrial & Home Maintenance
Plans Drawn - Free Estimates
Call: G. V. Albert - DEdham 3-5175
Jy12-13t-P

T. H. GRASSO
Excavating
Truck Mounted Backhoe, Trojan Loaders, Cess Pools, Trenching, Footings.
Call DOver 8-0571
au16-12t-n

SHOVEL: Shovel dozer and bulldozer excavating. NEedham 3-0175 or NEedham 3-2710 d16-tf-n

CINCOTTA BROS.
Asphalt Driveways
Sidewalks, Parking Areas, etc.
Masonry - Landscaping - Shrubs
— FREE ESTIMATES —
DEcatur 2-1856 - BIgelow 4-2890
A5-tf-P

ARCHITECT and BUILDER. A. J. Richard — LAsell 7-5256. jy26-13t-p

KOMAC CONSTRUCTION CO
General Contractor, Licensed Builder & Designer. Commercial and Residential
MASONRY SPECIALTY
Chimney Repairing, Patios, Walks, Brick Steps, Retaining Walls, Etc.
FREE ESTIMATES
FAirview 5-9190 - 3-5507
Jy26-13t-P

PETER F. WALSH
Contractors, Asphalt Paving, Walks, Parking Area, Driveways. Complete Paving Service.
JAmaica 4-2786 or HYde Park 3-2724-R
jy26-13t-p

T & G CONST. CO.
Building Repair, Remodeling, Roofing and General Contracting
FREE ESTIMATES
TAlbot 5-5954 - AVenue 2-0970
Jn28-13t-P

FINEST WORK
ALL TYPES MASONRY
TONY SONSINI
LAsell 7-4955
S5-4t-G

New England Chimney Service
CHIMNEY REPAIRS AND CLEANING OUR SPECIALTY
BIgelow 4-6351
S13-12t-P

GERALD N. NUZZOLO
Mason Contractor Fireplaces brick steps, flagstone, brick veneer work. Expertly done. Telephone DEdham 3-0537-R. jy19-26t-p

CARPENTRY Building, interior finishing, repairing and remodeling Free estimates James [illegible] NEedham 3-3055 [illegible] tf P

General Contractor
Masonry, Excavation, Drain Layers, Driveways, Fireplaces, and Grading. Free estimates. Call JAmaica 4-0508. s20-2t

34.—CARPENTRY

Carpentry & Painting
Fully licensed, house-jacking roofing
THOMAS YETMAN
10 DENT ST. WEST ROXBURY
Call FAirview 5-1918 Eves.
M31-tf-P

21.—SCHOOLS

GILBERT and McNEIL
SCHOOL OF BATON TWIRLING
Commencing Now
Beginners and advanced pupils
WATERTOWN 4-5612
S12-2t-P

THE SHORTEST DISTANCE BETWEEN YOU AND A BUYER IS A LINE IN THE WANT-ADS

34.—CARPENTRY

P. H. RANDLOV & SON
• BUILDING CONTRACTORS
• KITCHENS MODERNIZED
• GENERAL REPAIRS
• REMODELING
• ADDITIONS
• ROOFING
• GUTTERS
DEdham 3-3529 or Fieldbrook 4-2010
(Call Collect)
Whether Your Job be Large or Small,
We Cheerfully Handle Them All
jy14-tf-p

Shea Woodworking
Quality Craftsmanship
KITCHEN CABINETS - FORMICA TOPS - BOOKCASES and BARS
99 CIRCUIT STREET
ROXBURY
GEneva 6-7405
PATRICK SHEA
Au23-tf-P

CARPENTER
All Kinds of Work Done, Time Payments arranged. Call Anytime
CAnton 6-0747 or GEneva 6-4578
N10-tf-P

HOME REPAIRING AND REMODELING
No job too large or too small
SUMNER P. MAGNET
LICENSED BUILDER
LAsell 7-3737
Jy26-13t-P

INTERIOR REMODELING
CABINETS A SPECIALTY
Free Estimates - Free Planning
DAN MAZZOLA
BIgelow 4-6395
Au23-13t-P

WOOD'S WORKSHOP
Kitchen Cabinets, Wardrobes, Built-Ins of All Types. Shop located at 448 Hyde Park Avenue
FAirview 5-3434 Days
or
WOodlawn 3-4287
Evenings and Weekends
S6-13t-P

CARPENTER: General repairs — gutters, porches, roofs, masonry, windows and screens. Good work, low estimates. Days—LOngwood 6-4429; evenings, DEcatur 2-0336. my17-tf-p

ALBERT W. KENNISON interior carpentry: All kinds repairs and alterations; free estimates. Call DEcatur 2-9483. au9-12t-p

35.—ROOFING

Tempco Roofing Co.
TAR & GRAVEL, SLATE, METAL & ASPHALT SHINGLES
Chimneys Built & Repaired
(We Go Anywhere)
JOHN TEMPESTA
COlumbia 5-2900
au9-13t-p

LEAKY ROOFS, Gutters and Chimneys; Masonry work. Low price. Guaranteed work. Call FAirview 3-5239. Je28-13t-P

OVER 50 YEARS REPUTATION FOR EXCELLENT WORK
EVERETT F. PENSHORN
—ROOFING CONTRACTOR—
Slate, Metal, Asphalt Shingles and Gravel Roofing, Gutters and Skylights. Waterproofing.
185 Lamartine St., Jamaica Plain
JAmaica 4-4640
ap2-tf-P

"K" VETS
ROOFING & SIDING
Alum. & Wood Gutters
Insured · Work Guaranteed
Free Estimates
Call FAirview 5-4758 anytime
Au23-13t-P

36.—PAINT, PAPER, PLASTER

INTERIOR PAINTING
PAPERING and CEILINGS
FRANK DOHERTY
FAirview 5-6959
FAirview 5-0705
ja19-tf-p

SUBURBAN DECORATORS, INC.
54 HYDE PARK AVE.
PAINTING & PLASTERING
Licensed — Insured
FAirview 5-4570
Jy12-tf-P

Average House Painted $350
Including Paint - Your Choice of Paint, Guaranteed Work.
JAmaica 2-2025
A16-13t-P

PLASTERING
NO JOB TOO SMALL OR TOO LARGE
FAirview 5-2150
Jy12-tf-P

EXTERIOR and INTERIOR PAINTING and Paperhanging. John R. Day & Son, 85 Maple St. Needham. Call NEedham 3-1593. M15-tf-N

PAPER HANGING
$8 - $12 AVERAGE SIZE ROOM
Expert Workmanship Available Now.
FAirview 5-9659 Jy21-tf-P

INTERIOR PAINTING. Paperhanging and Ceiling Work guaranteed. Crawford & Son. FAirview 5-5272 or FAirview 3-4825. M2-tf

INTERIOR-EXTERIOR PAINTING
Paperhanging - Floor Service
J. BRUNO FAirview 3-4065
J27-tf-P

INTERIOR PAINTING and Paperhanging. Call Fiore — JAmaica 2-2619 after 6 p.m. s17-tf-p

PAPERHANGING
AND CEILINGS. FAirview 5-1682. au2-26t-p

PAPERHANGING
CALL JERRY — JAmaica 4-6136
jy14-tf-p

PAINTING AND PAPERING — interior: exterior. Serving in the Newtons for over 15 years. All work guaranteed. Joseph Totaro. LAsell 7-6563. jy26-tf-p

Immediate Service
PAINTING and PAPER HANGING
Interior and exterior. (Quality work only). JOSEPH W. MARSHALL. GArrison 7-7457. BEacon 2-8726 after 6 p.m. ap19-tf-p

36.—PAINT, PAPER, PLASTER

INTERIOR & EXTERIOR
PAINTING, PAPER-HANGING, CEILINGS
Etc.
Guaranteed Work — Free Estimates
THOMAS OLSON
FAirview 3-1432
S20-13T-P

TOURAINE 100% pure house paint. Trade price in 3-gallon lots. McCann Bros., 1727 Centre St., West Roxbury. s6-4t-p

PAINTING: OUTSIDE - INSIDE. Free estimates, low price, guaranteed work. FAirview 3-5239. je28-13t-p

PLASTERING: New and alterations at its finest workmanship. CUnningham 6-4265. je28-13t-p

OUTSIDE and INTERIOR Painting. Jobbing and Electrical Work. DEcatur 2-1898. my31-tf-p

AVERAGE SIZE HOUSE painted, $350. Free estimates. FAirview 3-3148. jy19-13t-p

PAINTING: Exterior-Interior, general repairs, Dutch Boy lead paint, full insurance coverage. AVenue 2-4383. s13-2t-p

SAVE ON PLASTERING OR REMODELING.
FAirview 5-2645

EXTERIOR PAINTING
CARPENTRY, ROOFING, etc. Also interior painting and paperhanging; guaranteed, reasonable. COLUMBIA HOME MODERNIZING, PResident 3-1974. S20-26t-p

38.—GARDENING

LOAM
SCREENED or unscreened; also fill. BLuehills 8-1681, HYde Park 3-1482-W. ap26-26t-p

LOAM $3.75 Cu. Yd.
Screened $7.00 Cu. Yd.
GILMAN GREENHOUSES
DEdham 3-1637-M
Au9-10t-P

SCREENED LOAM
DEdham 3-3193
au23-13t-p

ROTOTILLING at reasonable rates. DEdham 3-5302-J. au2-8t-p

RICH, DARK farm loam; reasonably priced. Deliver anywhere or will load your truck. Wholesale and retail. Phone KEystone 3-8262. s6-4t-p

LOAM from Walker Gordon Farm. Call NEedham 3-0175. s6-8t-p

40.—TREES & LANDSCAPING

HAYING · MOWING
GEORGE H. HERON
FAirview 5-7464
je21-15t-p

LOTS CLEARED
WOOD SAWED BRUSH REMOVAL
SHRUBS, HEDGES TRIMMED
NEedham 3-0030
S13-13t-P

EVERGREENS
Foundation Plantings Our Specialty
Rich Fertile Loam For Sale
R. Dennehy - DE 3-5302J
S20-3T

TREE SERVICE: Pruning and removal. Reasonable rates. Formerly with Arnold Arboretum. FAirview 5-2634. s20-2t

LANDSCAPING, guaranteed plantings, tree service, removal. P. F. McDaniel, LAsell 7-4865. s20-4t

41.—MISC. SERVICES

WINDOWS
Cleaned, Replaced, Puttied.
Sash Cords
VENETIANS:
Cleaned, Sold, Repaired
OTHER HOME SERVICES
BACK BAY REPAIR SERVICE
KEnmore 6-3990 Anytime
Eves, East Boston 7-2072-W
Range Oil Burners Serviced
My5-TF-P

PASSPORT and application photos Now for the first time you have a choice. We will take 6 poses from which you may select the one of your liking. Go to Bubert's Photo for your passport and college application picture. For appointment —Call WEllesley 5-1565 R. 83 Central St., Wellesley. "It's Bubert Photo." jy21-tf-p

HAVING A PARTY?
SANDWICHES and TEA CAKES — Especially made for teas, showers, parties, etc. Call FAirview 5-5459. F3-tf-P

SEWING MACHINE REPAIRS all makes; work guaranteed by an expert. Erik's Repair Service. FAirview 3-1599. d15-tf-p

RUBBISH REMOVAL
Anything You Want Removed?
WE Also Mow Tall Grass
C W BROWN
HYde Park 3-1391-R
au9-13t-p

PRINTING
FOR BUSINESS and social printing —Call THE PARKWAY PRINTER (day or eve.) FAirview 5-3128 s22-tf-p

BLUE LINE PRINTS & OZALIDS
For Architects and Builders
ATLANTIC EQUIPMENT CO., INC.
Immediate Service DEdham 3-4100
au2-13t-p

ODD JOBS DONE
GARDENING - SHRUB and TREE REMOVAL - LIGHT MOVING
CLEANING CELLARS
NO JOB TOO SMALL FOR US
CALL JIM BROWN
COlumbia 5-0900
S13-tf

FRANGERA'S
Teas,
Showers,
Weddings,
Anniversaries,
Christenings,
Club Socials,
Cocktail Parties
Home Gatherings
Children's Parties
CALL:
FAirview 5-6542
JE30-TF-P

DEMAC CLEANING
GENERAL CLEANING for home and office — seasonal — weekly - monthly. Floors washed and waxed; paint washed; windows washed, etc. Also painting and decorating. Free estimates. FAirview 3-3172, FAirview 5-7782. s20-13t

OFFICES and HOMES vacuum cleaned; blinds dusted or washed; paint washed. Floor waxing a specialty. DEdham 3-4500-M.

41.—MISC. SERVICES

SEWING MACHINES
REPAIRED BY GUILD. Satisfaction guaranteed. DEdham 3-1715-M. au9-13t-p

DEMAC CLEANING
FLOORS WASHED, waxed and refinished. Walls washed, etc. Office cleaning. FAirview 3-3172, FAirview 5-7732. D

OFFSET PRINTING
GRAPHIC HOUSE ASSOCIATES
LIberty 2-1466

41-A.—HOME SERVICES

CORNWALL HOUSECLEANING — Offices, floors and windows a specialty. All work guaranteed. Price reasonable. Call any time—GArrison 7-5899. Jy5-13t-P

ASHES AND RUBBISH REMOVED
NEedham 3-0030
ODD JOBS DONE
LAWSON BROS.
36 Crescent Rd., Needham Heights
F3-tf-P

GENERAL JOBBING
Rubbish removed, cleaning cellars, attics and garages. Call DEdham 3-5993. s2-tf-p

ODD JOBS DONE
NEedham 3-1063-W
jy26-13t-p

WINDOWS, walls, floors washed, waxed. Household service, cottages, offices cleaned. Day or night service. Arborway Household Window Cleaning Co. Phone (7 a.m.-9 p.m.) JAmaica 4-1862—JAmaica 4-6135 n10-tf-p

WINDOWS WASHED
BY
HANDY BROS.
Storm windows removed; screens installed; gutters cleaned and repaired. Minor repairs and odd jobs. Call FAirview 3-2762 or FAirview 5-3962. s29-tf-p

THE HOUSE DOCTOR
HOME HEADACHES — I'll cure them! Silent door bells - lamps rewired, outlets and switches replaced; broken glass and cords renewed; dripping faucets silenced. Call JAmaica 4-2929. S20-tf

42.—TRUCKING & MOVING

LOCAL LONG DISTANCE MOVING
Packing — Storage
BOSTON STORAGE WAREHOUSE CO.
HUNTINGTON AVE. and FORSYTH STREET
BOSTON, MASS.
Established 1881
KEnmore 6-9050
Agent for United Van Lines
Au 9-13 T-P

Arthur W. Graham
Furniture and Piano Moving
Packing and Storage
134 Walter St., Roslindale
FAirview 5-3434
M8-TF-P

44.—OIL BURNERS & FURNACES

Range Burner Service
Range burners cleaned and installed. Automatic fuel pumps sold and installed. PAUL LEWIN DEdham 3-4371. my-tf-p

POWER OIL BURNERS INSTALLED, cleaned and serviced. Nights and Sundays. FAirview 3-3640. m29-26t-p

CHIMNEYS CLEANED, built and repaired. Harry E. Palmer, 66 Glen St., South Natick. OLympic 3-4880. D4-tf-P

RANGE BURNER SERVICE: Carbon burnt, stove vacuumed. FAirview 5-5767. Arthur Watkins, 21 Berwick St., West Roxbury.

45—PLUMBING & HEATING

A. T. HAPENNEY CO.
Established 1918
Plumbing & Heating
REMODELING - REPAIRING
EMERGENCY SERVICE
—Free Estimate—
DEdham 3-0703
or FAirview 3-7757
Au18-tf-P

46.—ELECTRICIANS

ELECTRICAL WORK
By Master Electrician
Licensed · Lowest Prices — Homes, Stores, and Factories; Any Type Wiring Work done anywhere, anytime, promptly. My shop on wheels, call anytime. Herbert Brickman, LAsell 7-8617. We are as near as your telephone! au9-13t-p

DON CRAIG
Master Electrician
Free Estimates · Prompt Service
Travel Anywhere · DEdham 3-5403
My24-tf-P

FREDERICK S. VORDERER, JR.
LOCAL ELECTRICAL CONTRACTOR
Specializing in House Wiring
Residential Phone Preferred
COlumbia 5-9183
S20-2T-P

48.—ELECTRICAL REPAIRS

VACUUM CLEANERS
All Makes and Models
Repaired and Sold
Free Pick-up and Delivery
All Work Guaranteed
MIKE'S RADIO & TV SERVICE
196 Belgrade Avenue
Roslindale
CALL
FAirview 3-8374 or FAirview 3-7991
Je28-tf-P

VACUUM CLEANERS
Parts & Service on all makes including Electrolux. Hoses, Bags, Brushes. HIghlands 5-8899. 1164 Columbus Avenue Roxbury Crossing
jy26-13t-p

50.—CLOCK & WATCH REPAIR

WATCH REPAIRING a specialty. FRED FAILER, 765 South St. Roslindale. FAirview 3-5609. my17-tf-p

WATCHMAKER: Prompt service. Work guaranteed. J. McDonnell, 490 Baker St., West Roxbury. FAirview 3-1472. jy19-13t-p

Fine Watch Repairing
JOEL LEVENSON 156 LaGrange St. West Roxbury FAirview 3-2985. Je16-tf-P

52.—PIANOS TUNED

FOR THE PIANO TUNER
Call Grosbayne, ALgonquin 4-6642. Tuning and repairing (over 30 years experience, formerly with Chickering,, Mason & Hamlin and Knabe Piano Companies. Reasonable. au 30-tf-p

61.—TELEVISION & RADIO

"FOR FAST, DEPENDABLE SERVICE"

R.T.T.G. RADIO TELEVISION TECHNICIAN'S GUILD OF NEW ENGLAND — DIFFUSION — OF KNOWLEDGE AND GOODFELLOWSHIP — EMBLEM OF THE SPECIALIST

INSIST ON SEEING THIS EMBLEM
YOUR GUIDE TO HONESTY, QUALITY, INTEGRITY

DEDHAM
Henry's Radio & Elec. Shop
380 Washington Street
DEdham 3-3022

Montisano TV Service
127 Taylor Ave.
DEdham 3-1879

NEWTON
Auburadio TV Serv. Inc.
438 Lexington St.
LAsell 7-0959

Clark Electronics Inc.
971 Washington St.
DEcatur 2-3860

Goodbar-Hamilton & Co.
345 Washington St.
BIgelow 4-7177

McEvoy's TV Service
57 Albert Road
LAsell 7-9012

Silver Lake Radio & TV
337 Watertown St.
BIgelow 4-5466

MILTON-CANTON
Standard Radio & TV
Randolph Street
CAnton 6-0163-R

NEEDHAM
Needham TV & Radio Lab.
910 Great Plain Ave.
NEedham 3-3986

Standard Radio Co.
1017 Great Plain Ave.
NEedham 3-0480-M

ROSLINDALE-W. ROXBURY
D. J. Devlin Co.
16 Birch St.
FAirview 5-5408

WESTWOOD & NORWOOD
Anderson Radio & TV Serv.
501 Washington St.
NOrwood 7-0347

Norwood Electronic Labs.
119 Central Street
NOrwood 7-2850

Call the Registered R.T.T.G. Technician nearest you

55.—PHOTOGRAPHY

CANDID WEDDINGS at low rates. FAirview 5-4910. s6-4t-p

PHOTOGRAPHIC EQUIPMENT—Complete dark room, 4 x 5 enlarger, dryer, etc. Sacrifice. LAsell 7-2836.

FOR SALE: Camera fans, do your own printing and developing: Complete dark room outfit. Come and look it over. Best offer takes it. 346 Lexington St., Auburndale. BIgelow 4-1815 after 5 p.m.

58.—FLOORS

GUNDERSEN
FLOOR SANDING
REFINISHING
AVenue 8-9264
M8-tf-P

Arborway Floor Co.
Linoleum Rubber Asphalt and Plastic Tile
Floors Sanded and Refinished
52 Hyde Park Avenue
JA 2-0028 JA 4-1556
Au25-tf-p

HOME FLOOR CO.
(Since 1931)
Floors Sanded, Refinished, Waxed, Reconditioned - Custom work at budget prices. Enjoy the beauty of guaranteed work. BLuehills 8-1958 s6-tf-p

CONTRACT FLOOR LAYER
OLD FLOORS and STAIRS MADE LIKE NEW
—CALL—
LLOYD M. KEITH
DEdham 3-4684
Jy19-tf-P

60.—REFRIGERATION

REFRIGERATION AND AIR CONDITIONING
Sales and Service
Commercial and Household
R. W. MITCHELL & CO.
DEdham 3-1066
Jy7-tf-P

WE REPAIR REFRIGERATORS (all makes, including Coldspots), washers, vacuum cleaners, household appliances. Authorized service for G E. Westinghouse and Norge Appliance Sales & Service Co., 1250 Washington St., Norwood. Tel. NOrwood 7-0639 O18-tf-D

61.—TELEVISION & RADIO

SOUND EQUIPMENT
AMPLIFIERS — MICROPHONES — TAPE RECORDERS AND 16 MM PROJECTORS
Mobile Units Installed In Your Car
DEDHAM SOUND RENTAL SERVICE
15 FAIRVIEW COURT
DEdham 3-2579
au2-tf-p

Radio and TV Service
Call anytime - reasonable rates
RALPH BERRY
DEdham 3-3241-J
Je7-tf-P

Television and Radio Repairing Service
FOR PROMPT and efficient service —Call LAsell 7-6037. je28-13t-n

TV TROUBLES?
"DON'T CUSS — CALL US!"
RALPH'S TV SERVICE
AVenue 2-3470
(Formerly Associated with Berman Radio 6 Years)
S13-tf-P

—DO-IT-YOURSELF—

CHAIN SAWS RENTED
Saws, Scissors, and Lawn Mowers Sharpened
Keen Edge Saw Service
368 Centre Street, Jamaica Plain
JAmaica 4-7471 - COlumbia 5-3194
A16-tf-P

64.—PETS

PARAKEETS: Healthy, home raised. NEedham 3-0953. n18-tf-n

FOR CARE of your pets. Consult Dr. Wolf's Animal Hospital, 748 River street, Hyde Park. HYde Park 3-4205. Office hours: 11 a.m. to 12 Noon—1 p.m. to 7 p.m. Except Wednesday and Saturday evenings. o6-tf-p

WE BUY PUPPIES
Either AKC or mixed breeds. Must be young and healthy. Call DEdham 3-4994. au 16-tf-p

SPRINGER SPANIEL Puppies; liver and white; 5½ mos.; A.K.C. registered. NEedham 3-3586.

BOARD YOUR PETS
TROPICLAND will give your pets good food and care. Reasonable rates. TROPICLAND, 916 Providence Highway, Rte. 1, DEdham 3-4994. p

COLLIE PUPS: Reasonable, healthy, beautiful; $30 and up. Call NEedham 3-0671-M.

COCKER SPANIEL Puppies; buff, red, black; champion sired and others. Tel. DEdham 3-2626.

BLACK COCKER Spaniel; 9 mos. old; A.K.C. registered; all shots; male; $50. FAirview 5-6857 after 6 p.m.

CUTE KITTENS would like good homes. Call NEedham 3-1408.

GERMAN SHEPHERD PUPS, A. K. C. registered; black and silver. Call DEdham 3-4220-J.

COCKER SPANIEL puppy, AKC registered, champion sired. LAsell 7-2534 or BIgelow 4-7738.

COCKER SPANIEL: Registered male. Call FAirview 5-6857.

FREE: Two beautiful kittens want loving home. Housebroken. HYde Park 3-1116.

KITTENS
TWO HEALTHY, happy kittens need loving home. Housebroken. Will deliver. Phone DEcatur 2-2772 Thursday, Friday, or after Monday.

FOR SALE: Black and white spotted pony with white saddle, bridle and breast plate, suitable for children from 7 - 12. Can be seen any day at 17 Roosevelt Rd., Dedham, or call DEdham 3-5494.

BOXERS: A.K.C. — Male, $35; female, $30. TROPICLAND, 916 Providence Highway, Rte. 1, Dedham. DEdham 3-4994.

66.—HOUSEHOLD GOODS

MOVING. Sell solid walnut bedroom set; china and glassware. Shown Thursday through Sunday. FAirview 5-3577.

4 PRS. OF DRAPERIES with cornice board; upholstered hall chair, beautiful curio cabinet. DEcatur 2-4799. Call evenings.

WALNUT dining room set; good condition. Reasonable. FAirview 5-0697.

3-MIRRORED dressing table and all wool braided rug. NEedham 3-1472-R.

STUDENTS DESK, rotisserie, 9 pair dacron curtains, end tables, dishes, etc. Call LAsell 7-3224.

MAKE ME AN OFFER if you would like to own custom made furniture at a fraction of original cost. Mahogany end tables, pair Victorian chairs, love-seat, Chinese laquered bar, lamps, table, drapes, etc. LAsell 7-3826.

DINING ROOM SET, refrigerator and book-case. BLue Hills 8-8406.

3 PIECE Living Room set, complete with slip covers, lamps and mirror. CUnningham 6-4921. CUnningham 6-6674.

3 PIECE Living Room set. DEdham 3-2215-J.

MAHOGANY twin bedroom set; blonde dinnette set. LAsell 7-4836.

66.—HOUSEHOLD GOODS

10 PIECE WALNUT dining room set, $60; small coal-burning parlor stove, $10. DEdham 3-3881-M.

GLENWOOD RANGE combination oil and gas, maple kitchen set, six chairs, good condition, reasonable. FAirview 5-2060.

SOLID MAHOGANY 4 poster bed; spring mattress; spread and drapes. LAsell 7-7559.

MAHOGANY China cabinet, 4 drawers, 2 yrs. old; $100. DEdham 3-1640.

KNEEHOLE DESK, kitchen set, rugs, console table. FAirview 3-4022.

GLENWOOD GAS STOVE; excellent condition. Best offer. LAsell 7-0789.

FOUR BURNER Kelvinator electric stove. Automatic oven. NEedham 3-4167-M.

FRIGIDAIRE, 9 cubic feet. Excellent condition. $60. FAirview 3-7607.

FRIGIDAIRE 9 cubic feet, perfect condition inside and out. Moving. For quick sale $95 or best offer. Call LAsell 7-6962.

DREXEL Contemporary drop-leaf table, serves 12; and serving cart; fine condition. Both $100. DEcatur 2-6249.

9-PC. DREXEL blonde dining set, $150; pair mahogany commodes, $125; mahogany drum table, $35; antique dresser, $25; slip covered davanola, $35; pair antique French glass lamps, $25; bookcases, beds, cabinets, miscellaneous. LAsell 7-2162.

WALNUT BEDROOM SET, double bed; excellent condition. Terrific value. LAsell 7-9070.

SET OF 5 dated chairs; Boston, some back, platform rockers; pine bureau; table. NEedham 3-3039-W.

Mahogany bedroom set, small mahogany chest, tea wagon, three section sofa, end tables, mirrors, custom made dining table, modern chair maple chair, cotton rugs, baby carriage, and scale. Call LOngwood 6-3822.

BROADLOOM RUG and pad 9'x19'. $50. FAirview 5-2606, evenings.

FOR SALE: custom Rock Maple bedroom set complete with matching desk and bookcase. Cost $375. Will sacrifice. Also selling 5 prs. of custom made modern fabric drapes. LAsell 7-5478 between 9 and 10 a. m.

METAL BLINDS; mahogany drop-leaf table; end tables; maple twin beds; springs; mattress; dining room chairs; server; cabinet. Call before 9 a.m. or after 6 p.m., FAirview 5-5275.

MAPLE living room set, sofa, 2 chairs, coffee table, end table. Will sell separately. ELiot 4-6382.

SOFA BED, advertised brand, excellent condition; green upholstery. DEcatur 2-3811.

FOR SALE: Living room furniture, consisting of pair of chairs, pair of lamps, man's chair, tier table, one pair of draperies, also silver fox jacket. Call BEacon 2-8868.

PINE TEA WAGON; single Hollywood bed; snow tread tires, 820 x 13; porch and lawn furniture; mahogany and walnut chests; spool bed. Kay's Place, Antiques, 46 Chestnut Place, NEedham 3-4077. s20-tf

MOVING. For quick sale: Single Hollywood bed, chest, living room tables, 14-inch television. Call BEacon 2-5490.

DOUBLE BED, solid mahogany, 4-poster, including box spring and mattress, $75. HOmestead 9-0904.

MUST SELL: Decorator's choice custom made green modern sofa, originally $700—sacrifice $150; 2 unusual chartreuse fireside chairs, $80 pair; man's coral lounge chair, $25; 2 Wyman lamp tables; step-table, tier table, red leather, gold tooled, excellent condition; ash kitchen set, 4 chairs and table-top pad, $50; mahogany extension table with pads, $50. WEllesley 5-5398.

MOVING. Must sell custom made living room set and slip-covers, lamps and tables. Call BLuehills 8-7955.

MOVING. Must sacrifice 4 rooms of furniture, like new. ASpinwall 7-6927.

3-PC. LIVING ROOM SET with slip-covers; lamps, tables, drapes, curtains and other household furnishings. FAirview 5-0263.

BABY-GRAND PIANO; mahogany dining set; twin bedroom set; room-size broadloom carpet; Bendix washer. LAsell 7-5974 or DEcatur 2-0017.

FOR SALE: 6 pairs gray printed drapes; blonde mahogany tables, chairs; lamps; pictures. LAsell 7-3761.

G.E. REFRIGERATOR, $65; Lawson chair, $10; bathinette, $9; young student's desk, $10. NOrwood 7-4978.

9x12 WILTON MAROON RUG and pad, $60. Call BIgelow 4-6806.

MOVING! Everything goes, including solid mahogany tiered lamp table, extension, step, round cocktail table; pair fireside chairs; custom drapes; Orientals; Howell kitchen set; gold banded glassware. Beautiful! Perfect! LAsell 7-5898.

CUSHMAN maple living room furniture. BIgelow 4-2775, mornings.

BEAUTIFUL blue antique velvet sofa; maroon chair; upholstery perfect condition. Reasonable. LOngwood 6-1753.

SIMMONS SOFA BED, innerspring mattress. Reasonable. DEcatur 2-6116.

WALNUT dining room set. Call FAirview 3-4743.

SERTA SOFA, 1 year old, Pray's; excellent condition. FAirview 3-4870.

BLACK lacquered breakfront, pair French Provincial upholstered chairs, occasional tables, mirrors, maple twin bed. BIgelow 4-7136.

PORCELAIN enamel range; oil and gas, complete with tank and stand. Call after 5 p.m., DEdham 3-1570.

SHERATON 5-drawer mahogany chest; excellent condition; empire sofa. DEcatur 2-0562.

ONE PEDESTAL lavatory, $15; cream gas stove, $10; seven-drawer chest, $10; student's desk and chair, $30. LAsell 7-2677.

DREXEL mahogany double bed, high post; perfect condition. DEdham 3-1462-R after 3 p.m.

CUSTOM-MADE SOFA, 2 chairs. Must be seen to appreciate. Prices reasonable. LAsell 7-2192.

MAHOGANY magazine rack; broadloom; chest and desk combination: 3 lamps; 2 tables; 2 maple padded chairs; 1 iron bed with spring and mattress. CUnningham 6-7108.

THREE ROOMS of furniture: All or in part; Simmons divan; wall to wall rugs. KIrkland 7-8731.

READY TO USE: Small black iron pot-belly stove with range-oil burner inside. DEdham 3-5084-R.

WALNUT DINING ROOM SET, like new; Duncan Phyfe extension table, three leaves; six chairs, sideboard, $75; walnut Louis XIVth vanity with mirror, $20. DEdham 3-6188.

66.—HOUSEHOLD GOODS

VENETIAN BLINDS PRICED TO PLEASE
Boston Venetian Blind and Shade Company
FREE ESTIMATES
FREE INSTALLATION
ALL COLORS
HY 3-4290 or HY 3-0629
Je28-tf-P

I INSTALL EVERY ALUMINUM WINDOW AND DOOR I SELL!
I am an expert craftsman who measures your windows and doors accurately, installs them himself and saves you salesmen's commissions. I specialize in jalousies, room additions and storm windows for casements. Authorized dealer for overhead garage doors. Because I am building a trade on my reputation for honesty and quality workmanship that I do myself, I sell the finest products made. F.H.A. Approved too — with low budget terms.
CALL SID KUMINS
ASpinwall 7-8252
S20-TF-P

We Buy Used Furniture
GLICK'S — GArrison 7-7960
au18-tf-p

ANTIQUES, bought, sold. All kinds. A. R. Scott, Providence Highway, DEdham 3-3203. o6-tf-p

BROADLOOM REMNANTS, from all leading mills in the country most sizes, most colors. Visit our Remnant Department—Beacon Floor Coverings, 1296 Center St., Newton Centre 59 Mass. LAsell 7-1773. DEcatur 2-4530. S25-tf-P

FACTORY SALE!
CONCRETE underground garbage receiver, heavy 10-gallon galvanized inner pail, 3-pc. cast iron top; regularly $13.95—now $9.95 delivered. Installed $2. UNIVERSAL RECEIVER CO., SOmerset 6-3728. je14-26t-p

67.—SALE APPLIANCES

60" WHITE PORCELAIN sink with 2 drain boards. DEcatur 2-4799. Call evenings.

FRIGIDAIRE refrigerator, 7 cu. ft., $35. NEedham 3-4267.

AUTOMATIC Bendix washing machine, bolt down; in perfect working condition; $25. BIgelow 4-9205.

—68— SIXTY-EIGHT

FOR SALE: 2 table lamps—one 3-way, $8 and $12; pop-up toaster, $5; rotisserie, $25. BIgelow 4-1702.

2 USED 30-gal. copper boilers and 2 stack heaters; $40 for all. FAirview 5-3597.

$225 BLONDE Motorola 17" television console, $75; $375 Westinghouse frost-free refrigerator, 11.9 cu. ft., $175; modern bird cage and stand, $9; portable electric sewing machine, tweed case, $25; $75 black Stackmore bridge set, $40; $150 modern green swivel television chair, $50. Call DEcatur 2-4873.

FRIGIDAIRE, excellent condition, 7 feet, $35. BIgelow 4-3847.

TAPPAN apartment size gas range, 2 years old, excellent condition, best offer. Call DEcatur 2-4302.

BENDIX clothes dryer, like new, 2 years old. $75. DEcatur 2-8879.

$25 EACH
BENDIX electric clothes dryer; Frigidaire refrigerator; Westinghouse automatic washer. NEedham 3-3985.

BENDIX automatic laundromat washing machine, complete with hoses; good working condition; $35. LAsell 7-0026.

30-INCH NEW ESTATE gas range, $90. NEedham 3-3985.

KENMORE gas range in fair condition, $12. Call NEedham 3-3088-R.

40-INCH FRIGIDAIRE electric range. Best offer. NEedham 3-3985.

AUTOMATIC Bendix washer; 5 yrs. old; $45. NEedham 3-0046-M.

6 CU. FT. G.E. MONITOR-TOP refrigerator; good condition. DEdham 3-2876-M.

WESTINGHOUSE automatic washer and dryer. Good condition. Best offer. HYde Park 3-5422.

WESTINGHOUSE electric roaster, like new $25. FAirview 3-5749 after 5 p. m.

MODERN NORGE gas range in A-1 condition. Best offer. Call FAirview 5-5574.

MODERN Ironrite electric ironer, scarcely used. 8 cu. ft. Kelvinator refrigerator in perfect condition. BIgelow 4-3680.

ELECTRIC STOVE, Westinghouse, full size, 9 years old but in good working order. Some elements recently replaced; $25 or best offer. NEedham 3-5881.

MAGEE kitchen stove, gas - oil combination; Bendix Economat washing machine. Call DEdham 3-4993-R.

7 CU. FT. FRIGIDAIRE in excellent condition; $60. Call Sunday, LAsell 7-1908.

ROYAL OIL RANGETTE, size 28 x 20, $10. 566 Beech St., Roslindale.

MAGEE kitchen stove, gas and oil combination; Bendix Economat washing machine. Call DEdham 3-4993-R.

6 CU. FT. GAS ELECTROLUX — Thurs. or Fri. evenings. 60 Birch St., Roslindale.

68.—SALES MISCELLANEOUS

BRAND NEW Singer sewing machine. Sacrifice at $200 or best offer. FAirview 3-3566.

ANTIQUE INLAID TABLE; crocheted bed spread and old China. Telephone DEdham 3-2620-M.

BARGAIN HUNTERS shouldn't miss this year's Unitarian Rummage Sale—Thursday, September 27, 9:30 a. m. to 4:30 p. m. Parish house, Wellesley Hills Square. All items priced to sell. Snack bar, come and spend the day.

SOLID MAHOGANY bedroom set and walnut bedroom set; violin and case. FAirview 3-5674.

STAMP ALBUM; Foreign and domestic; 60-year collection. DEcatur 2-5698.

$15 TRADE IN on your old mattress, buttoned or smooth top. Siesta Sleep Shop, Newton Corner, 320 Centre St., DEcatur 2-7176; Waltham, 390 Moody St., TWinbrook 3-2889; Quincy, 221 Parkingway, Mayflower 9-5119. jy5-TF-P

AUTHENTIC OX YOKES complete with bows, all sizes. JAmaica 4-2732. s6-4t-p

HOLLYWOOD BED, twin size with headboard and innerspring mattress, $39.95 complete; innerspring mattress (any size) $17.95 F. O. B.; cot mattress, $5.99; also headboards, $7.99 up, (must mention this advertisement). Siesta Sleep Shops—320 Centre St., Newton Corner, DEcatur 2-7176; 221 Parkingway, Quincy, Mayflower 9-5119; 390 Moody St., Waltham, TWinbrook 2-2889. Free parking at all stores. au22-tf-p

LADDERS — Rohn's Boat Yard, 195 Nehoiden St., Needham. s13-4t

BATH-TUB, sink, new fitting, toilet; twin beds complete. FAirview 5-7506.

68.—SALES MISCELLANEOUS

FIREPLACE WOOD
Immediate Delivery
Dried Under Cover One Year
Every stick guaranteed perfect.
MOOSE HILL FARM
SHARON
CALL COLLECT MORNINGS
SUNSET 4-2391

SPECIAL PURCHASE! LEATHER HANDBAGS
ALL LEATHER LINED
$5.00
GENUINE LEATHER
Shoulder Strap Bags
$3.00
Thousands of Bags to Choose From
ALSO A COMPLETE LINE OF
WALLETS
79c and up
We have the largest Complete Stock Of Handbags in New England
FACTORY HANDBAG OUTLET
159 BELGRADE AVENUE
ROSLINDALE
Plenty of Free Parking - Open Thur. and Friday Eves. 'til 9 P.M.

HEAVY EXTRUDED ALUMINUM STORM WINDOWS, triple tilt action, easy cleaning, self storing, regular $24.95 each, NOW $16.95 installed. HEAVY EXTRUDED ALUMINUM STORM DOORS, 1" thick, 2 glass and 2 screen inserts, regular $79.95 NOW $49.95 installed. Call ASpinwall 7-2140 any time for free home demonstration. Cash or budget. BENCO ALUMINUM CO., Brookline, Mass. S20-13T-P

SEE THE ROWS and Rows of mattresses, convertibles, sofas, Hollywoods, bunks, etc. Let a specialist help you make your selection. Famous brand names. Siesta Sleep Shops, 320 Centre St., Newton Corner. DEcatur 2-7176. 221 Parkingway, Quincy, MAyflower 9-5119; 390 Moody St., Waltham, TWinbrook 3-2889. jy5-TF-P

SERVEL GAS refrigerator, family size, good condition; also portable porcelain shower. Remodeling. $40 for both. FAirview 3-8532.

BLOND and mahogany dining table with 4 padded chairs, like new, $75; 8 storm windows with screens, 33"x50". FAirview 5-5464.

HI-FI MODERN R.C.A. phonograph, limed oak cabinet with 3 speeds and accessories, 3 years old; also a combination R.C.A. 10" TV, radio am and fm, and 45 and 78 record player in mahogany cabinet. Best offer. FAirview 3-2618.

FOR SALE tape recorder $59. Also Bendix Automatic washing machine $19. Automobile Police receiver $29. Call FAirview 5-3351.

WHEEL CHAIR: Solid oak and cane. Completely adjustable. Ballbearing wheels. Like new. Only $45. NEedham 3-0389.

FOR SALE: Dismantled, high TV antenna and rotor. Best offer. Call NEedham 3-2115-W.

4 METAL WEATHER stripped wood casement windows with hinged screens in one frame 80" x 53" $15; assorted screens 5-26½ x 28, $1

6 PAPERS FOR THE PRICE OF 1 | Phone DEdham 3-4000 To Place A Want Ad. DE 3-4000

70.—SALE CLOTHING

BOYS' "ENDICOTT-JOHNSON" SHOE SALE

ARE YOU TIRED of paying high prices for your children's shoes only to have them worn out in a few weeks? Mal sells the famous "Endicott-Johnson" little gent dress shoes in handsome styles, sizes 8½ to 3; a regular $5.95 value at only $2.98 pair. Try 'em, you'll be amazed at their style, quality, and wear—visit Mal's famous-names shoe department for men and boys. Expert fit. No seconds. Mal's, Needham Sq., NEedham 3-2112. Open Wed., Thurs. and Fri. until 9 p.m. Air conditioned.

MOVING. Fur coat; storm coat, 8 - 14; other clothes. Reasonable. ASpinwall 7-6927.

YOUR BOY HUSKY?

IS HIS SIZE HARD TO FIND? Bring him to Mal's in Needham. Mal's has one of the most complete lines of husky boys' clothing in New England. Pants, suits, sport coats, chinos, dungarees, and shirts. All at reduced prices. You'll be glad you saw Mal's quality and low prices first. Mal's, Needham Sq., NEedham 3-2112. Open Wed., Thurs. and Fri. until 9 p.m. Air conditioned.

GIRL'S pre-teen all wool boy-coat, size 12 practically new. NEedham 3-2305.

BLACK PERSIAN clutch cape, never worn. JAmaica 4-1831 12 to 5 p. m.

CHINO PANTS FOR SCHOOL

KIDS OF ALL AGES will wear chinos to school. Buy them at Mal's and save. Men's or boys' khaki or grey, $2 sanforized, first quality, zipper front chino pants. Men's sizes, 29 to 42; boys' sizes, 6 to 18. Sold everywhere at $3.95 pair — this week at Mal's—only $2.29 pair, 2 pairs $4.49. Mal's, Needham Sq., NEedham 3-2112. Open Wed., Thurs. and Fri. until 9 p.m. Air conditioned.

NEW FITTED "Roaman's" black winter coat, size 24½, cost $90—sacrifice $35; 3 long, full, handsome fall coats, red, navy and blue, $10 each—will fit size 18 up. Also suits and dresses. Call DEcatur 2-4873.

SNOW SUIT SALE

Because we received a large summer delivery of boy's and girl's top quality snow suits, we must sell them now. All include hat, coat, leggings, solids and checks in all wanted colors, values to $16.95—now $9.95 complete. Mal's, Needham Sq. NEedham 3-2112. Open Wed. Thurs., and Fri., until 9 p.m. Air conditioned.

72.—BICYCLES

NEW BIKE SHOP

REPAIRS, parts and accessories; carriage and tricycle wheels retired; New Raleigh and Schwinn bicycles, liberal trade-in allowance. McDonough and Sons, 1450 Centre St., Roslindale. FAirview 3-7818. s13-13t

BOY'S 26" bicycle $15. Call NEedham 3-4688-M.

GIRL'S BICYCLE, good condition. Easy semi-automatic washer. Boy's navy blue suit, size 16. Like new. DEcatur 2-0148.

BOY'S ENGLISH BICYCLE in new condition. Has 3-speed gears, hand brakes, tire pump, horn and light. Price $35. Evenings after 7, LAsell 7-6579.

BOY'S 26" bicycle. Reasonable. DEcatur 2-1658.

73.—SPORTING GOODS

MODEL 94 Winchester 30-30, $55. Call NEedham 3-5539.

74.—BOATS & MOTORS

RED WING BAY BOATYARD: Grumman aluminum canoes, boats. Delano Sea Skiffs, 12 - 14' - 16' Neptune "Mighty Mite" motors New and used. NEedham 3-2613 my10-tf-n

76.—TO LET ROOMS

ROSLINDALE: Extra large room, near square. Kitchen privileges. Middle-aged person preferred. Call after 6 p.m., FAirview 3-4880.

TWO SINGLE ROOMS, garage; centrally located. References. Seen by appointment, DEdham 3-0333.

WEST ROXBURY furnished front room. Kitchen and bathroom privileges. Business lady preferred. FAirview 5-9044.

DIRECTLY OPPOSITE Hancock Village. Large, comfortable room; West Roxbury. FAirview 5-4298.

2 FURNISHED rooms, 3rd floor, nice section in Newton, ½ hour to Boston, 1 car line. Ladies preferred, kitchen privileges. Call after 6. LAsell 7-5820.

ROOM WITH kitchen privileges available in widow's home. Business woman preferred. Reasonable. DEdham 3-2921-W.

NEWTON HIGHLANDS — Room with lavatory—private family—near transportation and restaurant; business man. LAsell 7-7906 evenings or weekends.

FURNISHED ROOM in refined home. Business person. Near transportation. Bigelow 4-2342.

NEWTON CORNER: Room for gentleman. Good location, near transportation. LAsell 7-1244.

DEDHAM: Large front room, near bath; continuous h.w.; oil heat. High St. near Avery School. Gentleman preferred. Call DEdham 3-[illegible] before 10:30 a.m. or after 4 p.m.

76.—TO LET ROOMS

NEWTON HIGHLANDS: 2 light housekeeping rooms; 3rd floor; conveniently located. DEcatur 2-5285.

DEDHAM: Room with kitchen privileges in widow's home; near bus line. Call DEdham 3-3260-W.

LARGE front private room, near square. Business man. FAirview 5-5789.

TWO FURNISHED housekeeping rooms; private bathroom; utilities. Roslindale. FAirview 3-7542.

FURNISHED ROOM, first floor. Kitchen privileges. Bellevue Station. FAirview 3-4250.

EXCLUSIVE-MILTON

NEAR ROUTE 128: Studio - bedroom; private bath; fireplace. Beautiful home. Parking. Business person. October 1st., $15 per week. Box 673, Milton Record, Milton, Mass.

3-ROOM furnished suite for working couple or mother with child. DEcatur 2-6284.

CORNER ROOM; private bath; quiet location, near transportation. Business person preferred. Garage available. FAirview 5-2218.

NEWTON, Farlow Park: Large 1st floor room. Privileges. Bigelow 4-4417.

PLEASANT ROOM for business person. Private family. NEedham 3-4897-M.

SINGLE front room. Centrally located. FAirview 3-8839.

ONE OR TWO sunny rooms; heat, hot water; near cars, stores; good location. HYde Park 3-0623.

WEST ROXBURY: Furnished room near bath and kitchen. Business man or woman preferred. FAirview 3-6751.

LARGE FURNISHED room in private home; bathroom on same floor; parking space; laundry and kitchen privileges if desired. DEdham 3-0134.

COMFORTABLE ROOM; private home; near Dedham Sq. and bus lines. Professional or business person. DEdham 3-0731-W. s20-tf

FURNISHED ROOM at 391 Hyde Park Ave., Roslindale, 1st floor. s20-2t

VICINITY EAST MILTON: Room in private home, next to bath; kitchen privileges if desired; garage; bus stop outside door. Phone CUnningham 6-2124 before 12 or after 7 p.m.

TWO VERY DESIRABLE rooms—1 single, 1 double; parking. Breakfast privileges. NEedham 3-4560.

ROSLINDALE: Furnished room near Washington St. FAirview 5-2912.

LARGE furnished room. Gentleman. DEdham 3-3769-R after 7 p.m.

77.—WANTED ROOMS

WANTED: Two large unfurnished heated rooms for light housekeeping by retired woman. Telephone DEdham 3-2620-M.

80.—Convalescent & Rest Homes

Maplehurst Rest Home

NOW UNDER NEW Management! Private and semi-private rooms. Home cooked food, country atmosphere and all home comforts. Rates reasonable. Call FRontier 6-2774. jy5-13t-p

PLEASANT SMALL private nursing home for ladies. FAirview 3-4433. s20-2t-p

82.—Houses & Apts. FOR RENT

MILTON

Contemporary 5 rooms and bath, 2nd floor apartment, convenient location. Wall to wall carpeting, indirect lighting, cornices, venetian blinds included. Modern kitchen with snack bar and automatic washing machine. Large landscaped grounds with terrace, fireplace and play area for children. $95 per month including garage. For appointment call

BLue Hills 8-6217

NEEDHAM HEIGHTS: 2 heated apartments for rent; $100 per month. Call NEedham 3-3148-W, 7 to 9 p.m. s13-2t

WEST ROXBURY: 3 rooms, bath; oil heat, hot water; garage, storage; middle-aged couple. References FAirview 3-7568.

3-BEDROOM HOME for rent to executive. Available Nov. 1st, 1956 to March or April 1st, 1957. No children. On bus line, 11 miles to Framingham, 16 miles to Needham Industrial Center. For appointment —Call KEystone 3-8262. s13-4t

THREE-ROOM furnished apartment; bath; heated. For couple. FAirview 5-5236.

NEWLY DECORATED 6 rooms; garage; oil heat, continuous hot water; tile kitchen and bath; sunporch, screened back porch. Adults. $95. References. FAirview 3-9652.

5-ROOM APARTMENT; excellent condition; white sink and white stove; modern. FAirview 3-4870.

TWO OR THREE-ROOM apartment; furnished heat, hot water; good location, near cars, stores. HYde Park 3-0623.

DEDHAM: 4-room duplex, secluded; automatic heat; parking; $55. Box 674, Parkway Transcript, Roslindale.

WANTED IMMEDIATELY 2 or 3 room apartment. Needham, Dedham, Wellesley or Newton preferred. SUnset 4-5479.

SMALL heated unfurnished apartment, Needham or easy access. NEedham 3-3655.

WANTED by two adults; 5-room apartment in Milton. CUnningham 6-0350.

TWO ADULTS would like 5 room apartment convenient to Roslindale Square. Up to $70. FAirview 5-2250. Call after 6 p. m.

FIVE or SIX-ROOM apartment with garage; 1st floor. Adults. Oil heat. JAmaica 4-1342.

TWO ADULTS desire a 5-room apartment with automatic heat or heated. FAirview 5-6646.

WANTED by responsible middle-aged couple, 3 or 4-room unfurnished apartment; Dedham or vicinity. DEcatur 2-2895.

MIDDLE-AGED business couple require 4 or 5-room apartment. DEdham 3-3449. References if required.

85.—SUMMER RENTALS

WHITE MOUNTAINS, New Hampshire, 5 room cape for rent weekly, some weekends, all modern conveniences including shower, automatic gas heat, electric stove. Sleeps 6. Also reserve now for hunting season. LAsell 7-2379.

FURNISHED 2 bedrooms, heated, all conveniences. References required. No. 16 Hutchins Rd., Ocean Bluff, Marshfield. After October 15th call NOrwood 7-1208-W.

86.—SALE SUMMER COTTAGES

MANOMET, overlooking ocean: 3-bedroom ranch; gas heat, h.w. furnished; sacrifice for $6900. Call BLuehills 8-1237.

82.—HOUSES & APTS. FOR RENT

ROSLINDALE: 7-room apartment, 2nd floor; 3 bedrooms; automatic oil heat. One of the better houses in area. See it at 78 Metropolitan Ave., Roslindale.

ROSLINDALE: 5 rooms; oil heat; handy to square; $75. FAirview 5-6500 or FAirview 3-8125.

FOUR-ROOM furnished apartment, residential; utilities; garage. Working couple, students. LAsell 7-2830.

NEWTON CENTRE, Crystal Lake Section: 1st floor, 2-room apartment; furnished, complete kitchen - dinette, bedroom - sitting room. Suitable for man alone or business couple. Bigelow 4-1569. s20-tf

5 ROOMS, reception hall; hot water heat; 3rd floor. Adults only. FAirview 3-7879.

WINTHROP

5-ROOM apartment, overlooking harbor; sun-porch; private beach; garage. Adults only, $100. Call OCean 3-3326.

DEDHAM: Six-room bungalow, nicely furnished; garage. Couple. Seven month, $115 mo. DEdham 3-4824-R.

DEDHAM: 4-room apartment and bath. Call DEdham 3-1873.

ROSLINDALE: 6-room apartment; oil heat; 2nd floor; convenient location. Adults, $75. NELSON REALTY, FAirview 5-6870.

ROSLINDALE: Furnished 3-room apartment; heat and utilities; $17.50 a week. Working adults preferred. FAirview 5-2231.

ROSLINDALE: Modern 4-room apartment; oil heat by steam; $50 a month. 314 Cornell St., Roslindale, apartment 1.

TWO 4-ROOM apartments in Westwood; $85. Call Frank Winslow, DEdham 3-0466.

2ND FLOOR 6-ROOM apartment; convenient; oil heat, hot water; $100. Adults. References. Box 669, Newton Graphic, Newtonville.

FREE RENT: 2-room furnished apartment; all utilities; parking; in exchange for help with light housework. LAsell 7-7188.

LARGE, pleasant, newly decorated 6-room 3rd floor apartment; automatic oil heat, continuous hot water; between Hyde Park and Mattapan, off River St. Adults preferred. HYde Park 3-0159.

ATTRACTIVE 5-ROOM apartment. Roslindale. Adults. FAirview 5-1823.

5-ROOM 1st floor apartment; $85 unheated. Holy Name Parish. FAirview 3-2392.

6-ROOM apartment available October 15; Newtonville; 2-family house. LAsell 7-0362.

ROSLINDALE; 6 rooms, 1st floor; oil heat. Available November 1st. Rent $65. Adults only. Call FAirview 5-1697.

DEDHAM: 3 rooms; heat, gas and light; $90. Call DEdham 3-3321.

NEWTON HIGHLANDS: 6-room apartment; oil heat; modern. No children, no pets. DEcatur 2-2981.

6 ROOMS FOR RENT, 2nd floor; oil heat, storm windows; model home. Rent $75. 195 Cornell St., Roslindale.

WESTWOOD, Islington Section: 4 rooms, upper apartment; vacant October 1st; rent $85 per month. For appointment—Call DEdham 3-1641-W.

DEDHAM: 5 rooms, 2 sunparlors, laundry, garage; $95 plus heat. Contact E. Warren Burke, 812 East St. DEdham 3-0787-W.

ROSLINDALE: 4 rooms; stove heat; $36 to small family. 24 Brookdale St.

NORWOOD

3-ROOM apartment; heated. Also included are two finished rooms on 3rd floor. Center of Norwood. Rent $75. Adults only. NOrwood 7-2187.

83—WANTED APTS. & HOUSES

NEWTON EXECUTIVE WISHES TO RENT IN NEWTON-WELLESLEY

5, 6 or 7-BEDROOM HOUSE

Minimum 2-Year Lease

RENT UP TO $250

CALL MR. BARDIN

KEnmore 6-0222

Au30-4t-G

BUSINESS EXECUTIVE DESIRES A 2 OR 3 BEDROOM HOME FOR RENT. WILLING TO PAY UP TO $150 PER MONTH

Call DEdham 3-5623

ENGINEER, wife and small baby would like two bedroom apartment in Dover area. Call NEedham 3-0945-M. S13-4t

WORKING COUPLE desire 4-room apartment; Newton, Wellesley or Needham. Call evenings or Sunday. NEedham 3-1427-W.

WANTED IMMEDIATELY 2 or 3 room apartment. Needham, Dedham, Wellesley or Newton preferred. SUnset 4-5479.

90—MORTGAGES & LOANS

SECOND MORTGAGES HOME REPAIRS

FAirview 5-2350 Mr. Smith s13-26t

HOME OWNERS! MONEY GIVEN

ANY AMOUNT FROM $1000 UP (No Hidden Charges) $9.20 Per Week Pays Off $1000 in 3 Years WE WILL REFINANCE YOUR PRESENT DEBT. Requests Approved in One Day Representative Will Come to See You

Call BEacon 2-8191

Eves NEedham 3-3082-J

SECURITY MORTGAGE CO.

387 Harvard Street, Brookline Jn7-tf-P

91.—SALE REAL ESTATE

NEWTON, $16,900

7-ROOM COLONIAL 4 YEARS OLD

21' fireplaced living room. Full dining room. Large knotty pine kitchen. 4 good bedrooms, 1½ baths. Glassed porch. Nice area.

BIgelow 4-7551

NEEDHAM

A very wonderful RANCH Home of 6 rooms in a good location. Living room with fireplace, dining room with corner cupboard, efficient kitchen with disposal and breakfast area. Tile bath, 2 good bedrooms plus master bedroom, workshop area, laundry and room for big playroom in basement, garage attached, large wooded lot. House in immaculate condition. ONLY $21,900.

Immediate occupancy in this ideal family COLONIAL of 7 rooms, fireplace living room, full dining room, kitchen with dishwasher, den and full bath on 1st floor. Large master bedroom, 2 other twin bedrooms and full bath on second. Screened porch, garage, ⅓ acre of land, perfect at $20,900.

CALL MR. MULDOON

NEedham 3-3189

VILLAGE REALTY

564 Washington St., Wellesley WEllesley 5-4940 P

INVESTMENT PROPERTY FOR SALE: 6-apartment house; income $3500 yearly. Price $24,500. Owner leaving state. Phone KEystone 3-8262. s6-4t-p

NEEDHAM

6-ROOM RANCH, 2 years old, completely finished basement, playroom, plus additional den; breezeway, attached garage, beautifully landscaped; $24,000. Call owner, NEedham 3-4868.

FOR SALE - NORWOOD

For sale custom built garrison with brick veneer front, 4 good bedrooms and bath upstairs, large living room, dining room, large kitchen and bath on first floor. Good dry basement with walk-out door.

Call Walpole 2198

NEEDHAM

First time offered. Only $17,900. Seven room house with bath, lav, and two car garage. Living room with fireplace, sun porch or TV room. Four bedrooms. Fine side street location. Call R. D. Burnham; evenings NEedham 3-4373.

NEEDHAM

Exceptionally fine Colonial in beautiful setting. Seven spacious rooms, including first floor den, ultra modern kitchen with dishwasher and disposal. Good value at $22,800. Call Mrs. Cook; evenings NEedham 3-4652.

Meredith & Grew, Inc.

938 GREAT PLAIN AVENUE

NEedham 3-3020

WELLESLEY

CENTER ENTRANCE Colonial; 4 bedrooms, 1½ baths; a nice yard, beautifully shrubbed and treed. Very near stores and transportation, yet far enough away for complete privacy. Asking $24,500. Brenda Marshall, WEllesley 5-1686.

ROSLINDALE: Single, 7 rooms; 4 bedrooms; oil heat. Call owner, FAirview 3-6740.

IF YOU are looking for a one level pre-war home of five rooms and sunroom, with privacy, fruit and shade trees—walking distance to new shopping center on Legion Highway. See owner at 116 Neponset avenue, Roslindale.

ROSLINDALE: 5 - 5 rooms; good condition. Handy to everything. Reasonable. Wayside — FAirview 3-5427 - 4134 - 8635.

NEEDHAM

SPACIOUS 6-ROOM Colonial; 3 twin bedrooms, game-room, double garage, 1½ baths; fenced yard; $20,800. Numerous other listings.

DON A. EATON

(Real Estate since 1945)

640 GREAT PLAIN AVE.

Day or Evenings—NEedham 3-2530

NEEDHAM HEIGHTS: 7-room home; modern cabinet, electric kitchen; 2-car garage; nice yard. Must be seen inside. Asking $19,500. Call NEedham 3-0713 or NEedham 3-0661-M.

NEEDHAM: Exceptional Colonial on 1/3 acre; 3 large bedrooms, 2 baths, fireplaced living room, large den, cabinet kitchen with dishwasher and breakfast set. Shaded screened porch, big closets; sewer connected; garage; G.E. low cost oil heat. Handy to trains, school, bus, stores. Many extras. Excellent neighborhood. Immediate occupancy. $19,900. Owner, NEedham 3-1215-J.

NEEDHAM - 7 ROOMS

1 BLOCK from Centre, lovely spacious yard; 2-car garage. Immediate occupancy.

ALSO

ONE-FLOOR HOME: 3 bedrooms, 20-ft. pine den, combination windows; 18,000-ft. lot. Exclusive. Mrs. Dusseault, NEedham 3-2345.

HYANNIS: Year - round duplex ranch. Income $130. Bank payment $90 monthly. 4 rooms each apartment. Gas heat; insulated; 3 years old. Excellent opportunity for investment or retirement. DEcatur 2-1897.

FOR SALE in Walpole 3 homes with 3 apartments each. This property brings in $387 per month. Good buy owner leaving state. Call WAlpole 2198.

91.—SALE REAL ESTATE

Ask MR. FOWLER REALTORS

Member Multiple Listing Service

743 Centre St. JAmaica 4-0500

1854 Centre St. FAirview 3-7600

OVER 50 YEARS OF SERVICE

A21-TF-P

YOU CAN BE A CLIENT Not Just A Customer!

INSURANCE is our profession — Not Just A Business. Call Us At Any Time!

Frederick S. Chapman & Co.

Insurance and Real Estate

Linwood A. Hodgdon, Manager

40 Broad Street, Boston, Mass.

Richmond 2-2705 - RIchmond 2-3714 S6-tf-P

DEDHAM

CUSTOM BUILT 3 - BEDROOM RANCH with coppertone and birch kitchen. See for yourself the charming interior, decorated in attractive color harmony. No 1956 taxes. 343 Central Ave., off Rust Craft Rd. Make offer. Jackson Custom Homes. DEdham 3-2731.

NEWTON 2-FAMILY

WORKING MAN'S HOME with INCOME! Over 20,000 sq. ft. with fenced garden lot. Two vacant 4 - 5-room apartments with porches; new heaters. Low assessment; excellent location. Ideal for the handy man. $5,000 down needed. Easy terms. CARLEY REALTORS, BIgelow 4-2966; eves, BIgelow 4-8792.

NEEDHAM $15,900

VACANT: 6 room colonial, 2 car garage, 1st floor lav. New Waterbury heating system with new Lynn oil burner. comb. windows, screened porch; over 12,400 sq. ft.; near R.R. station, bus line and schools.

JAMES D. WHITE

Tel., NE 3-1178 (anytime)

FACTORY FOR SALE WALPOLE

Ideal location, 5000 square feet of floor space, 2 office rooms, 1 reception room, men's room and ladies room. Central heating unit, 2 acres of land.

Call Walpole 2198

QUINCY

PARKWAY AREA

Custom built all-brick Range, landscaped wooded grounds, circular driveway, large entrance hall, spacious fireplaced living room, family dining room, solid oak panelled library (fireplaced), extra large master bedroom and bath, large guest bedroom and bath, electric kitchen with breakfast area, flagstone glassed-screened patio connecting library and master bedroom, glassed-screened breezeway connecting house and garage, Anderson casement windows throughout, forced h.w. heat, all copper piping. Many extras.

$49,000

Call Owner

GRanite 2-3366

DEDHAM—$16,000

A FIND!

Owners called out of State 3½ year old Cape, 3 bedrooms, 1½ baths, dining room, fireplaced living room, enclosed back yard with playground equipment, tool bench and laundry in spacious cellar — Pleasant neighborhood, on local bus route, 5-minute walk to Endicott trains, 10-minute walk to school.

LIKE IT?

MORE! 1956 taxes paid, sewerage too; professionally planned shrubs and flowers.

CALL OWNER

164 SPRAGUE ST.

DEdham 3-4576-W

WEST ROXBURY

This solid and good-looking eight room beauty will please you if you are the head of a large family. You'll find high quality workmanship, 100% latest equipment and an A-1 redecorating job. There's 12,000 feet of land and a garage. A moderate downpayment plus the GI Bill of Rights makes your rent about $90 month. Deal—

McNULTY REALTY

45 COREY STREET

FAirview 5-3400

Coming To Westwood?

Before Buying do inspect this exceptional 7 room, 2 bath ranch home with 2 car garage on 1 acre of land in select neighborhood.

A. CLINTON BROOKS & CO.

168 Walpole Street, Norwood

NOrwood 7-4748 Eves. DEdham 3-4946

NEEDHAM

4½ BEDROOM HOME, quiet location, 1½ baths, 2 car garage, playroom. $19,500. Exclusive.

2 YEAR OLD EXPANDABLE CAPE. 2 good bedrooms, porch, garage, Broadmeadow area. $15,900.

N. E. COLONIAL of 6 rooms, F. H. W. heat, convenient location on quiet street, taxes $162.50 a year. Transferred owner offers at $19,500 for quick sale.

Hazel Morse, Realtor

902 Highland Ave.

NEedham 3-5090 or 3-3210

NEedham 3-0222-J

DEDHAM

COZY, older type home; 3 large bedrooms, possibility of 4; warm in winter, cool in summer; A-1 condition, insulated; screened front porch, heated greenhouse; combination windows, picture windows; 1½ baths; h.w. oil heat—new boiler, electric hot water tank, copper plumbing; 2-car garage, work bench; large wooded lot. Near school, stores, bus, walk three minutes to trains, drive 8 minutes to Rte. 128 station. $16,500. Owner, DEdham 3-0361.

ISLINGTON: 6 room single, good condition, excellent neighborhood, near school and trains. $12,500. Call DEdham 3-3714-M.

ST. ANDREW'S PARISH: 2-family, 5 - 6 rooms; tile kitchen and bath, Youngstown sink, electric stove, hardwood floors; 2 oil heaters; continuous hot water. Convenient transportation, church and schools. Excellent condition. JAmaica 2-8790.

ROSLINDALE

SACRED HEART PARISH

7½ rooms, 2 baths; oil heat, continuous hot water; TV room. Income unit. Modern; near schools, stores, buses. $13,950. FAirview 3-7825.

91.—SALE REAL ESTATE

V.A. APPRAISED

$15,900

MOVE RIGHT IN

NORWOOD: 3 bedroom ranch with fireplaced living room, birch cabinet kitchen with disposal and electric dishwasher, also large dinnette, tile bath, full basement, and oil heat. Attached garage. High school area. G. I. may purchase for $318 down, 30 year mortgage.

BE SURE AND VISIT OUR SUPER REAL ESTATE MARKET AT

309 PROVIDENCE HIGHWAY

U. S. ROUTE 1

EARL HARMON

'KNOWN FOR QUALITY HOMES'

NOrwood 7-3770

ALCOR REALTY

Alice Hickey - Realtor

Member Multiple Listing Service

60 BEECH ST. AT W. ROX. PKWY.

FAirview 5-3800

OPEN EVENINGS

Au23-tf-P

NEEDHAM

Neat tastefully redecorated, full dormered Cape with 3 bedrooms, 1½ baths, screened porch. Tree shaded level lot, centrally located. Asking $22,800.

HILTON W. LONG

REALTOR

1125 Great Plain Avenue

NEedham 3-3037

2-FAMILY $19,000

Newton - Auburndale Section

1st floor apartment, 4 rooms. Modern bath and kitchen. 2nd floor apartment includes 3 bedrooms. Perfectly maintained. Approximately 15,000 square feet. Level land. Well-constructed barn. Excellent income property. Ideal location. Exclusive realtor

PHEENY'S REAL ESTATE

LOngwood 6-6500 WAtertown 4-5964

NEEDHAM

RANCH CAPE — 2 bedrooms and bath on 1st floor, 2 bedrooms and bath on second. Fireplaced living room on rear of house overlooks a delightful woodsy acre lot. $32,500.

Akers Associates, Inc.

REALTORS

945 GREAT PLAIN AVENUE

NEedham 3-1516 - 5497 Daytime

NEedham 3-3278 Eves.

WEST ROXBURY

$15,900

On a quiet street of nice single homes, yet just a step to church, schools, and transportation; Pre-war 6 room home, has had only one owner; Gracious fireplaced living room, two twin sized and one single bedroom. Tile bath, level landscaped lot, garage; This is a home and neighborhood your family will be proud of. We have the key, see it today.

JAMES V. MURPHY, REALTOR

42 Willow Street, FAirview 3-8200

ROSLINDALE, Holy Name Parish: 8-room house; h.w., oil heat; garage; newly renovated. Call FAirview 3-1417 between 8 and 1 p.m.

ROSLINDALE

Beautiful 5 room Bungalow, oil heat, continuous h.w. Cabinet Kitchen, good neighborhood. Mt. Hope section, $13,900.

NELSON REALTY

FAirview 5-6870

DOVER

A LARGE 6-room Ranch, custom built with almost 2 acres, mostly landscaped grounds; 6 years old; like new condition. Immediate occupancy. $29,500. Call owner at DOver 8-0493-M or WEllesley 5-0584-W.

JAMAICA PLAIN: 6-family home and income. 5-room apartment; oil heat; convenient location; $21,900. THE DOSICKS, BIgelow 4-8585.

DEDHAM: A very special 6-room Cape; 1½ baths, knotty pine dining room and additional basement living room. Decorated with a certain style and flair seldom found at this price. $16,200. Call Mrs. Perkins, DEdham 3-2867. Walter Channing, Inc.

ROSLINDALE: 2-family, 5 - 6 rooms; 8,000 feet; $15,000. Nina M. Givalt, FAirview 5-3075.

WEST ROXBURY Single, 5 - 3 rooms; modern, oil heat. Reasonable offer under $16,000. FAirview 5-3075.

WEST ROXBURY: Converted 2-family, 5 - 3 rooms; assessed $3500. Sell for $11,700. FAirview 5-3075.

NEEDHAM

FOR SALE or long term rental — 4 - 5-bedroom house on beautifully wooded 2½ acres. Large wood panelled rooms. All electric kitchen; 1½ baths; 2-car garage. Immediate occupancy. $25,000 or $225 per month. Call owner, KEnmore 6-7768 mornings or DEcatur 2-6658 after 6 p.m.

DEDHAM COLONIAL

7 ROOMS; oil heat; handy location. G.I. appraised; $13,900. FAirview 5-6500 or FAirview 3-8125.

NEEDHAM HEIGHTS, Pinegrove St.: Special for National Homes Week — 3 beautiful ranches; nice location; fireplaces, built-in ovens, h.w. heat; non-G.I. Call VOlunteer 2-1992.

NEEDHAM HEIGHTS: 6-room ranch; $[illegible],900. Call owner. NEedham 3-0661-M.

NEEDHAM - 4 BEDROOMS - 2 BATHS

Here's the much-wanted Colonial with a BIG bedroom and bath downstairs. Upstairs 3 large bedrooms, including 24 foot master bedroom, stall shower bath. Living room, dining room, cabinet kitchen with dishwasher & breakfast area. Porch. LOW COST G.E. heating. Level grounds with flood-lighted barbecue. $20,900. Call Arlene Bower, NEedham 3-4175.

100.—AUTOMOBILES

CLEARANCE SALE

1956 CHEVROLET EXECUTIVE CARS

All Models

TWO TENS — BEL AIRS

2 Doors — 4 Doors

STATION WAGONS AND CONVERTIBLES

All Sold With New Car Guarantee

Despite Tremendous Discounts

FEELY CHEVROLET

70 Chestnut St., Needham - NEedham 3-2800

Open Every Evening Until 9 P.M.

91.—SALE REAL ESTATE

16 FOUR BEDROOM HOMES IN NEEDHAM

FROM $15,900 TO $35,000

941 GREAT PLAIN AVENUE

NEEDHAM OFFICE

NEedhamb 3-0505 Anytime

A. CLINTON BROOKS & CO.

REALTORS

See our "Photo Library" of Homes

NEEDHAM

6 ROOM House in good condition, near center of town, $12,600.

7 ROOM house on large lot near school and transportation. Finished street, sewer connected. Asking $15,800.

NEW 6 Room RANCH, $16,900.

Also 4 Bedroom 2 bath COLONIAL on large lot in desirable location. $20,900.

NEW 6 room COLONIAL, 1½ baths, all large rooms, 2-car garage; 5 minutes walk to stores, schools and trains, $21,500.

Harris & Williamson Inc., Realtors

1070 Great Plain Avenue

NEedham 3-5140

Or Evenings

NEedham 3-5329 — NEedham 3-0144

BIgelow 4-6198

FOR NEWTON REAL ESTATE — "See Us First" — John T Burns Inc., LAsell 7-1680 BIgelow 4-0570 LAsell 7-5980 d29-26t-n

JAMAICA POND Section of Jamaica Plain: 6-room 3-bedroom Colonial; nicely finished basement with laundry plus cedar room. Call owner. JAmaica 2-9566. p

ROSLINDALE, near the Square — 6½ rooms, 2-car garage; $11,700. 89 Canaan Ct., Apt. 27, Stratford, Conn. au30-13t-p

WHITE CITY: 7-room single; excellent condition; handy location. Asking $12,900. Wayside—FAirview 3-4134 - 5427 - 8635.

92.—WANTED REAL ESTATE

Incoming Executives

Waiting for houses and apartments, furnished and unfurnished in Wellesley and vicinity. List your property with us.

HILL & COMPANY

REALTORS SINCE 1910

WEllesley 5-4600

Evenings: WEllesley 5-0294

Evenings: BIgelow 4-8489 ja5-tf-p

WANTED in Dedham or vicinity: Small expansion Cape under $12,000. Private party, no brokers please. Call FAirview 5-6215. au16-tf-p

LIST WITH US. Buyers waiting for Newton property. Be sure of good service and fast action. DEcatur 2-0274. s13-4t-p

WANTED: Eight-room house; den, lavatory on 1st floor; 4 bedrooms on 2nd. Preferably within walking distance of Needham Sq. Write Box 659, Parkway Transcript, Roslindale.

WEST NEWTON HILL, west of Chestnut St. preferred: Older type home to repair; 4 or 5 bedrooms; large yard, garden. Price depends on condition. CARLEY REALTORS, BIgelow 4-8778; eves, LAsell 7-0777.

WANTED 2 family house, Roslindale section. No brokers. 5 or 6 rooms. Call FAirview 5-3351.

NEED TWO-FAMILY

NEAR A TEMPLE in Brookline or Newton, 3 or 4 bedrooms. Will spend up to $40,000 for lovely house in good location. URGENT!! Call DEcatur 2-5161.

WANT 1 or 2-FAMILY HOUSE with 3 bedrooms, in Auburndale or vicinity. Reasonable. ANdrew 8-6786.

93.—OFFICE SPACE

OFFICE FOR RENT

LOCATED IN NEEDHAM SQUARE

Apply Office of

DEDHAM COMMUNITY THEATRE

DEdham 3-1463

ATRACTIVE Colonial building, 18 x 30; for business profession or desk space. FAirview 5-3400.

94.—BUSINESS PROPERTIES

DEDHAM: 30 x 35 building, suitable for carpenter, painter, warehouse storage; 220 electricity. Also barn. DEdham 3-5821.

FOR RENT or LEASE, business zoned: House and considerable land on Route 1. Available October 15. Call Walpole 2206-W.

95.—LAND FOR SALE

LAND FOR SALE on accepted street. Good land for building. Call WAlpole 2198.

95.—LAND FOR SALE

NEWTON HIGHLANDS lot 11,000 sq. ft., 130-ft. frontage, on accepted street; betterments paid; walking distance Countryside grade school. $5500. DEcatur 2-9538.

99.—TRAILERS

FOR SALE, "Utility" trailer. Good condition. DEdham 3-5762.

100—AUTOMOBILES

LET'S GO TO HUGO'S

1951 WILLYS $495

All metal station wagon, heater, good tires, clean inside and out. Dark green finish.

1949 PONTIAC $345

4-door sedan, R&H, Hyd. new tires, seat covers, Black finish.

1950 PONTIAC $495

4-door sedan, R&H, good tires, seat covers, low mileage.

1950 OLDS "88" $345

2-door sedan, R&H, Hyd., good tires, low mileage; blue finish.

1951 FORD $445

6 cyl., 2 door sedan, heater, good tires, seat covers; low mileage.

HUGO PONTIAC, Inc.

714 Beacon St., Newton Centre

DEcatur 2-4300

OPEN EVENINGS P

1957 DODGE Taking Orders NOW

FAirview 3-5464

TOM CASEY

COLLEGE STUDENTS "BUY OF THE YEAR"

1948 4-DOOR STUDEBAKER COMMANDER —BEST OFFER—

LOngwood 6-2624

1948 NASH

4-DOOR SEDAN

Good Tires - New Radiator and Clutch

18 Miles A Gallon

$150

Call FAirview 5-4766

Sunday, 2 to 5 P.M. Only

1941 PLYMOUTH SEDAN, $50. NOrwood 7-4978.

SACRIFICE: 1951 Cadillac Fleetwood, black; new tires, new seat covers; excellent condition. Best offer. See at Sears Gulf Station, 1408 Highland Ave., Needham.

1947 INDIAN, heavy (74 c.c.); good condition; engine overhauled and body painted this summer. Brand new front tire. $250. NEedham 3-5845.

LEAVING TOWN. Will sell my 1948 Studebaker "Land Cruiser". BIgelow 4-7800.

1953 DODGE Convertible. Good running order. JAmaica 4-2786.

1950 DODGE 2-door Sedan; good transportation; $295. FAirview 3-3434.

MOTORCYCLE: 1955 Harley Davidson, No. 165. Call FAirview 3-5238.

MOTOR SCOOTER: Must sell, off to college, excellent condition, reasonably priced. Call NEedham 3-0144.

1955 PONTIAC, Star Chief custom, 4 door sedan, hydramatic, power brakes, r & h. $2250. FAirview 3-8848.

1951 2-DOOR FORD Victoria, r & h, Fordomatic $600 or best offer. NEedham 3-1578-J after 5:30 p. m.

1950 FORD V-8 4-door Sedan; overdrive, r&h; good condition. Price $285. LAsell 7-5256.

1956 FORD Fairlane V8 two door Club Sedan. Low mileage, fully equipped $2200.00. NEedham 3-4339.

1941 PONTIAC Coupe, $50. Call NEedham 3-4688-M.

1947 CHRYSLER 2-door. Best offer. Call FAirview 5-4704.

1949 OLDSMOBILE "88" Club Coupe; hydramatic, r&h; $350. DEdham 3-3445 after 6 p.m.

'48 FORD Club Coupe; good running condition; $150 or best offer. Call FAirview 5-1646.

MOTORCYCLEE for sale: Harley-Davidson 1949 model 125. Excellent condition. Economical school transportation. Bigelow 4-1653.

CADILLAC 60 Special 1950; electric windows and seat; r & h—good condition $1095. 248 Manthorne road, West Roxbury after 6 p. m.

PRIVATE PARTY: '51 PONTIAC 8, Chieftain. Hydramatic, radio, heater, excellent condition $550. Bigelow

Local Lines

★ A Check List for the Newtons
"Who to Call -Where to Buy"

© Copyright Transcript Publications, Inc., 1956

★ AAA & ALA ROAD SERVICE
Bram Battery & Tire Service
Wheel Aligning & Balancing — Tires & Batteries
252 Walnut St., Nville. .....LA 7-0835

★ ACCOUNTING & TAXES
Julian J. Klein
Will do all paper work, statements, reports, taxes, etc. — Monthly basis . Nominal fee.
37 Chapin Rd., N. Ctr. .....DE 2-0182

★ ALUMINUM CLAPBOARDS
Mohawk Builders, Inc.
18 Colors — Windows & Awnings — No Down Payment — 5 Years to Pay
WAtertown 3-1000

★ ALUMINUM DOORS & WINDOWS
Eastern Home Improvement Co.
Our Work Installed & Serviced At Low Cost. Easy Terms — Free Est. Given Cheerfully Anytime
115 Vernon St., Roz. .....HI 5-3581

★ ALUMINUM PRODUCTS
Johnson Aluminum Products
Aluminum Combination Storm & Screen Doors, Windows Gutters Jalousies. Porch Inclosures, Overhead Garage Doors — All Makes Sold, Serviced
163 Plympton St., Waltham ..TW 4-0099

★ ALUMINUM SCREENS & STORM WINDOWS
Atlas Aluminum Products, Inc.
For Year Round Protection — Low Prices — Free Demonstration — Budget
37 Lincoln St., Newton Hlds. LA 7-9270

★ ALUMINUM WINDOWS & DOORS
Screens, Shades & Venetians
Chase & Co.
The Best Last Longer — 1922-1956
969 Washington, Newtonville BI 4-3280

★ ANTIQUE RESTORATION
Edward T. Russell
Table & Desk Tops Refinished — Antiques Restored. "We Will Solve Your Furniture Problems"
125 Union St., So. Natick ....OL 3-2789

★ APPLIANCE DISCOUNT HOUSE
Chandler, Craig A. & Co.
Call For Our Price Before You Buy!
10 Franklin St., Allston ..... AL 4-3456

★ APPLIANCE REPAIRING
Bob's Appliance Service
Repairs on All Makes of Appliances — Free Pick-Up & Delivery TW 3-2537

★ ASPHALT PAVING
J & A Construction Co.
Concrete Walks — Cellar Floors — Roofing — Asphalt Drives
174 Third St., Cambridge
KI 7102 and MI 3-4066

★ AUCTIONEER & APPRAISER
Schofield, Judy
We Appraise & Buy Entire Contents of Homes & Estates
93 Central St., Wellesley ....WE 5-4320

★ AUTO AGENCIES—PONTIAC
Frank Battles, Inc.
Guaranteed Used Cars
208 Washington St. Newton....DE 2-1300

★ AUTO BODY & FENDER REPAIR
Rowe, G. W.
Duco & DuLux Refinishing — Welding & Brazing
20 Union St., Cor. Beacon ....LA 7-3894

★ AUTO DEALERS—USED CARS PACKARD SERVICE
DuMont Motors
O.K.'d Used Cars Other Makes
238 Walnut St., Newtonville BI 4-5200

★ AUTO DRIVING SCHOOLS
Cleveland Circle Auto School
Newton Centre
"One of N. E. Oldest Established & Reputable Schools." Regular Shift, Fluid Drive & Hydramatic — Arrangements Made for Pick-Up Service
755 Beacon near Langley Rd. LA 7-3100

Newton Centre Auto School
Dual Control Cars — Free Pick-Up Service
1365 Centre St., NCtr. .... LA 7-9704

★ AUTO INSURANCE
Plates At Once — All Risks Insured — Premiums Financed
F. I. Patnode Co.
408 Market St., Brighton .....ST 2-4688

★ AUTO RADIOS—Sales & Serv.
City Auto Radio Center
Car Radio Specialists — Sales — Service & Installation — All Makes
159A Mt. Auburn St., WAtertown 4-7875

★ AUTO RENTING
Abbott Rental Co.
Auto & Truck Rentals — Lowest Rates
109 Linden St., Waltham .... TW 4-3080

★ AUTO REPAIRING—General
Joe Cicciu
Studebaker Work A Specialty
14 Eliot St., Corner Rte. 9, Newton Highlands ..... LA 7-9440

★ AUTO TOPS & UPHOLSTERY
Madden, W. J. — Est 1920
Slip Covers — Body & Windshield Glass
11 Myrtle St., Waltham .....TW 4-2456

★ AUTO WASH & POLISH Service
Ed. Graham's Atlantic Service Station
Free Pick-Up & Delivery
1235 Washington St., WN. ....LA 7-9749

★ AWNINGS-Canvas-Metal-Plastic
Brookline Awning Co., Inc.
Alum. Comb. Windows & Doors — Ven. Blinds & Shades
27 Harvard St., Brookline .....AS 7-7206

★ BAKERS
Bob Ware's Yum-Yum Shops
Newton's Most Complete & Varied Selection of High Quality Baked Goods.
1249 Centre, Newton Centre . DE 2-4481
4 Windsor Rd., Waban ..... DE 2-0980

★ BAKERS— French and Italian Bread
Mazzola Brothers — Est. 1917
Your LOCAL Source of Top Quality Bread
230 Adams St., Newton.....LA 7-5800

★ BANKS
West Newton Co-Operative Bank
Complete Savings Programs — Home Mortgages
1308 Washington St., W.N. ...BI 4-0067

★ BEAUTY SHOPS—Electrolysis
Oak Park Beauty Salon
Tinting · Styling · Waiving · Permanent Hair Removal
669 Saw Mill Brook Pkwy., Ntn., LA 7-9727

★ BICYCLES—Sales & Service
Newton Cycle Shop
Authorized Schwinn & Columbia Dealers
793 Washington Nville. .... LA 7-6126

★ BOAT STORAGE & HAULING
Topside Marine
We Store Motors & Trailers — Low Prices — Careful Handling
536 Lexington St., Waltham ..TW 4-3911

★ BOATS & OUTBOARD MOTORS
Dan-Dee Co., Inc.
Marine Hardware — Cris-Craft Boat Kits — Repairs on All Motors
958 Worcester, Wellesley .....WE 5-3062

★ BOWLING ALLEYS
Garden City Bowladrome
Automatic Pin Setting Machines — Open 9:00 A.M. - Midnight
320 Washington St., NCorner BI 4-4491

BRAKE SERVICE
Bo's Amoco Servic
Expert Repairs on All Types of Brakes — Wagner & Lockheed Specialists AAA Service
1062 Beacon St., NCtr. ..... LA 7-9509

★ BRIDAL SHOPPES
Madam Estell
Brides', Bridesmaids' & Cocktail Dresses Custom Designed or Copies — Exquisite Work — Laces & Pure Silks From Italy
278 Watertown St. ..... LA 7-5118

★ BUILDERS—RESIDENTIAL
DeVincent Bros. Builders
"Custom Builders Of Finer Homes"
21 Oakley Lane, Waltham .. TW 3-7469

★ BUILDING CONTRACTORS
Anthony E. Arcese Co.
Residential & Commercial Building — New Work & Alterations
56 Central Ave., Nville. ..... BI 4-5925

★ BUILDERS & Gen. Contractors
Nardone, Loreto & Son
Residential & Commercial Building Services"
25 Chiltern Rd., Weston
WE 5-2213 - BI 4-0783

★ CAMERA & PHOTO SUPPLIES
Muiryan Camera Shop
Films & Projectors — Sales & Rentals — Open Thurs & Fri. Eves.
16 Austin (opp. Star Mkt.) .. BI 4-8498

★ CARPENTER & BUILDER
Wm. J. Coumans
Alterations & Repairs By An Experienced Firm
146 Spring St., Watertown ..WA 4-4978

★ CARPENTERS & ROOFERS
Johnson's Home Maintenance Co.
Jalousie Enclosures — Gutter Work A Specialty
132 Trapelo Rd. .....TW 3-6705

★ CARPENTER-Roofing-Sidewalls
McAulay & Son
Licensed — 25 Yrs. — Exp — All Work Guaranteed, Gutters — Slate Roofs — Block Ceilings — Chimney Work
63 Green St., J.P. LA 2-9122 · NO 7-0937

★ CARPENTRY & CONTRACTING
Angelo A. Vozzella
Expert Home Repairs & Remodeling — From Cellar to Attic
143 Russell St., Waltham .. TW 4-1314

★ CATERING
Codman Caterers
Distinctive Catering At Moderate Prices
41 River St., Mattapan .... BL 8-6000

★ CHINA - GLASS - GIFTS
Par China and Glass
One of the Largest Selections in N. E.
Bridal Registry Service
765 Beacon St., NCtr ..... BI 4-0376

★ CLEANERS—1 HOUR SERVICE
Sparkle Cleansing While You Shop
No Extra Charge — Saturdays Included
308 Walnut St., Nville. LA 7-9854

★ CLEANING & TAILORING
Frieden, George D
"For the Finest In Dry Cleaning"
Ladies' & Men's Tailoring Service
1142 Beacon (Near 4 Corners) LA 7-1424

★ COAL-Fuel Oil-Burners
Waltham Coal Co. · Nonantum Coal Co. ..
Established 1872
691 Main St., Waltham .....TW 4-0116

★ COMBINATION WINDOWS & DOORS
Shoemaker & Sons
Carter Combination Windows Installed. Serviced & Guaranteed
6 Camelia Pl., Lexington
VO-2-2433 VO-2-2445 VO-2-4022

★ CONCRETE FORMS
Leeland Construction Co., Inc.
Residential Foundation Specialist — Plywood & Prefab.
8 Camelia Pl., Lexington .... VO 2-1500

★ CONVALESCENT & REST HOME
The Messenger Nursing Home
(GLADYS E. MILLER, Director)
24-Hr. Nursing Care — Home Cooked Food — Excellent Care — Reasonable Rates
359 Newtonville Ave. LA 7-9518 7-0872

★ CORSETIERE—Spencer
Mary Mercer
Individually Designed For All Needs — Home Fittings — Medical, Surgical & Style Garments & Bras.
150 Walnut St., Brkline .....BE 2-0576

★ DANCE EDUCATION
The Barbara Secord Studio of Dance Education
Member — Dance Masters of America. Classic Ballet · Tap · Modern Jazz · Toe · Character
22 Mt. Auburn St., WAtertown 4-2195

★ DANCING SCHOOLS
McGlone, Peggy Dancing School
Tap · Ballet Acrobatic · Ball Room
621 Main St., Waltham .. . TW 3-0965

★ DOORS—OVERHEAD
Crawford Door Sales Corp. of N. E.
Manually Operated or Radio Controlled with New General Motors Delcomatic Electric Operator
90 Linden St., Upper Falls BI 4-5495 4344

Universal Door Co., Inc.
Radio Controlled & All Types
366 Elliott St., Ntn. BI 4-0421 NE 3-3244M

★ ELECTRIC APPLIANCE SERV.
Douthart Service Center
Dishwashers · Disposals · Refr. Ranges · Washers · Dryers $5.50 Min Serv. Call
TWinbrook 3-7587 MI 3-8742

★ ELECTROLYSIS TREATMENTS
Elvera Zani, M.D
Permanent Hair Removal
Fast Safe Painless — Guaranteed Results
Sponsored by Leading Dermatologists
110 Newbury St. CO 7-0727 · WE 5-4445

★ EXCAVATING CONTRACTORS
Nardone Excavating Co.
Power Shovel & Bulldozer Excavating
52 Nehoiden St., Needham ...NE 3-0175

★ FABRICS-Trimmings-Buttons
The Yardstick Shop
Slip Covers & Drapery Fabrics — Woolens Cottons
Silks, Satins & Taffeta
409 Moody St., Waltham ....TW 4-1744

★ FISH & CHIPS
Ritcey's Sea Food Kitchen
Orders Put Up To Take Out
560 Moody St., Waltham ....TW 4-4323

★ FLOORING CONTRACTORS
Roy W Goddard
New Floors Laid · Old Floors Resurfaced · Finished · Free Estimates
452 Lincoln St., Waltham ...TW 4-4329

Hayes, Spurgeon J.
New Hardwood Floors Laid — Old Floors Resurfaced & Refinished
141 Spruce St., Watertown ...WA 4-1610

★ FLOOR COVERING & FORMICA COUNTERS Plastic & Ceramic Wall Tile
Waltham Floor Covering
Linoleum · Rubber & Asphalt Tile
437 Moody St., Waltham ... TW 4-0611

★ FLOORS—Sanded & Refinished
Paul J. Pelletier
All Old Wood Floors Restored To Look Like New
15 Spruce St., Waltham ...TW 3-2070

★ FLORISTS
Bibbey Brothers Florists
"Flowers For All Occasions"
1086 Main St., Waltham ....TW 3-9363

Riggs Flower Shop
Beautiful Flower Arrangements
8096 Comwlth, Auburndale .. BI 4-1271

★ FORMAL WEAR
Tux Shop
Complete Line For Rental or Sale
230 California St., Newton LA 7-0459

★ FOUNDATION CONTRACTORS
Bratko, Bart
Experienced Men — Low Prices — Top Quality Work
48 Smith St., Allston..... AL 4-5688

★ FURNACES—Heating & Cooling
Northeastern Equipment Co.
Easy Terms — Estimates — Complete Boston Store — 10-Yr. Written Guarantee
246 Walnut St., Newtonville DE 2-5300

★ FURNITURE—Custom Made
Heirloom Shop
Designers & Manufacturers of Handmade Reproductions
41a Lincoln St., NHlnds. .....DE 2-3146

★ FURNITURE-Modern, Trad'l
Newton Corner Furniture Co
Come & Browse Around Newton's Newest Furniture Store
294 Washington St., Newton .. BI 4-5929

★ FURNITURE & BRIC-A-BRAC BOUGHT & SOLD
Seeley Brothers
"It Will Pay You To Call Us"
757 Washington St., Nville. .LA 7-2000

★ GARDEN & LAWN SUPPLIES
Paulini Bros. Garden Shop
"Everything For Your Lawn and Garden"
383 Worc. Tpke., Langley Rd., NCtr.
LA 7-0193

★ GASOLINE SERVICE STATIONS
Arts Texaco Service
Save with S&H Green Stamps, Tires on Budget
454 Watertown St., Newton....LA 7-9603

Blundon's Esso Service Station
Tires · Batteries · Repairs · Road Service
94 Winchester St., NHinds ... LA 7-9528

Turnpike Jenney Service Station
Road Service & Tune-ups — Your Jenney Dealers
360 Boylston St., NCtr. .....LA 7-9508

★ GLASS—Home, Auto, Industrial
MacNeill Glass Co.
Mantel & Doors Mirrors · Auto & Window Glass
162 Linden St., WEllesley 5-3617 & 0716

★ HARDWARE
Chandler, J. H. & Son, Inc.
Hardware · Housewares · Dupont Paint · Garden Supplies
796 Beacon St., NCtr. .....BI 4-4000

★ HEARING AIDS
Olson Hearing Center
"Hearing Aids of Merit for Over 40 Years"
Every Aid Guaranteed For 2 Years
581 Boylston, Copley Sq., Bos. CO 6-2785

★ HEARING AIDS—Zenith
Bennet R. O'Neil, Guild Optician
Hearing Aid Accessories
472 Main St., Waltham .....TW 3-0654

★ HOME REMODELING
King, Paul
Reasonably Priced Roofing — Sidewalls — Painting — Masonry
1715 Trapelo Rd., Wal. .....TW 3-5612

Palmer Brothers, Inc.
Carpenter Work · General Repairs · Kitchin Specialists
9 Ladd St., Watertown WA 4-6806-0750

★HOSPITAL BEDS, Wheel Chairs
Fallon Pharmacy
Sales & Rentals · 24 Hour Service
271 Wash. St., Wells. Hills ... WE 5-2170

★ HOT TOP PAVING, Excavating
Capello Bros., Inc.
Parking Lots & Driveways Truck & Bulldozer Rentals
43 Oak Ave., Ntn. DE 2-1379 DE 2-9274

Kirkland Paving Co.
Expert Work For Homes · Gas Stations · Schools
6 Clarendon St. .....BI 4-8396

★ HOUSEWARES
Chandler, J. H. & Son, Inc.
Housewares Or Hardware · You'll Find It At Chandler's
796 Beacon St., Newton Ctr. ..BI 4-4000

★ INSULATION CONTRACTORS
Boudreau, Henry
Specializing In New Construction
15 Yrs. Experience
67 Dalby St., Newton ..... DE 2-1402

★ INSULATION CONTRACTORS
Rich. Wm. N Co. Inc
Owens - Corning Fiberglass & Nat'l Gypsum Gold Bond Applicators
1947 Beacon St., Waban ...BI 4-7311
Nights Sundays Holidays . LA 7-0902

★ INSURANCE
Hastings, Kenneth B.
Edmands & Byfield Agency · Est. 1891
20 Centre Ave., Newton . BI 4-1612

Fuller — Alfred E., Insurance Agency
B-Sure & Insure In Sure Insurance
46 Austin, Nville. ..... BI 4-7304

★ INSURANCE, Savings Bank Life
Newton Savings Bank
For Lowest Cost Family Protection
286 Washington St., NCtr. LA 7-7850

★ IRON WORK—ORNAMENTAL
Oh Bee Wrought Iron Co.
Wrought Iron Dinette Sets Custom Covered — Rails & Lamp Posts
37 Berwick St., Melrose .....ME 4-2298

★ JALOUSIES
Barry Alan Co.
Call A Manufacturer & Save
Free Estimates
65 Cornwall St., Jam. Plain.....JA 4-0305

★ KITCHEN CABINETS - Custom
Hazel Mfg Co.
Formica Counter Tops · Free Planning
rr 54 Eastern Ave., Dedham DE 3-3566

★ LATHING CONTRACTOR
Fuller, Montley F
New Work & Remodeling · Metal Furring
66 Lakeview, Waltham .....TW 3-9106

★ LAWN MOWERS Sales & Serv.
Fisher Lawn Mower Service
Eclipse · Worcester · Cooper & Reo
Service All Makes
Cor. Elm & Border, W.N. .....DE 2-0764

★ LINOLEUM CONTRACTORS
Rubber Asphalt Lino-Tiles
Plastic Wall Tiles · Free Estimates
J F McCarthy — Call ... BI 4-0798

★ LINOLEUM & TILE CONTR'S
Osmond Linoleum
Rubber, Asphalt Plastic & Vinyl Tile · Formica Counters
20 Pond St. Natick OL 3-6341 WE 5-4410

★ LINOLEUM, TILE & PAINT
Banks Square Floor Covering
Expert Planning & Installation
Martin Senour Paints
835 Main St., Waltham ....TW 3-6229

★ LOANS—PERSONAL
Newton Waltham Bank & Trust Co.
Member F.D.I.C. Serving Newton, Waltham, Wayland & Weston
17 Conv. Located Offices ...LA 7-3600

★ LOANS—REAL ESTATE
Brookline Federal Savings & Loan Ass'n.
Insured Savings · Home Financing
1290 Beacon, Brookline .... BE 2-8970

★ MATTRESSES Remade, Uphol.
T. B. Haffey
Call A Reliable LOCAL Firm For Better Service
32 Center Ave., Newton .....BI 4-1091

★ MORTGAGE LOANS
Newton Co-operative Bank
Paid Up Shares For A Safe Investment!
305 Walnut St., Newtonville BI 4-8000

★ NURSERYMEN
Weston Nurseries, Inc.
Growers of New England's Finest Stock
85 Winter St., Weston .....WE 5-3431

★ NURSERY SCHOOLS
Algonquin Nursery School,
Catherine Dennehy, Dir.
Boys & Girls 3-5 — Transportation Incl.
106 Algonquin Rd., ChHill .... LA 7-5444

Win-Sum Nursery School
(Rev. Merrill A. Beem, Owner & Director).
Ages 3 & 4 - Morning or Afternoon Session
315 Winchester St., N. Hlds DE 2-2252

★ OIL BURNER SALES & SERV.
MacNeil Oil Co.
Heating Oils by a Dependable Organization
32 Felton St. .....TW 3-3100

★ OIL BURNER Serv. & Fuel Oils
Newat Oil Burner & Fuel Service
Dependable 24 Hour Delivery Service
124 Boyd St., Newton .... BI 4-1377

★ OILS—Fuel & Heating Service
W. S. Young Co.
Sunheat Furnace Oil
Newton Highlands .....DE 2-0742

★ OILS—FUEL & RANGE
Ernest Indresano — Est. 1927
24-Hr. Service, Now Shell Oil With FOA-5X Keeps Filter Screens Clean
230 Worcester St., Wellesley ..WE 5-0633

★ OPTICIANS—Guild Member
Wellesley Optical Company Inc
(Calvin E. A. MacKenzie). Fluidless Contact Lens Service — Hearing Aids & Supplies
574 Washington, Wellesley ..WE 5-2423

★ ORTHOPEDIC SHOE CLINIC
Royal Shoe Clinic
Work Done To Doctors Prescription
745 Moody St., Waltham .... TW 3-1140

★ PAINT-Hardware-Wallpaper
Town Paint & Supply Co.
Dutch Boy Paint — Do It Yourself Supplies
991 Watertown St., W.N. .....DE 2-1296

★ PAINTERS & DECORATORS
C. W. Paige
Free Advice on Painting Problems — Estimates without Obligation
162 Lowell Ave., Nville. .....DE 2-5565

New England Decorators
Particularly Fine Painting
J. J. Downey, Prop. ....HI 2-8820

★ PAINTERS & PAPERHANGERS
Babcock, Thomas F.
Top Quality Work With Care For Your Home — Free Estimates
473 Pleasant St., Watertown WA 4-4111

Joseph O. Richard
Reasonably Price Painting
Paperhanging, Ceiling & Also Block Ceiling
8:00 A.M. to 6:00 P.M. ..... TW 4-9633
Nights ..... TW 4-5129
70 Cedar St., Waltham

★ PAINTING—Interior & Exterior
Harold M. Chace
Pure Leads & Oils Used · Ceilings & Paperhanging Floors Refinished
Free Estimates
13 Harnden Ave., Watertown WA 4-2952

★ PAINTING--Int. & Ext. Cont.
Middlesex Painting Co.
Gutters Cleaned & Re-Lined · Storm Windows Painted · Piazzas, Floors Repaired & Painted — Free Est. — Low Rates
WAtertown 4-5849

Mulherin, William H.
Paper Hanging
Interior and Exterior Painting
95 Longfellow Rd Ext., Wells. WE 5-2804

Pellegrini, Anthony
Call A Licensed Painter — Free Estimates
26 Allston St Allston
Days — AL 4-2485 Nites — AL 4-2314

Southbourne Decorating
Ceilings Whitened — No Job Too Small. 20 Yrs. Exp. — Free Estimates
75 Southbourne Rd., J Plain JA 4-7467

★ PAINTING-PAPERHANGING-CEILINGS
Ernest Prescott
Also Outside Painting & Carpentry Work
28 Indiana Terr., N.U.F. ....LA 7-1613

★ PET SHOPS
Newton Kennel Shoppe
We Specialize In Trimming Poodles
1064 Centre St., NCt. .... LA 7-2485

★ PHOTOGRAPHERS
Samuel Cooper Studio of Photography
Children · Bridal Portraits
Movies & Candids — 3-D
1617 Beacon St., Brookline ..AS 7-1771

★ PHYSIOTHERAPY—Reducing
Ina Leithead, Reg. Ph.T.
Arthritis, Bursitis, Neuritis, Sacro-iliac
287 Glen Rd. Weston ..... WE 5-0829

★ PIANO TUNING & REPAIRS
Haffermehl, Louis & Son
Established 1896
47 Athelstane Rd., Newton....BI 4-1501

★ PLASTERERS
Abco Plastering Co.
New & Repair Work Expertly Done
Prompt Dependable Service
Moderate Rates
91 Hunnewell Ave BI 4-9874 · BI 4-1204

★ PLASTER & STUCCO CONTR'S
Rizza, John
Concrete & Brick Work · Chimney & Fireplace Repairs
126 Palfrey St., Watertown .. WA 4-0395

★ PLUMBING & HEATING
Bernie Tack
Remodeling, Alterations · Sales & Service · Free Estimates
131 Wiswall Rd., NCtr. .....LA 7-5632

Lane & Manning
"Large Enough To Serve You — Small Enough To Appreciate You"
18 Washington St., Wellesley WE 5-1003

Platt, Albert B.
85 Elgin St., Newton .....LA 7-0671

★ PLUMBING-HEATING-AIR CONDITIONING
Stanley R. Robbins & Co.
Engineers & Contractors. Service at its Best
267 Pleasant St., Watertown
DE 2-0709 · WA 4-2070

★ PLUMBING-Heat'g, Sheet Metal
D. J. Furden & Sons
Dealers For International Boilers & Furnaces
25 Paul St., N. Center ....BI 4-1961

★ POSTAGE STAMPS & COINS
Norumbega Stamp & Coin Shop
We Buy Sell & Appraise Any Size Lot
261 Auburn St., Aub. ... LA 7-5554

★ RAILINGS—WROUGHT IRON
Redfern Welding Co.
Custom Made & Stock Sizes
Ornamental & Practical · Free Est.
45 Felton St. .....TW 3-8340

★ REAL ESTATE
Burns, John T & Sons, Inc.
See Us First!
803 Washington St., Nville. ....LA 7-3980

★ REAL ESTATE & INSURANCE
Mayer, Leon H., Realtor
Dependable Service — List With Us
1357a Washington St., W N . DE 2-0274

★ RESTAURANTS
Tom's Cafe
Really Better Cooking — Pizza Of All Kinds To Take Out
100 Needham St., NCtr .....LA 7-9893

Union Lunch
Beer, Ale & Wine
Steaks, Chops & Oriental Foods
45 Union St., NCtr. ..... LA 7-9434

★ RESTAURANTS—Chinese
China City Restaurant
Take-Out Orders A Specialty — Tops In Quality
1705 Beacon St., Brkline .....LO 6-4334

Ho Sai Gai Restaurant
Take-Out Orders A Specialty — Food Prepared Under The Direction of George Y. Seto, Chinese Food Connoisseur
1020 W Roxbury Pkwy, Chestnut Hill, South Brookline .....FA 3-9765

★ ROADS-Parking Lots-Drives
Magri & Son
Expert Paving — 5 Yr. Guarantee — Free Estimates
21 Maryland St., Dorchester ..TA 5-0075

★ ROOFING CONTRACTORS
W. A. Garron
All Kinds of Roofing and Sheet Metal Work
112 Woodside Ave., Wellesley WE 5-5724

Mohawk Builders, Inc.
Roofing · Sidewalls · Gutters
No Down Payment — 5 Yrs. to Pay
WAtertown 3-1000

★ RUBBISH REMOVAL
Robert Gaul Co.
Rubbish & Trash Removed From Homes, Stores, Shops
24 Heath St., Jamaica Plain ..JA 2-0724

Lawson Brothers
Lots Cleared — Brush Removed
Wood Sawed
36 Crescent Rd., Ndhm Hts. NE 3-0030

Frank's Rubbish Removal & Trucking
Brush · Ashes Rubbish · Cellars & Attics Cleaned
49 Bancroft St., Watertown . WA 4-9861

★ RUG & CARPET CLEANING
Superior Rug & Carpet Service
"There Is A Difference"
75 Adams St Newton .....DE 2-6212

★ RUGS-Carpet-Uphol.-Cleaning
Dedham Rug Service, Inc.
Home Means More With Clean Carpets On The Floor
474 Walpole St., Norwood ... NO 7-2800

★ SCREENED LOAM-SEEDING-SHRUBBERY
Guy Santagate
A Complete Service For Your Home & Grounds. "You Name It — I'll Do It"
11 Bank St., ...IVanhoe 4-5271

★ SHEET METAL
Codyer & Cavanaugh
Residential Air Conditioning — Warm Air Heating — Sheet Metal Contracting
723 Main St., Waltham 4-3860

★ SHOES—Self Service
Gerry's Self-Service Shoe Store
Cancellations & Reisels — Nationally Advertised Brands — Priced Very Low
333 Walnut St., Nville LA 7-9324

★ SIGNS—COMMERCIAL
Baker Sign Studio
Window & Truck Lettering A Specialty
26 Lincoln Park, W N. ... DE 2-1929

★ SPIRITUALISTS
Madame Marie
Reader & Advisor On Business, Marriage & All Problems — No Appt Needed — Readings Daily, 9 to 9
108 Huntington Ave., Boston CO 6-7726

★ STORM WINDOWS & DOORS
National Aluminum Corp.
The Very Finest At Lowest Prices
330 Watertown St., Newton BI 4-2382

★ SURVEYORS
Brooks, Everett M., Co.
Civil Engineers - Land Surveyors
259 Walnut St., Nville. .....LA 7-8750

★ TAXICABS
Waban Taxicab Co.
Waban Hospital · Lower & Upper Falls
Waban Station ....BI 4-0548

★ TAXICABS—Long Trip Service
Auburndale Taxi Service
Special School & Group Rates. Reliable, Courteous Men At Your Service LA 7-5555

★ TV SALES & SERVICE
Ace Radio TV & Appliance — Est. 1937
TV Is Our Only Business — Not a Sideline
We Go Anywhere — Prompt Efficient Serv.
751 South St., Roslindale ... FA 5-7668

A T V Television & Radio, Inc.
"We Sell The Best — And Service The Rest." Open Until 9 P.M Every Evening. Budget Terms Arranged
975 Main St. .. ..TW 3-5607 · 3921

Silver Lake Radio & TV Shop
Serving Newton For Over A Quarter Century
337 Watertown St., Newton BI 4-5466

Warwick TV Service
Expert Service On All Makes Of TV
130 River St., WN. .....LA 7-6920

★ TV & AUTOMATIC WASHERS
ABC TV & Washer Shop
Quality Workmanship — Prompt and Expert Service. All Work Guaranteed
586 Mt. Auburn St., WAtertown 3-1268

★ TILE CONTRACTORS
Hudson Tile Co.
Ceramic Floor & Wall Tile — Residential & Commercial
7 Hudson St., Watertown ....WA 4-9876

★ TOOL RENTALS
Mass. Hardware & Supply Co.
Rent-a-Tool Headquarters
170 High St., Waltham .....TW 3-6711

★ TOYS & GAMES
The Toy Chest
"The Family That Plays Together Stays Together"
Ample Free Parking at Rear of Store near Star Mkt.
295 Walnut Ave., Newtonville DE 2-2710

★ TRAVEL AGENTS
Newton-Waltham Travel
Member American Society of Travel Agents
634 Commonwealth Ave. BI 4-9634

★ TREE SERVICE
Taylor & Cox
Member Mass. Arborists Association
Edgewood Rd., Cochituate ...OL 3-3010

★ UPHOLSTERERS
Bristol Upholstering Co.
Tufting & Antiques a Special
Free Estimates
180 Bussey St., DEdham 3-4020—2520

R. L. Wicks & Sons
Mfg. — Upholstering — Repairing — Since 1901
Cushing Sq., Belmont IVanhoe 4-0991

★ UPHOLSTERY-Drapes-Slip Cvrs
Quint Upholstering Shop — Est 1922
Ideas, Samples & Estimates Furnished On Your Decorating Problems —
Member Newton Chamber of Commerce
355 Boylston St., N. Ctr. .... LA 7-4415

★ USED FURNITURE—Antiques
Ray's Place
(Raymond J. Cox, Auctioneer). "Don't Throw It Away — Sell It To Ray"
1185 Washington St., W.N. ...BI 4-1895

★ VACUUM CLEANER-Sales, Serv.
New · Most makes · Used · $10 up. Parts and Repairs.
Walter Wellington
40 Lunda St., Waltham ..TW 4-5884

★ WALLPAPER DEALERS
B & D Wallpaper Co.
A Selection of 1500 Patterns in Stock
1295a Beacon St., Brookline LO 6-3100
416 Moody St., Waltham ..TW 3-1343

★ WALLPAPER & PAINT DLRS
Waltham Wallpaper & Paint Corp
Hdqrs. for Dutch Boy Lowe Bros. Paints
We Deliver Anywhere
591 Main St., Waltham . . TW 3-3732

★ WASHING MACHINE REPAIRS
Sherman Appliance Service
Bendix & All Leading Makes Repaired By Factory Trained Men
673-675 Moody St. TW 3-8651 · 5246

★ WATCH-Clock-Jewelry Repair
T. W. Anderson, Jeweler
Prompt Reliable Work — Gold & Silver Plating
329 Auburn St., Auburndale ..BI 4-1498

★ WATERPROOFING
DeSantis, William & Co.
Cellar Water Conditioning
89 Jackson St. .....LA 7-3050

★ WINDOW CLEANING
A-1 Four Corners Window Cleaning Co.
24 Hour Porter Service — Floors Waxed & Polished — Floors Lights & Walls Cleaned
87 River St., Camb. .... EI 4-3902

★ WROUGHT IRON—Ornamental
Mason's Welding Shop
Railings, Lamp Posts, Plant Stands & Brackets
81 South St., Waltham .....TW 4-5086

History Class For Children Starts Oct. 16

The Jackson Homestead has announced plans for the Children's History Class. This is the third year these free classes have been held for Newton School children. It is a very popular service to the City of Newton offered by the Jackson Homestead.

The first class of the series of eight one hour sessions will be held Tuesday, October 16 from 2 to 3 and 3 to 4. The children taking this course study history by "living" it, as they cook soup over the large kitchen open fireplace and dip candles, using the same method practiced by the Jacksons over a hundred years ago.

As a special feature this year, the History of Flax will be studied. There is an interesting display of flax showing the seeds and the full grown plants, plus woven cloth and rope made of flax. These things have all been brought from Cooperstown, New York, where a comprehensive study was made.

In addition to these interesting subjects, the children learn the history of Newton from it's founding to the post-civil war period. This brings in the interest and the Jackson family's protection of the slaves and their hiding place in the cellar. The teacher for these classes this year year will be Miss Loraine Cotting.

As the opening session is very popular with the children, and due to the fact that the session is open to all Newton school children, it is urgent to call and make reservations at once. Call Mrs. Sears at Jackson Homestead, DE 2-3920, Tuesday through Saturday from 9 to 4 as soon as possible.

In Practice With Columbia Univ. Football Team

Neil Mann, lightweight halfback from Waban, is running with the reserves in pre-season practice for the Columbia University football team.

Enrolled in the pre-medical course, Mann attends Columbia College, the men's undergraduate school of the university. All intercollegiate athletes are drawn from the college's 2,300 enrollment, one of the smallest in the Ivy League.

Mann, the son of Leon Mann, 30 Fenwick road, Waban, is 5-7 and weighs 165 pounds. He lettered twice in football and three times in baseball at Newton High School.

Hakofos Services

Two separate Hakofos services will be conducted on Simchas Torah Eve Thursday, September 27, at 7 p.m., at Temple Emanuel in accordance with the following schedule:

Students of the Sunday School primary department and Aleph and Beth students of the Hebrew School and their parents will worship in the Community Hall under the direction of Dr. Martin Goldstein.

Students of Gimel through Vov classes of the Hebrew School and students of the High School, their parents and all other worshippers will meet in the Temple Sanctuary. The services will be conducted by Dr. Albert I. Gordon and Cantor Hochberg.

Call

DEdham 3-4000 FOR WANT ADS and News Items

ALWAYS AVAILABLE
★ SERVICE ★

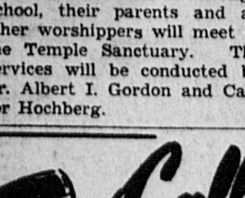

No matter where you move, reliable SINGER parts and service are always as near as your telephone.

SINGER SEWING CENTER
424 Moody St., Waltham
CALL TW 3-3331

YOU CAN GET WONDERFUL GIFTS FOR YOUR HOME...

FREE With nationally famous VALUABLE, GENUINE S&H GREEN STAMPS

NEWTON Super MARKET
275 Centre Street, Newton Corner

They're redeeming them by the thousands . . . yes, every day, thrifty homemakers redeem their filled S&H Green Stamp Savers Books for wonderful gifts for their homes, families and friends! You can be one of the wise shoppers taking advantage of this big, money-saving plan. It's so easy . . . you just buy your food at Newton Super Market and get an S&H Green Stamp for every dime you spend. Come on in!

KNOWLES THREE TIER TID BIT TRAY Only 1¼ Books

LIBBEY GLENMORE GREY CUT CRYSTAL Set of 6 Only 1 Book

LOOK HOW YOU SAVE! SAVE! SAVE!

FANCY, TENDER, MILK-FED

WHOLE OR RUMP HALF

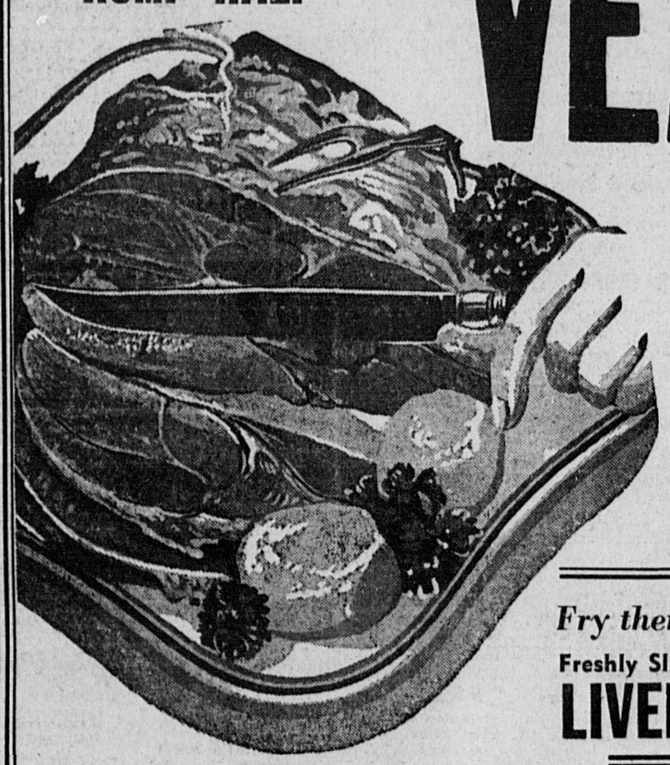

VEAL LEGS 29c lb.

Plan on veal for the coming week end.. tender, juicy, light-meated veal from Newton Super. It's sure to roast up to a tender golden brown . . . just the way you like it. And look how you save.

NOBODY BUT NOBODY BEATS OUR LOW PRICES!

Fry them together . . . So Delicious & Economical

Freshly Sliced Beef LIVER Sugar Sweet 29c lb. | Hickory Smoked, Sliced BACON ENDS 15c lb.

SMOKED SHOULDERS 33c lb

FRESH SHOULDERS Squire's Tender and Delicious 33c lb

Big Savings on Poultry at your friendly Newton Super Market!

Strictly fresh, Native, 3 lb. avg. CHICKENS To Broil or Fry 29c lb.

Plump, tender, Native, 6 lbs. avg. FOWL Strictly Fresh 29c lb.

Buy the parts you like the best . . . look at these cut-up chicken bargains!

DRUMSTICKS	Lots of moist dark meat	lb	69c
BREASTS	To broil or barbecue . . .They're luscious	lb	59c
WINGS	Plenty of tender meat for the baby	lb	29c
BACKS	Makes a grand soup for the folks	3 lbs	25c
LIVERS	Tender and delicious . . . broil 'em	lb	69c
GIZZARDS	Try them sauteed . . . They're grand	lb	15c

OVEN-READY, PLUMP, YOUNG Turkeys 49c lb.

Tender young hens ready for the oven!

Come save on these grocery buys!

APPLESAUCE	Elm Farm	15 oz glass	18c
FRUIT COCKTAIL	Elm Farm	15 oz glass	28c
CREAM CORN	Eppco Brand	3 cans	25c
SLICED PEACHES	In Sweet Syrup	3 cans	85c
TOMATOES	Windbrook Brand	2 cans	39c

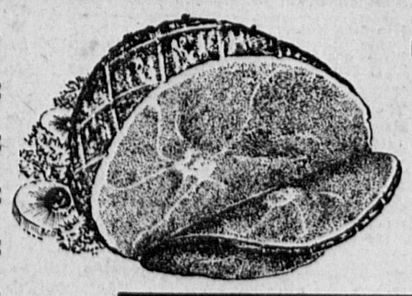

Cooked, Ready-to-Eat HAMS 39c lb

Delicious, pink-meated economical shank part!

Lean, tender, freshly-ground HAMBURG

We sell tons of it. Everyone, but everyone loves Newton Super Market's delicious hamburg—It's prepared in Newton Super's special, sparkling clean grinders . . . processed to give you all the hearty flavor of rich, red beef . . . plan on meat loaf or patties for the weekend!

LIVE and Kickin' Chicken LOBSTERS

Plump, luscious beauties. Now is the time to try your favorite lobster dish or serve them boiled with drawn butter!

49c lb

Delicious, Tender, Heavy corn-fed beef . . . sure to be delicious!

PORTERHOUSE Steaks 65c lb

RED TOKAYS! SO SWEET AND FIRM Grapes 2 lbs 25c

CALIFORNIA SUNKIST ORANGES 5 lb bag 59c

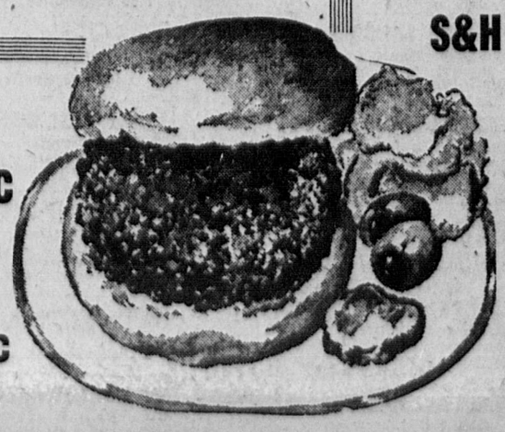

5 lbs. for $1.00

. . . AND YOU GET FAMOUS S&H GREEN STAMPS, TOO!

LOW, LOW PRICES plus S&H GREEN STAMPS

NEW TEACHING PLAN AT HIGH SCHOOL WATCHED IN NATION

The Newton Graphic

SERVING THE GARDEN CITY

Established 1872

Newton, Mass. Thursday, Sept. 27, 1956 Vol. 84, No. 38
PRICE 5 CENTS

Plan $550,000 Campaign

Sacred Heart Parish Organized

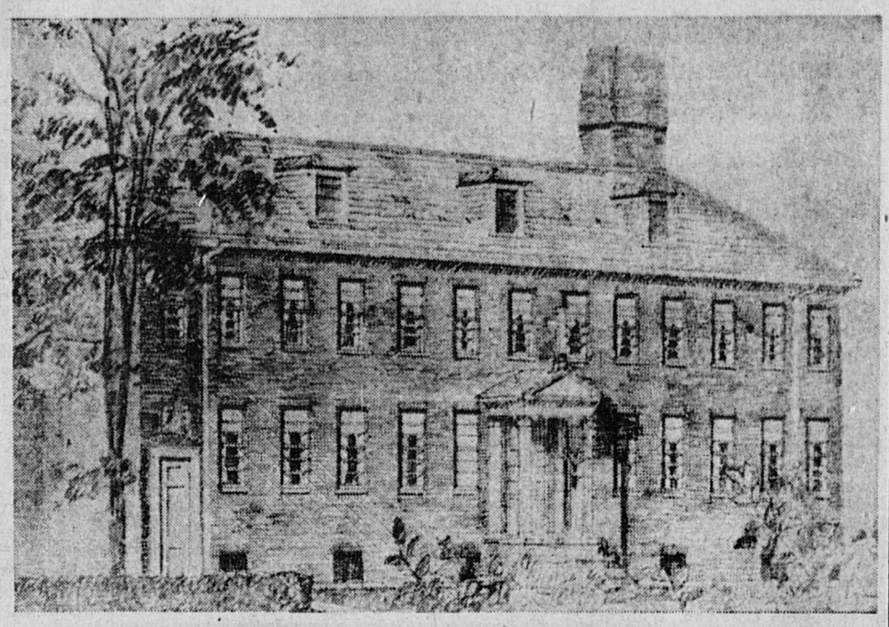

PROPOSED NEW CONVENT of Sacred Heart Parish, Newton Centre. Architect's sketch shows proposed three-story brick-faced convent building for 18 Sisters of St. Joseph, teaching in the parish school. Construction is expected to start next spring. The new convent will replace a wooden frame building now 95 years old.

Parish Center, Convent To Be Erected

A $550,000 fund-raising campaign at the Sacred Heart Parish, Newton Centre, for construction of a new convent building and a parish activities center has been announced by Most Reverend Eric F. MacKenzie, Auxiliary Bishop of Boston and pastor of the Sacred Heart Church.

The fund program, first of its kind for the parish in 30 years, will officially begin in November and will be conducted by a committee of parish men and women. Pledges will be solicited by this group with contributions from parishioners to be spread over a period of 30 months.

The convent building will be the first of the two to be erected and it is expected that construction will be started next spring probably on the site of the present convent building which is 95 years old.

The parish activities center, when erected, will be used to provide suitable facilities for parish and school social functions and for school sports and youth programs. The main area of the building will be a combination modern gymnasium and social hall.

"Our parish is approaching its 70th anniversary," Bishop MacKenzie said. "As a parish we have arrived at a point of development where our needs make the construction of a new convent and a parish center truly imperative. The present

— CONVENT —
(Continued on Page 2)

Might Prove Answer to Meet Teacher Shortage

A solution to the present teacher shortage which exists throughout the country may be solved in by an experiment now being conducted at the local high school under the direction of Floyd Rinker, head of the English Department, who will describe the program when Area 2 School Committees of Eastern Massachusetts meet Oct. 17 in the Meadowbrook Junior High School.

Every student in the high school has already been involved in the plan which has already received national attention, and the Ford Foundation's Fund for the Advancement of Education is providing financial aid. The Newton experiment may play an important part in the eventual solution to the nation-wide teacher shortage.

Under the plan, the services of the best teachers to the largest number of pupils possible has been introduced and in its first two weeks of operation, the results were reported as "very satisfactory" to the Newton School Committee at its meeting Monday night.

The plan which not only involves a complicated re-arrangement of English department schedules, but also will involve all sorts of visual aids, possibly even including closed circuit television.

It is somewhat similar to that used in many colleges and universities. On certain days English classes meet in small groups, just as they did formerly to provide for individual attention to each pupil's neds. On other days they meet jointly so that one teacher may be speaking to a group of some three hundred students.

It is during these joint sessions that visual aids will be tried out and the joint meetings may include students in different curriculums or classes.

Economy, combined with better education for Newton's pupils is the purpose of the program which is also believed to be an incentive to better teaching.

An article in the new Newton School report says that it

— TEACHING —
(Continued on Page 2)

Significant Two Day Session

Churches Pioneering In Hospital Clergy Staff

A very significant two-day session at The Newton-Wellesley Hospital launched what is perhaps the only type Clergy service of its kind in any hospital in this area on Thursday and Friday, September 20 and 21.

The program opened on Wednesday morning with greetings by the Hospital Chaplain for the Newton Council of Churches, Rev. Edgar J. Helms of the Methodist Church of Newton Lower Falls. Words of greeting were also offered by Ernst O. Seyfarth of Second Church, Congregational, of West Newton, President of the Newton Council of Churches, and Rev. Sydney Adams, Pastor of Centenary Methodist Church of Auburndale, Executive Secretary of the Council. Also present and participating in the first day's program was Winthrop Rhodes, Chairman of the Chaplaincy Committee for the Council.

Rev. Helms traced briefly the history of the Clergy Staff to date, mentioning that the suggestion for this program was made to the Chaplaincy Committee a year ago. After study the Chaplain recommended to the Committee early this year that a program similar to that employed at Johns Hopkins Hospital in Baltimore would be most desirable.

Six Clergymen representing the communities of Newton, Wellesley and Weston met to formulate a Statement of Policy and recommended expansion of

— CHURCHES —
(Continued on Page 2)

H.S.Tigerama To Have Many New Features

Hundreds of enthusiastic students will crowd the high school gymnasium tomorrow (Friday) evening to participate in the year's first Tigerama, the Newton teenager's synonym for an informal evening of fun.

The annual Tigerama Motorcade, including gaily decorated student cars, representative cars from various civic organ-

— TIGERAMA —
(Continued on Page 2)

Narrowly Escapes Serious Injury

Mr. and Mrs. Norman D. McCutheon of 29 Gammons road, Waban, narrowly escaped injury when a bolt of lightning struck their bedroom early Monday morning during the storm which brought heavy rain to the city.

The bolt broke the window and traveled around the room, filling it with smoke and leaving a black smudge on the wall.

50th Anniversary of Event

Make Plans for Annual Christmas Seal Sale

Chairmen of the volunteer committees for the Newton Tuberculosis and Health Association gathered at the home of Mrs. Robert M. Kimball, general chairman, for their traditional "coffee hour" rally to make plans for the annual Christmas Seal Sale.

Since the campaign is conducted through the mail, the volunteers do not solicit funds, but work in the office to prepare the seals for delivery to the post offices. At the rally, Theresa Fickett, office secretary, gave the chairmen a prevue of the 1956 Christmas Seals and of the new materials to be used this year.

Program plans for case finding, health education and rehabilitation were outlined by Norma Solimene, executive director, who pointed out that the work of the volunteers makes it possible for the staff to carry on the year-round TB prevention and control activities of the Association without interruption even during the campaign period.

These programs and all activities of the Newton Tuberculosis and Health Association are supported solely by the annual Christmas Seal Sale in Newton. This year marks the 50th anniversary of the Christmas Seal Sale, which has become a traditional part of the Christmas Season for the American public.

Chairmen for the 1956-1957 season: Mrs. Harold G. Carter, West Newton; Mrs. Norman W.

— PLANS —
(Continued on Page 2)

First Aid Red Cross Courses Are Started

Gilbert J. Champagne, Chairman Safety Services, Newton Chapter, wishes to announce that a standard First Aid Course is available to the public on Tuesday evening, October 2 from 7 to 9 p.m., in the classroom rear of Chapter House, 21 Foster street, Newtonville. Persons interested may register on this date, or may call the chapter and leave their name for enrollment.

Start Copper Craft Class October 16

Morning classes in Copper Craft proved to be so successful last year for Newton residents that a course will again be offered this Fall and Winter in addition to the regular evening classes.

Sponsored by the Newton Recreation Department and under the guidance of Carl F. Ockerbloom, who has been associated with the department for the past fourteen years, this year should prove to be another opportunity for recreation while creating.

Sessions will be held at the Burr Playground Field House, Waverly Avenue, Newton on

— CLASSES —
(Continued on Page 2)

On Mental Health

Educators of State to Meet Here October 20

Educators throughout the state will meet at the Seventh Mental Health Institute to be held at the Meadowbrook Junior High School, Meadowbrook road, Newton Centre, on Saturday October 20th to increase self awareness and a better understanding and tolerance of the stresses of the work day and what lies behind the behavior of a child.

The Institute, open to School superintendents, principals, guidance directors, supervisors of education, college faculty members, educational consultants and teachers of all grade levels, has been arranged by the Educators Mental Health Committee of the Massachusetts Association for Mental Health.

Among those planning the Institute are Mrs. Cecile LeClair, Counselor, Newton High School and Miss Bettina King, Principal, Meadowbrook Jr. High School, Newton Centre, and Charles Cummings, Guidance Director, Weston Schools.

The program will be run on the basis of small discussion groups led by the following psychiatrists: Dr. Martin A. Berezin, Dr. Henry Wermer,

— MEET —
(Continued on Page 2)

Skating For Pupils to Open Oct. 1

October 1 is the opening day for Newton Junior and Senior High pupils to skate at the Boston Skating Club on Soldiers' Field road, Allston, under the sponsorship of the Newton Council of Parent-Teacher Associations, it was announced at a meeting of the committee September 24.

This year, if there is enough interest, it is hoped to have professional teachers, recommended by the Boston Skating Club, to teach figure skating for six weeks starting Monday, November 5. During these six sessions there will be no free stye skating if enough parents wish their children to take instructions.

All pupils have received a letter about the new proposed program, and application blanks must be returned to the principal of their school by Oct. 1.

Knife-Wielding Assailant Gets $42 In Robbery

A Newton Upper Falls gas station attendant was robbed of $42 and slugged by a knife-wielding assailant Tuesday afternoon on busy Boylston street near the Wellesley line.

George Matthews, 43, of 286 Melrose street, Auburndale, lost $2 from his wallet to his attacker, and the cash register at Tony's Garage and Service Station was rifled of $40.

Matthews was ordered at knife-point into the small service station office by his assailant, and then pushed into a

— ROBBERY —
(Continued on Page 2)

A Night for 16,000 Teen-Agers

Halloween Party Plans In Preparatory Stage

In preparation for the sixteenth annual Halloween celebration, in which around 16,000 school children of all ages from kindergarten through senior high will participate, a large group of executives, coordinators and chairmen attended the kick-off meeting last Tuesday evening, at the Newton Highlands Workshop.

Heading up this year's Halloween organization, is Dr. R. Emerson Sylvester, who did such an outstanding job as General Chairman, last year.

Mayor Howard Whitmore, Jr., who has been actively associated with Newton's remarkable all-village celebrations for many years, started off the 1956 enterprise, recently, with a letter to the parents of Newton school children. In enlisting the help of fathers and mothers, he pointed out that since this civic affair began, sixteen years ago, "the parties have grown in attendance, participation and enjoyment — for the parents as well as the young people.. Their success," he added, "has been established, their social and civic benefits have been proven, and they have become significant features of Newton's community life."

DR. R. E. SYLVESTER

— PARTY —
(Continued on Page 2)

POLITICAL OVERTONES

Close Battle Seen for Massachusetts Governorship . . . Primary Vote Often Misleading as to Election Outcome

The battle now shaping up for the Massachusetts Governorship may prove as exciting and as close as that waged in 1952 when Christian A. Herter nosed out Paul A. Dever in a terrific upset.

Foster Furcolo was given a tremendous psychological lift by the overwhelming victory he won in last week's primary. His campaign is going forward on a wave of enthusiasm.

Yet, Sumner G. Whittier is a contender who would be difficult to defeat any year under any circumstances. He is the type of candidate who may be able to withstand a trend and go on to achieve a smashing victory.

Bay State Democrats are placing great reliance on two developments as they looked ahead to the fight between Furcolo and Whittier to determine which will be the next Governor of Massachusetts.

One is the Democratic trend reflected by the Maine election. The second was the size of the Democratic vote cast in last week's Massachusetts primary.

Both offered encouraging signs for the Democrats. The fact, however, is that neither warrants any premature celebration.

POLITICAL OVERTONES (Continued on Page 4)

Get fully-automatic delivery of super clean-burning
GULF SOLAR HEAT
plus efficient, dependable
OIL BURNER SERVICE
from the same supplier:

BURNER SERVICE! May be included in our Fuel Oil 9 Month equal-payment plan

JAmaica 4-2600
GULF OIL CORP.
3593 Washington Street (Forest Hills)
JAMAICA PLAIN, MASS.

GULF SOLAR HEAT heating oil

EAST TV SERVICE
30 YEARS IN BUSINESS
FOR LIMITED TIME . . . WITH THIS AD
$2.50 PLUS PARTS
BILL'S TV
HI 5-7690 JA 2-1090
UN 4-6099
BI 4-0247
BE 2-7565
Nites, Sundays, Holidays
BL 8-2587

DEdham 3-4000
FOR WANT ADS and News Items

1953 PONTIAC
Catalina Hardtop
$1195.00
CORCORAN'S
234 Boston-Worcester Turnpike
Route 9 Wellesley Hills

PETER P. VOLANTE FARM STAND
391 DEDHAM STREET, NEWTON CENTRE
Closing For The Season October 14
—HOME GROWN VEGETABLES—
OUR OWN FRESH CORN
• GREEN BEANS • CELERY • LETTUCE
• WAX BEANS • POTATOES • SUMMER SQUASH
• KENTUCKY WONDERS • PUMPKINS • ONIONS • ZUCCHINI

IT'S ALL OVER TOWN about the Dependability and Efficiency of our BURNER SERVICE

GULF SOLAR HEAT heating oil

fluid heat "World's Economy Champion" $269
3 M & H controls, 275 gal. tank.
Complete installation, one year service.
NOTHING DOWN—36 MONTHS TO PAY

MILLER OIL CO.
Since 1925
69 RIVER ST. WALTHAM Phone LA 7-4200 TW 4-4200
1956-1957 Heating Oil Contracts Available

GULF SOLAR HEAT heating oil

1956 FORD VICTORIA
Low Mileage
$2095.00
CORCORAN'S
234 Boston-Worcester Turnpike
Route 9 Wellesley Hills

1954 BUICK
Riviera Hardtop
$1695.00
CORCORAN'S
234 Boston-Worcester Turnpike
Route 9 Wellesley Hills

1955 THUNDERBIRD
$2695.00
CORCORAN'S
234 Boston-Worcester Turnpike
Route 9 Wellesley Hills

'56 FORD Country Squire
SAVE $1000.00
OFF LIST PRICE!
CORCORAN'S
234 Boston-Worcester Turnpike
Route 9 Wellesley Hills

Churches-

(Continued from Page 1)

the Clergy Staff to at least twelve members of the Protestant Clergy plus the association and participation of the Catholic and Jewish Clergy. The latter are represented by Father Flannagan and Father Gigi of St. Philip Neri Parish and Rabbi Kastle of Temple Reyim of West Newton.

The Clergy Staff of the Newton-Wellesley Hospital was impressively launched on the first day by Rev. Manfred Manrodt, Senior Member of the Visiting Clergy Staff of The Johns Hopkins Hospital and pioneer of the movement there. Rev. Manrodt emphasized the hospital's basic ministry to the individual and how recently has been developed the healing team of the Hospital as the basic unit, the Psychiatry and Medical professions as one arm and the Clergy as the other of the healing team, each offering necessary and distinct contributions. He suggested ways in which the Clergy can be "good pastors" to the sick by utilizing resources at hand in bringing comfort and assurance to the patient in his moment of need.

At luncheon in the hospital dining room the Clergy Staff was formally greeted by members of the Hospital Staff, including Mark Wheeler, Chairman of the Board, William Brines, Hospital Director, and Dr. Herbert Dunphy representing the Medical Staff.

On Friday, Dr. James Burns, Chairman of the Department of Social Relations and Pastoral Services of the Massachusetts Council of Churches and former Chaplain of the Massachusetts General Hospital, addressed the group on the theme "The Pastor's Role In A Hospital Situation" with emphasis on the opportunities which a Clergy Staff relationship affords. Dr. Burns enumerated various types of grief situations that are related to hospital work, and suggested ways and means by which a member of the Clergy Staff can meet such needs.

The balance of the morning was consumed in the formulation of clear policy and procedures so that the Staff will be able to begin functioning immediately. A procedure of calling was instituted with Clergy Staff members to serve on a monthly basis assisting the present Chaplain in his duties.

A regular monthly institute of training and study has been established by the group for the purpose of keeping up to date on the most efficient and effective ways of ministering in the hospital situation. Many meetings are scheduled to be held jointly with the Hospital Staff designed to foster good working relationships with members of the "team". A Program Committee to plan these meetings for ensuing months consists of D. John Wallace of The First Congregational Church, Wellesley Hills, Rev. Joseph O'Donnell of the Weston Baptist Church, and Rev. Hamilton Gifford, of the Newtonville Methodist Church.

A Personnel Committee consisting of Rev. Richard Brown of the Wellesley Baptist Church, Dr. Frederick Groetsma of the Newton Highlands Congregational Church, and Rev. Arthur Block of the Lutheran Church of Newton will review applications made to it by Clergy desiring to serve on the Clergy Staff of Newton-Wellesley Hospital, and recommended names to the Chaplaincy Committee of the Council for approval. Such appointments are to be cleared by the Hospital Administration through the Director who is a member of the Chaplaincy Committee.

The two day meeting concluded with a luncheon at which much enthusiasm for this new program was evidenced. It was the consensus that such program will arouse interest in neighboring communities because of its unique makeup and because of the growing possibilities presented for effective cooperation of churches within a community under the auspices of a Council of Churches.

Party-

(Continued from Page 1)

Short, informal talks by a number of the Halloween organization leaders, aroused those at the meeting to a degree of enthusiasm that augurs well for the success of this year's event. And this enthusiasm was further enhanced by the showing of a documentary color film which dramatically highlighted spot shots of the 1955 parties.

As previously, this year's Hallowen is being sponsored by the Newton Recreation Department under the active leadership of Commissioner C. Evan Johnson. Also again lending invaluable support is Dr. Harold B. Gores, Superintendent of Schools, together with his entire teaching staff. Through the generosity of Dr. Gores, and the co-operation of his Department, the facilities of the schools will be made available. Others aiding in plans for the coming celebration are many members of the City administration, the Chamber of Commerce, numerous civic organizations, the clergy of all faiths, as well as over 1500 men and women who will serve on the large number of Committees planning the programs for every age level.

Following Tuesday night's meeting, refreshments were served under the direction of the hostesses, Mrs. Howard Whitmore, Jr. and Mrs. R. Emerson Sylvester.

Convent-

(Continued from Page 1)

convent building which houses 18 Sisters of St. Joseph teaching in our elementary and high schools has long outworn its usefulness and suitability despite frequent repairs. A parish center is needed to keep up with the times and to provide adequate space and recreational facilities for both our young people and the adults of the parish.

"I have been highly encouraged by the enthusiasm and spirit of cooperation already displayed by the people of the parish toward this program," Bishop MacKenzie added. "I am sure that these two new buildings will be assets not only to our parish but to all of Newton Centre in which we live as neighbors and friends of the entire community."

His Excellency, Archbishop Richard J. Cushing, former pastor of Sacred Heart parish, is expected to address a rally of campaign workers on Friday, November 2, at 8:30 p.m., prior to the campaign opening on Sunday, November 4. William Brennan heads the parish campaign committee as general chairman assisted by Daniel Griffin and George Burke, administration; Dr. William Egan and Ray Jones, special gifts; John Foley and Cleo Jaillet, basic gifts; Jack Lacy, solicitor training; John Quinn, graphic arts; Joseph Corrigan, William Moran and Paul Waters, advisory committee, and others.

BARBARA WALLACE, left, and Mary Mulkerrin of Dedham arranging a doll display for the African Mission Fall Field Day, next Sunday afternoon on the grounds of Queen of Apostles Seminary, Dedham. The dolls were dressed by employees of the Telephone Company. The annual affair helps with the building debt of this new Seminary, dedicated this summer.

African Mission Field Day To Be Held Sunday In Dedham

Next Sunday afternoon, September 30, the African Mission Fathers will hold their annual Fall Field Day, on the beautiful grounds of Queen of Apostles Seminary, Route 135, Dedham. This last outdoor event of the year, to which thousands look forward annually, features the best in entertainment . . . music, singing, and dancing. There will be games of every description for all ages, including a huge merry-go-round for the children. There will be delicious refreshments served all day. As always, admission will be free and free bus transportation will be provided from Dedham Line, Dedham Center, and Charles River. All the proceeds of the day will be used to help pay for the new Queen of Apostles Seminary, recently dedicated by His Excellency, the Archbishop.

Classes-

(Continued from Page 1)

Tuesday mornings from 9:15 a. m. to 11:15 a. m. The evening courses are to be given at the same location from 7:15 p. m. to 9:15 p. m. on Tuesdays and Wednesdays.

Bowls and trays, as well as candle sticks, ash trays, desk sets and novelty pieces are made by the classes.

Cooper tooling on foil is a fascinating branch of this craft and beautiful waste baskets, letter holders, lamps and trays are a few of the articles designed and crafted.

Opening days are October 16 and 17. Application should be made as soon as possible with the Recreation Department at Newton City Hall, as the enrollment is limited. A small registration fee is charged.

Meet-

(Continued from Page 1)

Dr. Max L. Wool and Dr. Norman Zinberg, Harvard Medical School; Dr. Leo Berman, Dr. Benjamin Brussels and Dr. Sidney Levin, Beth Israel Hospital, Boston; Dr. Donald Devine and Dr. William Malamud, Jr., Massachusetts Memorial Hospitals, Boston; Dr. James A. Robinson, Children's Medical Center; Dr. Joseph C. Sabbath, Peter Bent Brigham Hospital, Boston; Dr. Benson Snyder, Wellesley College and Dr. Marvin Krims, Judge Baker Guidance Center, Boston.

Miss Ernestine McDonough, Newton, is a member of the Social Committee; Dr. Edward Landy, of the Newton schools serves on the Panel Committee and Mrs. Frances Forgie of Newton will act as observer and recorder.

Tigerama-

(Continued from Page 1)

izations, the Newton Honor Guard, the high school band, cheerleaders, and led by Honorary Marshal Bob Emery, provide a gala opening for the evening.

After passing crowds of citizens lining the parade route, the motorcade will be reviewed at City Hall by various dignitaries who will serve as judges. It will then return to the high school where an evening of gay spirit and fun awaits the students.

Highlights of the program will include dancing, games, refreshments, a football rally, and the announcement of the winners of the motorcade competition for which a first prize of one hundred gallons of gasoline has been donated by the "tigerama parents."

Plans-

(Continued from Page 1)

Kempf, Auburndale; Mrs. George E. Rawson, Newton; Miss Katherine Cutter, Newton Centre; Mrs. Francis W. Lane, Newton Centre; Mrs. Warren E. Lincoln, Waban; Mrs. Forest Paige, Newton Highlands; Mrs. Ralph B. Smith, Newtonville; and Mrs. Lewis Tedstone, Newton Upper Falls.

Robbery-

(Continued from Page 1)

rest room and slugged.

Antonio Cifaldi, 61, of 14 Rockland street, Newton Highlands, owner of the station, returned to find Matthews in a dazed condition. He summoned police, who rushed the victim to Newton-Wellesley Hospital.

Matthews described the attacker as between 30-40 years of age, colored, six feet tall, wearing a blue Eisenhower-type zipper jacket.

Teaching-

(Continued from Page 1)

may "help to draw the most able young men and women into the teaching ranks."

The outcome of the program is being eagerly watched throughout the entire country and the success of it may do much to solve the acute teacher situation which now prevails.

Davis School P-TA Executive Board In First Meeting

The executive board of the Davis School Parent-Teacher Association of West Newton met Monday evening at the school. This was the first meeting of the group for the 1956-57 school year and the officers and committee chairmen outlined their plans for the coming year.

Mr. and Mrs. Carl E. Hartbower, co-presidents, called the meeting to order and Mr. and Mrs. Wayne V. Schell gave a report on the final executive board meeting, held last June. Mrs. James A. Warner read the treasurer's report.

Mr. and Mrs. George B. Rubin, co-chairmen of the Program Committee, outlined the dates and events planned by their group. Five general P.T.A. meetings have been scheduled. On Monday, October 1st, there is to be an "Open House" meeting. On Monday, December 3rd, a Gift-Guidance program is scheduled. On February 4, a film pertaining to child-parent relationships is to be shown. Dr. Edward Landy and his staff will moderate and the parents and teachers will divide into small discussion groups. The meeting on April 1, 1957 will be devoted to some topic of current interest and constructive suggestions will be welcomed by the committee. The final meeting will be held on May 6, 1957, and will be a program by the children.

Members of the Program Committee are: Miss Anne C. Schiavone, Miss Anne E. Gorman, Mrs. William J. Jones, Mrs. Thomas S. Hayden and Mrs. Hartbower.

Miss Mary J. Nugent, president, welcomed the group and brought them up to date on Davis activities. One new teacher has been added to the faculty: Mrs. Diane Waitz, who is teaching second grade.

The Executive Board was pleased to learn that science film strips, last year's gift of the P.T.A., soon will be in use at the school.

The Ways and Means Committee headed by Mr and Mrs. William H. Bright announced that two money-raising activities have been scheduled for the year. On election day, Tuesday, November 6, 1956, a Food Sale will be held and on Monday, February 25, there will be a Military Whist.

Mr. and Mrs. Warren B. Houston, corresponding secretaries, discussed their official activities.

Mr. J. Ellis Bowen and Mr. William J. Jones, co-chairmen of the Hallowe'en party, outlined their plans and announced that Mr. Anthony J. Farrington and Mr. Max Greenberg are in charge of the Chamber of Horrors. The need for parents to help at this affair was stressed and it was felt that the assistance of the fathers is especially important.

Miss Janice A. Leporati and Miss Pauline A. Larson, the teacher representatives on the board, made suggestions that the group felt were most valuable.

Mr. and Mrs. Thomas F. A. Flynn reported for P.T.A. Council and Publicity Committee, respectively. Items of interest for the "Davis Dateline" are most welcome and may be left at the school.

Mrs. Max Greenberg, chairman of room mothers, announced that her group had already organized and plans for the room Hallowe'en parties are under way. Room mothers and their assignments are: Kindergarten, Mrs. Mildred B. McCarthy, Mrs. Newton Press and Mrs. Martin Green; Grade 1, Miss Anne E. Gorman, Mrs. Charles Benoit; Grades 1 and 2, Miss Margaret G. Wingate, Mrs. Harry Weiner; Grade 2, Mrs. Diane Waitz, Mrs. Bessie Shir; Grade 3, Mrs. Helen L. George, Mrs. William J. Jones; Grade 3, Mrs. Arline Fand, Mrs. Charles Munson; Grade 4, Miss J. Lillian Neary, Mrs. Paul F. O'Donnell; Grade 4, Miss Anne C. Schiavone, Mrs. Leon Ginsburg; Grade 5, Miss Pauline A. Larson, Mrs. John N. Pauler, and Grade 6, Mrs. Caroline C. Allen, Mrs. Edwin Riggs.

A social hour followed the meeting.

All Davis parents are urged to reserve Monday evening October 1 1956 and to be present at the first general P.T.A. meeting. A pleasant and informative evening is promised.

Gray Ladies Are Urgently Needed

The Newton Chapter of the American Red Cross is currently recruiting women who would like to serve as Gray Ladies. Interesting and challenging assignments are open at Boston Veterans' Administration Hospital in Jamaica Plain, Chelsea Naval Hospital, U. S. Public Health Hospital in Brighton, and West Roxbury Veterans Administration Hospital. Assignments include reading to patients, letter writing, feeding patients, wheeling patients to various hospital areas for treatments, and occupational therapy.

A Gray Lady course will begin Tuesday, October 16, at the Wellesley Red Cross Chapter House at 10 a.m., with subsequent Tuesday and Thursday meetings. Those interested should either call Mrs. E. K. Mentzer, Gray Lady Chairman, LA 7-4617 or the Newton Red Cross LA 7-6000.

Our 20th Anniversary!

COME HELP US CELEBRATE

GIFT TICKETS WITH EVERY PURCHASE TOTALING $1.00 OR MORE

Grand Drawing of Many Lovely Gifts Will Take Place Week of October 20th!

10% DISCOUNT ON ALL PERSONAL CHRISTMAS CARDS UNTIL OCTOBER 20th!

Waban Gift and Yarn Shop

1645 BEACON STREET

WABAN 68, MASSACHUSETTS

Your Grandchild's College Costs Come High!

An average of $5000 as a matter of fact. A lot of money . . . and no family can afford to "wait until later" to start getting it together!

To make *sure* it will be available when needed, we're happy to offer you the outstanding advantages of our new College Club savings plan. It's the easiest, most convenient way for you to guarantee your youngster's chance to go to college!

Our College Club is based on a *self-planned savings schedule* by which you save whatever you can afford, whenever convenient. You can open the account jointly with your grandchild. Its one important purpose is to enable you to assure your youngster's future welfare.

Call or write for your free copy of our fact-filled College Club folder *today. Find* out how easy it is to give the apple of *your* eye his chance for success and happiness!

Your grandchildren will be pleased to wear the distinctive College Club lapel emblem, and display their handsome membership card. You'll enjoy the satisfaction of knowing your foresight has helped to provide sound security for their successful future.

NEWTON • WEST NEWTON • AUBURNDALE

Co-operative Banks

305 Walnut Street, NEWTONVILLE

1308 Washington Street, WEST NEWTON

307 Auburn Street, AUBURNDALE

More for Your Money with S. & H. Green Stamps

Special!

Wall-to-Wall CARPETING

Installed With Heavy Padding ONLY 8.95 sq. yd.

Give us a call—our representative will measure your room and give you an estimate at no obligation — Easy Budget Terms.

Another Special!

All Wool 9x12 BRAIDED RUGS

Regular $99.95 $69.95

Red-Brown-Green—Matching Sizes

• Large Selection of ODD SIZED REMNANTS 40% to 70% OFF Regular Prices

9x12 RUGS From $49.95 To $79.95

All Wool Axminsters

BARSAM RUG CENTRE

270 Centre St., Newton Corner (opp. Newton Supermarket) DE 2-6369

OPEN FRIDAY NITES

Call DEdham 3-4000 FOR WANT ADS and News Items

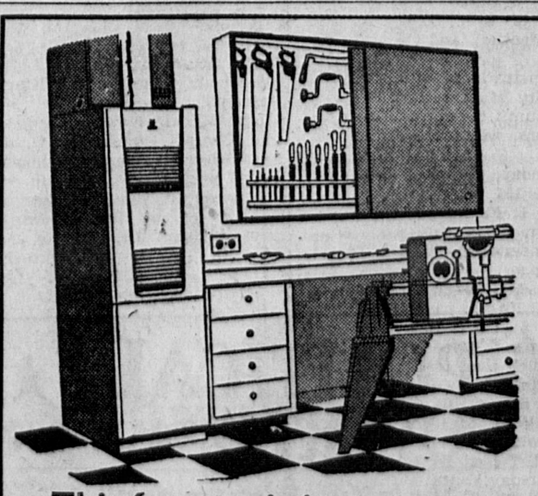

This furnace is just one step from air conditioning

It's the Carrier Winter Weathermaker. In freezing weather it keeps your home as warm as you like it. Then when you're ready for it, the summer cooling coil of a Carrier Conversion Weathermaker fits neatly, easily and economically on top. No alterations to the ducts are necessary and one simple control gives you winter warmth and summer cooling. When you're thinking of a new furnace come in and see the Carrier Winter Weathermaker—the furnace with a Future.

Carrier

ALSO OFFICE, STORE & INDIVIDUAL UNITS

SOMERVILLE FUEL, Inc.

35 Swan Street, Medford

PRospect 6-0351

Named Co-Chairmen Of Newton Stevenson - Kefauver Committee

MRS. BETTY TAYMOR

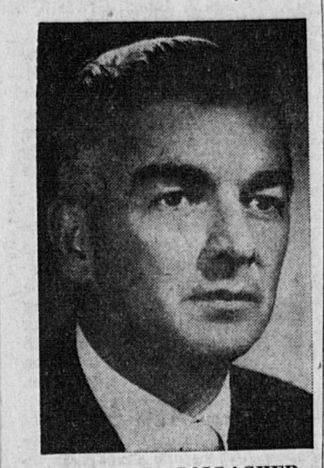

ROBERT W. GALLAGHER

The organizational meeting of the Newton Stevenson-Kefauver Committee will take place on Monday evening, October 8 at the Claflin School in Newtonville at 8:15. Both Mrs. Taymor and Mr. Gallagher emphasized that Independents, Democrats and Republicans will join in the formation of the Committee and participate in its program. This meeting will be the "kick-off" function of the local Stevenson-Kefauver drive at which time plans will be announced for the Newton program. The meeting is open to the public and all are cordially invited to attend.

Senator John Kennedy, who nominated Adlai Stevenson for President at the Democratic National Convention, and State Senator Maurice Donahue, Chairman of the Massachusetts Stevenson-Kefauver Committee, today announced the appointment of Mrs. Betty Taymor and Robert W. Gallagher to act as co-chairmen of the Newton Stevenson-Kefauver Committee.

Mrs. Taymor, Democratic State Committeewoman from Newton, is a graduate of Goucher College and has been active in many local and state civic affairs, including the League of Women Voters, Parent-Teachers' Association, Girl Scouts, Newton Civic Association and numerous community fund-raising drives.

Mr. Gallagher polled a tremendous vote in Newton in the recent primary for State Senator, has been a member of the Jefferson-Jackson Day Dinner Committee since its beginning, and is President of the Mercury Oil Company, Inc.

Night Sessions To Aid New Registrants

As new registrations began to pour in this week, Newton City Clerk Monte G. Basbas announced that night sessions for enrolling new voters will be held in various wards of the city during the final week before the deadline for registering for the November elections.

Mr. Basbas predicted that about 5000 additional new voters would be added before the Oct. 5 deadline, resulting in a total of over 50,000 for the Presidential and State elections.

Registrations will be received at City Hall daily from 8:30 a.m., until 5 p.m., and evening sessions will be held as follows:

Monday, Oct. 1 — City Hall, Room 101, 7 p.m. to 9 p.m.; Ward 1: Fire Station, Newton Corner, 7 p.m. to 9 p.m.; Ward 7: Underwood School, 7 p.m. to 9 p.m.

Tuesday, Oct 2 — City Hall: Room 101, 7 p.m. to 9 p.m.; Ward 3: Davis School, 7 p.m. to 9 p.m.; Ward 3: Hamilton School, 7 p.m. to 9 p.m.

Wednesday, Oct. 3 — City Hall: Room 101, 7 p.m. to 9 p.m.; Ward 5: Hyde School, 7 p.m. to 9 p.m.; Ward 6: Mason School, 7 p.m. to 9 p.m.

Thursday, Oct 4 — City Hall: Room 101, 7 p.m. to 9 p.m.; Ward 2: Newtonville Library, 7 p.m. to 9 p.m.

Friday, Oct. 5 — City Hall: Room 101, 5 p.m. to 10 p.m.

First Thought in WANT ADS and News Items
Call
DEdham 3-4000

Village Fair at St. John's Episcopal Church Oct. 5-7

The Village Fair at St. John's Episcopal Church on Lowell Avenue at Otis Street, Newtonville, will open at 11 a. m., Friday October 5 and continue until 9 p. m., on Saturday, October 6.

The Fair will feature the various "stores" on Village Street and Wishing Well Lane, located in the new and enlarged Parish House.

A giant Midway will be operated on the grounds adjacent to the Parish House, which will provide fun for children and adults alike. Hot dogs, pink lemonade and coffee will be sold there, and Pony Rides and Movies will be available for the youngsters.

The Village "stores" will be well stocked with attractive merchandise. Stress has been put on the unusual items which cannot be purchased in the regular stores.

There will be a turkey dinner on Friday night at 6 p. m. (by reservation only—call LA 7-8090 or LA 7-2208) Price $1.50; and a Beans and Ham Supper will be served on Saturday night, starting at 5:30 p. m. (no reservations necessary.) Price $1.00.

Luncheon will be served both Friday and Saturday from 12 o'clock to 2 o'clock p. m.

One of the big features of the Fair will be an Auction on Saturday night of worthwhile articles collected especially for this event.

Allan Crosby is in charge, and Ellery P. Koch of Belmont, will be the auctioneer. Come and hear Mr. Koch's inimitable way of disposing of quality merchandise.

Come for supper and stay right through until closing time.

Rev. Wilbur J. Kingwill is Rector of St. John's, and Miss Emily Burdon is Chairman of the Church Service League. The Ways and Means Committee Chairmen for the League were Thomas G. Walters and John R. Clark.

There are four Vice-Chairmen: Mrs. Allan Crosby, Mrs. Clyde Hicks, Mrs. Wilbur Kingwill and Mrs. Leigh Packer.

—0—

Electric Service

About 90 percent of U. S. farms have electricity.

'Our Mr. Sun' To Be On TV November 19

A series of one-hour color television programs on science will be inaugurated by the Bell System with the telecast of "Our Mr. Sun" over the CBS network on Monday night, Nov. 19.

"Our Mr. Sun" was produced by Frank Capra, Academy Award-winning director. The series has been in preparation for several years with an advisory board of leading American scientists. Eddie Albert and Dr. Frank Baxter are the principal actors in "Our Mr. Sun," the first production in the series which will be televised in color on the CBS Hour, from 10 to 11 p. m.

RENT A LATE MODEL TYPEWRITER
Free Pickup & Delivery
Office Equipment
PETER PAUL
Company
Established 1932

11 PINE STREET, WALTHAM TWinbrook 3-8920
Opposite Embassy Theatre Parking Area
24 YEARS OF PROGRESSIVE SERVICE
Portable · Standard · Electric Typewriters
Adding Machines · Calculating Machines
Bookkeeping Machines Cash Registers
Desks · Files · Chairs · Cabinets

you'll score with these..
SAVINGS!
The finest in Famous Brand Food and Choice Quality Meats..
For your budding Champions at your Waban Supermarket.
★ SHOP THE VALUES! COMPARE THE BUYS! YOU'LL SAVE!! ★
FRESH NATIVE Caponettes Eviscerated Gov't Graded A 6-lb Avg Before Cleaning lb 59¢
FRESH NATIVE Chicken Legs Gov't Graded A Delicious Fried lb 69¢
FRESH NATIVE FOWL Eviscerated Plump, Meaty lb 45¢
NEXT WEEK, "BIG KICK-OFF OF ANNIVERSARY BUYS! PLUS $500 WORTH OF PRIZES.
"Begin Today! Register As Many Times As You Wish! Its Easy To Win!...
Tender Cube Steaks — U. S. Choice Heavy Western Steer Beef 99c lb
Boneless Veal Legs — Young Tender Milk-Fed, So Economical, Too! 59c lb
Lamb Combination — GENUINE CHOICE SPRING You Get Thick Juicy Chops Plus Plenty of Lamb for Stew 39c lb
Corned Spare Ribs — Cut From Succulent Young Porkers 49c lb
Waban ★ Super ★ Market
WINDSOR ROAD In Waban Square
100% HOME OWNED
AMPLE FREE PARKING
We reserve the right to limit quantities
Open Friday 'til 9 p.m.
Ground Hamburg

2 lbs 79c
100% PURE BEEF
SO DELICIOUS!
Lamb Patties FRESHLY MADE 29c lb
Live and Kickin' Chicken
LOBSTERS
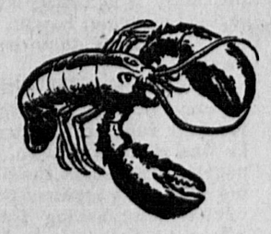
A Glorious Treat for the Family! 49c lb
HALIBUT STEAKS 59c lb. Fresh, Tender, Delicious
HADDOCK FILLETS 49c lb. Large, Freshly Sliced
STOCK UP ON FROZEN FOODS!
LOOK WHAT $1.00 WILL BUY!
S & G ORANGE JUICE Gov't Grade A 6-oz can makes 1½ pints 4 for $1.00
Snow Crop Sliced STRAWBERRIES 4 10-oz pkgs $1.00
Minute Maid Grapefruit Sections 5 13½-oz cans In Syrup $1.00
Birds Eye Tender BROCCOLI SPEARS 4 10-oz pkgs $1.00
Birds Eye GREEN PEAS 6 10-oz pkgs $1.00
FRENCH FRIED POTATOES 6 9-oz pkgs $1.00
REDEEM YOUR COUPONS HERE!
Lucky Lever $100,000 SUPER-SWEEPSTAKES
WISK BLUE LIQUID DETERGENT QUART OR PINT 54c 23c WITH COUPON
LUX LIQUID DETERGENT FOR DISHES 1 GIANT ECONOMY OR 2 LARGE 28c 59c WITH COUPON
RATH'S BLACK HAWK Canned Hams Extra Lean No Waste 1½-lb tin $1.99
RATH'S BLACK HAWK Baby Beef Liver Tender, Delicious and Thrifty! 49c lb.
HORMEL'S DAIRY BRAND Sliced Bacon Lean Wafer-Thin Slices 59c lb.
SPECIAL NEPCO SALE!
FRANKS All Beef Skinless lb 55¢
BOLOGNA A sandwich treat 6-oz pkg 25¢
SALAMI So spicy - so tender 8-oz twin pack 35¢
PASTROMI Serve it hot or cold ½-lb pkg 59¢
Farm-Fresh Produce
CALIFORNIA JUICE ORANGES 3 dozen for $1.00 Sunkist - Sweet as honey
Extra Fancy TOKAY GRAPES 2 lbs 25¢ Large - Sweet - Juicy
GARDEN FRESH BROCCOLI large bunch 29¢ Solid Green Heads
EXTRA FANCY "Mac" APPLES 3 lbs 39¢ Crisp - Juicy - Sweet
FANCY U. S. NO. 1 POTATOES 10-lb bag 35¢ 50-lb bag $1.49 Select All Purpose
CANNED FOOD
Serve It Hot or Cold!
TOMATO JUICE Welch's Vitamin Packed Jar 29c
FRUIT COCKTAIL John Alden No 2½ tin 39c In Extra Heavy Syrup 303 tin 27c
Whole Canned Chicken Farm Girl Brand 3¼ lb can $1.29
TOMATO JUICE College Inn, So Refreshing! 29c
DASH DOG FOOD Your Pets Favorite 2 1 lb tins 25c
BABO 2 Reg Size tins 19c

The Newton Graphic

Established 1872

Published Weekly on Thursday by Transcript Publications, Inc.
RICHARD W. DAVIS, President

49

Postoffice Box 102, Newtonville 60, Mass. Telephone: DEdham 3-4000

Complete Coverage of the News and Events in Auburndale, Chestnut Hill, Newton Corner, Newton Centre, Newton Highlands, Newton Lower Falls, Newton Upper Falls, Newtonville, Nonantum, Oak Hill, Oak Hill Park, Thompsonville, Waban and West Newton.

JOHN W. FIELDING
Managing Editor
Telephone Extension 33

GEORGE SKAMBAS
Advertising Manager
Telephone Extension 18

The Newton Graphic assumes no financial responsibility for typographical errors in advertisements but will reprint without charge that part of the advertisement which is incorrect. Claims for allowances must be made only for first insertion.

Subscription $2.00 a Year by Mail

Second-Class Mail Privileges Authorized at Boston, Massachusetts

MEMBER
Newton Chamber of Commerce — Massachusetts Press Association
National Editorial Association
Accredited Home Newspapers of America — Boston Suburban Quality Newspapers

Political Overtones

(Continued from Page 1)

Maine did reveal a Democratic tide to be running, but the actual percentage increase in Democratic sentiment in the Pine Tree State was greater between 1952 and 1954 than between 1954 and 1956.

Two years ago, Governor Herter was able to withstand the Democratic current running against him and win by a bigger plurality than he had achieved under the much more favorable circumstances which prevailed in 1952. The explanation was that the strength he had built up during his first term offset the swing of the political pendulum.

It also should be remembered that trends are more likely to show up in congressional fights across the country than in gubernatorial elections which often are influenced by personalities, local factors and the efficiency and enthusiasm of the rival organizations.

* * * *

Primary Vote Often Proves Misleading . . .

Political experts learned long ago that it is extremely risky to attach too much significance to the size of the vote cast by either party in a primary. Some of the comments which have been made on the Democratic turnout in last week's primary also have been somewhat misleading.

While the exact figures on the vote cast by the rival political parties will not be known until the returns are tabulated at the State House, it appears that the Democratic vote was about what the political pundits had expected and was only slightly larger than in 1952, a Republican year.

In view of the fact that most of the fights were on the Democratic side of the fence and that the Republicans had few real contests to settle, the political writers predicted prior to the primary that about 250,000 Republicans and between 500,000 and 600,000 Democrats would go to the polls. Their forecasts were not far from the mark.

So far the estimates as to the Democratic turnout are being made on the basis of the newspaper figures on the contests at the top of the ballot. The newspapers did not bother to compute the returns on candidates running unopposed, thus eliminating all the members of the Republican State ticket or the "blanks" in the Democratic fights.

It may well be that too much complacency exists in the GOP and that after four years in power the Republican voters are disposed to take it for granted that President Eisenhower will be elected and that Governor Herter will be succeeded on Beacon Hill by Sumner Whittier.

If that is the fact, GOP chieftains have only themselves to blame in the case of Ike, because they themselves have sold and re-sold the idea that Mr. Eisenhower is invincible and unbeatable, the indispensable man, upon whom the hopes of his party can rest securely.

Sumner Whittier, however, never has given any impression other than that he was faced with a fight for his life. He has traveled up and down the State, visiting the big cities, the middle-sized towns and the tiny villages alike, and if any Republican is apathetic or complacent, one certain thing is that he didn't catch that political disease from Whittier.

Democratic politicians, who have watched Whittier stump across the Commonwealth, have paid him grudging, if unintended, tribute, with their observation that he campaigns "like a Democrat."

The fact is that no one holding high State office ever campaigned quite the way that Whittier has. The late Maurice Tobin used to travel at a blazing pace in a campaign. But Whittier has done it all seasons of the year, when the election was in the distant and remote future.

In bad weather and good, on stormy nights when he might have been at home relaxing in front of the television set, Whittier was out talking to groups who wanted a speaker, shaking hands and making friends at a time when the election was not in anyone's mind except perhaps his.

Even the most partisan Democratic politician would admit that Whittier is a great campaigner. His Democratic adversaries have conceded that without saying so by accusing him of traveling too much while he was Lieutenant Governor.

Furcolo is not essentially a slam-bang political fighter, although it's possible that he may become one during the battle ahead. He is a good speaker who is somewhat disposed to become involved in scholarly discussions of State problems rather than in knock-down battles with his opponents.

In the recent primary Furcolo didn't say a harsh word about former State Auditor Thomas H. Buckley who was challenging him for the Democratic nomination for Governor. In fact, as far as this onlooker could learn, he didn't mention Buckley's name in any connection.

If any scars or bruises were left by the Democratic primary, they were not caused by Furcolo, who was confident of his ability to win the nomination for Governor and was very careful to avoid offending anyone.

Furcolo is an exceptionally good organizer. So is his campaign director, ex-Representative Theodore A. Glynn, Jr. His tremendous primary victory resulted in no small measure from the extremely effective organization work done by Furcolo, Glynn and the people under them.

* * * *

Ike Still Favorite, But Has Lost Strength

An unusual degree of uncertainty exists as the rival Democratic and Republican camps, with the crucial election now less than six weeks to go, prepare to move into the critical phases of their battle for the Presidency, the Governorship and other major offices.

President Eisenhower is still a favorits for reelection. Political experts, however, are almost unanimous in their opinion that he faces a much sterner fight than he did in 1952 and that he is far from a sure winner.

Ike is almost certain to lose some States that he carried four years ago. His popular vote is likely to be reduced substantially. It is almost inconceivable, for example, that he can again capture Massachusetts by 208,000 votes, as he did in '52, if, indeed, he takes it at all.

Yet, there are many signs that he is still tremendously popular, and while he apparently is suffering some losses below his 1952 showing, he can withstand them and still win—if their impact isn't overpowering.

Ike is confronted with an altogether different kind of fight than he made in his first run for the Presidency. Then he was a military hero, idolized by the people. He was on the offensive, carrying the fight against the Truman administration, asking for the right to "clean up the mess in Washington."

Now he is standing for reelection on the four-year record of his own administration. He has discovered, what many office-holders before him have learned, that it is not possible to satisfy everyone.

Adlai Stevenson appears to be in a stronger position than he was in 1952, when to some degree he was overshadowed by former President Truman and the party behind him neither was united nor recognized him as its unchallenged leader.

Stevenson has a united Democratic party at his back today. No longer is there any uncertainty as to who is the head man in the party. He is better known than he was four years ago. He appears to campaign more effectively.

The big question concerning Stevenson is whether the women have warmed up to him or will warm up to him in the time remaining between now and election. Some very sound political experts are convinced that they are not yet as enthusiatic about Adlai as are the men, and the cold fact is that he cannot win without getting his share of the feminine votes.

Both parties will shortly begin moving their big guns into Massachusetts to join the battle for the State that in 28 years has gone Republican but once in a Presidential election.

Former President Truman will address a colorful rally at John Hancock Hall in down town Boston Saturday night. He will be introduced by Congressional Majority Leader John W. McCormack. Ex-Governor Paul A. Dever and members of the Democratic State ticket will share the speaking platform with him.

Vice President Richard M. Nixon will move into the western Massachusetts stronghold of Foster Furcolo next week in an obvious attempt to try to hold the line there for the Republicans, and on Saturday of next week Adlai Stevenson himself will speak in Worcester and Springfield, driving up through the Blackstone Valley from Providence to Worcester and then motoring west to Springfield.

Coming Event-ually

To avoid conflicting dates, organizations, churches, clubs, etc., are invited to check and list the dates and hours of meetings, functions, etc., with the Newton Community Council, LAsel 7-5121, for publication in this space without charge.

Friday, September 28

8 P.M. Oak Hill Park Association Meeting and Free Square Dance, Memorial School.

Saturday, September 29

9 A.M. Rummage Sale, Newton Centre Methodist Church.
10:00-3:00 Food and Thrift Sale, Centenary Methodist Church, Auburndale.
12:00-4:00 Hamilton School P.-T.A. Field Day

Sunday, September 30

9:30 A.M. Communion Breakfast, Corpus Christi Church.
6:30 P.M. Rededication Gathering and Buffet Supper, Unitarian Church, West Newton.

Monday, October 1

12:15 P.M. Newton Rotary Club, Brae Burn Country Club.
1:15 League of Women Voters Open Membership Meeting, Workshop, Newton Highlands.
7:45 Newton Upper Falls Woman's Club, Emerson School, Newton Upper Falls.
8:00 Garden City Grange — Installation of Officers, Auburndale Methodist Church.
8:00 Spaulding School P.-T.A.
8:00 I.O.O.F. Garden City Encampment #62, 49 Hartford St., Newton Highlands.
8:00 Nonantum Post #440, American Legion, 392 Watertown St., Newton.

Tuesday, October 2

12:00 Woman's Association Harvest Luncheon and Card Party, Newton Highlands Congregational Church.
2:00 Visiting Nurse Association Well-Baby Conference, Emerson School, Newton Upper Falls.
7:15 Bowen School P.-T.A. Open House.
7:30 Chess Club, Y. M. C. A.
8:00 Little Red Feather School House, Newton-Wellesley Hospital
8:00 Underwood School P.-T.A.
8:00 Community Chorus, Beethoven School, Waban.
8:00 Knights of Columbus, Newton Council #167, 15 South Gate Park, West Newton.
8:00 World Politics Discussion Group, Newton Library.

Wednesday, October 3

9:00-3:00 Peirce School Trade Shop.
9:30-3:00 Bigelow-Underwood Thrift Shop
10:00-3:00 Weeks Clothing Exchange.
11:00-4:00 Angier School Exchange Opening
12:15 Kiwanis Club of Newton, Simpson House.
12:30 Temple Emanuel Sisterhood—Prof. Laurence H. Fuchs, speaker.
1:00 Temple Shalom Sisterhood—Open Meeting.
2:00 Visiting Nurse Association Well-Baby Conference, Pomroy House, Newton.
2:00 Woman's Club of Newton Highlands, Workshop, Newton Highlands.
2:30 Newton Restaurant Owners' Association, 100 Needham Street, Newton Highlands.
8:00 Little Red Feather Schoolhouse, Y.M.C.A., 276 Church St., Newton.
8:00 Corpus Christi Guild—" . . . in the public interest, convenience and necessity," Church Auditorium.

Thursday, October 4

12:45-6:45 Red Cross Bloodmobile, Memorial School, Oak Hill.
1:30 Country Day School of the Sacred Heart—Fashion Show, Hotel Somerset.
2:00 Visiting Nurse Association—Well-Baby Conference, Second Church, West Newton.
6:30 Toastmasters Club #833, Hotel Beaconsfield, Brookline.
7:45 Newton Art Association, Newtonville Library.
8:00 American Legion Auxiliary, Nonantum Unit #440, Columbus Hall Annex, Newton.
8:00 Little Red Schoolhouse, Rebecca Pomroy House, 24 Hovey St., Newton.
8:30 B'Nai B'Rith, Chestnut Hill Lodge, Spaulding School.
8:30 Alcoholics Anonymous, 12 A Highland St., Newtonville.
8:00 Horace Lodge #162, I.O.O.F., 49 Hartford St., Newton Highlands.

Recent Deaths

Charles Collens

Funeral services for Charles Collens, 83, of 200 Dudley road, Newton Centre, noted architect who designed Andover Theological Seminary in Cambridge and Newton City Hall, were held Friday, September 21, at 2:30 p.m., in the Bigelow Chapel, Mt. Auburn Cemetery, Cambridge. Mr. Collens died in the Faulkner Hospital on Tuesday, September 18, after a short illness.

Mr. Collens distinguished himself as an architect for dormitories, chapels and libraries at Vassar, Mt. Holyoke, Williams, Ohio State, Middlebury, Columbia and Bowdoin Colleges.

Included among his better-known works are the Leslie Lindsey Memorial Chapel, the Second Congregational Church in West Newton, the Hartford Seminary Foundation in Hartford, the Riverside Church and the Cloisters in New York and Union Theological Seminary.

Born in New York City, he was graduated from Yale and the Beaux Arts in Pariss. After apprenticeship in the firm of Peabody and Stearns, he joined Francis R. Allen to form the association of Allen and Collens, predecessor of the present firm of Collens, Willis and Beckonert.

During World War I, Mr. Collens was supervising architect for the recruiting service of the United States Shipping Board and designed its flag.

He was a member of the National Academy of Design, American Academy of Arts and Sciences, Boston Society of Architects, and was a Fellow of the American Institute of Architects.

Mr. Collens also was a member of the Country Club, St. Botolph Club of Boston, Elihu Club of Yale and the Yale Club of New York City.

He leaves a wife, Margaret (Winsor); two daughters, Mrs. Margaret L. Gruener of Weston, and Mrs. Linda C. Wilson of Buffalo; a son, C. Terry Collens of Newton; nine grandchildren and nine great-grandchildren.

Katherine Wilkins

Funeral services for Miss Katherine Wilkins, 60, of 45 Warren street, Newton Centre, an art teacher at Brimmer and May School in Boston for the past five years, were held at 3 p.m., Saturday, September 22, in Trinity Episcopal Church, Newton Centre, with burial in the family lot in Blossom Hill Cemetery, Concord, N. H.

Miss Wilkins, who died last Thursday, was a noted artist whose works had been exhibited in the Grace Horne Gallery, the New Gallery, and at independent showings.

One of her paintings, "St. Francis on Boston Common," was shown in this year's Boston Art Festival. It had for its subject a small boy feeding the pigeons on the Common.

Born in Melrose, Miss Wilkins studied at the Vesper George School of Art and under such teachers as Prescott Jones, Karl Zerbe and Sam Thal. Though most of her work was in the water color mediums, she also did lithographs, crayon studies and occasional oils.

Before joining the faculty of Brimmer and May School, Miss Wilkins taught privately and tutored in art. She toured Europe this past summer. She leaves a brother, Warde Wilkins, with whom she lived; and a sisster, Mrs. Margaret M. Reed, of Walpole.

Mrs. Bessie Thornton

Funeral services for Mrs. Bessie Thornton, 81, of 47 Bower street, Newton, who died Tuesday, September 18, at the Framingham Hospital, were held last Friday morning at 11 o'clock with services at St. Andrew's Church, Concord street, Framingham.

Daughter of the late Ellis and Grace Sutcliffe, she was born in Halifax, Yorkshire, England. She came to America in 1895 and lived in Waltham and Newton since then.

She was the sister of the late Mrs. Susan Brown Potter of Waltham, and wife of the late Byron Thornton.

Surviving are her nephew, Thomas Brown of Lexington, and several grand-nieces and grand-nephews.

Nicola Silverstrone

Nicola Silvestrone, 67, a retired Newton City employee, died Saturday, September 22, at the home of his daughter, Mrs. Joseph Santucci, 70 Spiers road, Newton Centre.

A native of Aquila, Italy, Mr. Silvestrone had resided in Newton for 40 years. He retired in 1953 after 30 years as a laborer for the city. He was a member of the Philip Corsi Benevolent Society in Newton Centre.

Besides his daughter, he leaves his wife, Giannina, three brothers, Salvatore, Benjamin and Antonio, and a sister, Mrs. Aurelia Celli, all of Long Island.

Funeral services were held Monday with a 9 o'clock requiem mass at the Sacred Heart Church. Burial was in the Holyhood Cemetery, Brookline.

Florence Irwin

Funeral services for Miss Florence Irwin, 91, formerly of Highland terrace, Newtonville, were held Tuesday Sept. 25, at St. John's Episcopal Church in Newtonville. A novelist and a pioneer expert on auction, bridge, she died Saturday.

Born in Philadelphia and a graduate of the Philadelphia Conservatory of Music, she lived in Newton since World War II and was a member of St. John's Episcopal Church. Her previous home was in Dobbs Ferry, N. Y.

Auction bridge editor of the "New York Times" in the early 1900's, she had written many works on the game and had taught it abroad while living in France and England.

Her novels include "The Mask," "The Road to Mecca," and "Poor Dear Theodora."

She leaves three nephews, Robert M. Irwin of Newtonville, John of Newton Highlands and James C. Jr. of Kansas City, Mo. and a niece, Katharine Irwin of Providence, R. I.

--- the informed citizen ---

A Weekly Column written and prepared by the Newton League of Women Voters and devoted to the principle that an informed citizen is a good citizen.

-- Party Platform -- "Walking The Planks"

Most of the headlines and articles appearing in today's papers are concerned with the national elections—candidates and national issues.

It is easy to overlook the issues we face in our state. At their recent conventions, the Massachusetts Republican and Democratic parties adopted platforms which will guide their election campaigns. For the purpose of stimulating some thought and discussion, we present several of the planks in the platforms of both parties. Wherein are they similar? How do they differ?

DEMOCRATIC STATE PLATFORM OF 1956

State Government

Pledge opposition to a sales tax; a revision of the tax structure; and an adequate salary for all state employees.

Labor

Favor a $1.00 minimum wage with time and a half over 40 hours a week and 8 hours a day; compulsory sickness disability insurance with a state fund; increase unemployment compensation benefits from $25 to $35 per week; re-employment rights for injured workers; workmen's compensation benefits equal to 2/3 of the injured worker's average wages; subsistence payments adjusted to the fluctuations in living costs to injured workers and their families—all integrated under a state-operated workmen's compensation program. Endorse increases in school teachers' salaries with a $3500 minimum. Favor a labor representative in the Department of Commerce versed in labor relations and industrial matters; a labor representative in the Department of Public Utilities trained in labor relations and consumer problems; strengthening and better policing of the Minimum Wage and Child Labor laws, including the school attendance law and correction of abuses under the industrial homework law.

Education

Favor establishment of a medical and dental school affiliated with the University of Massachusetts; expansion of teacher - college facilities to provide more trained teachers; expansion of programs to benefit retarded children and for vocational training of the physically handicapped.

Health

Favor governmental effort to attract and retain able, competent, sympathetic personnel for the care of less fortunate citizens; an integrated administration of the state health agencies; full use of existing facilities for the care and custody of the sick and the erection of modern facilities for their increased protection.

Civil Rights

Favor the elimination of segregation in housing; and recognize no race, color or creed as a minority group.

—o—

REPUBLICAN STATE PLATFORM OF 1956

State Government

State agencies reorganized and consolidated; salary increases given most state employees; group health and life insurance plan set up for state employees. Pledge an annual salary schedule review; an effort to establish a four-year term for governor and other constitutional officers; support court system reform; construction of a new State Office building and improvement of existing building with provision for safe-keeping of historical archives; renovation of state hospitals.

Labor

Supported legislation to keep workmen's compensation and unemployment benefits high; establish a vocational rehabilitation program. Favor strengthening the system for placement of the physically handicapped; expansion of employment opportunities for the aging; and reorganization of the industrial safety program.

Education

Expanded the University of Massachusetts; improved teachers college facilities; established a program of special education for the handicapped and mentally retarded children. State aid to cities, towns and regional school districts for new school construction given; Higher Education Assistance Corporation created to make loans to college students. Propose expanded aid to cities and towns; development of master plan for public higher education.

Health

Long range hospital building program initiated. Pledge modern rehabilitation methods for treatment of mental patients; separate care of the aged from the treatment of the mentally ill; expansion of chronic disease research.

Civil Rights

Strengthened state laws guaranteeing fair employment and fair education practices; eliminating segregation in the National Guard; and prohibiting discrimination in public housing or by any business dealing with the public. Favor continuation of strong civil rights program.

—o—

Among others mentioned in the platforms of our Massachusetts parties are planks on industry, housing, veterans, fishing industry, the elderly, election laws, communism, crime and correction, highways and local government. The September bulletin of the League of Women Voters of Massachusetts presented a more detailed review of the Massachusetts Democratic and Republican platforms. If you are interested in a copy of this bulletin, please call Mrs. Harvey Karp at DE 2-0604.

Letters

"ON "STOP" SIGNS

Editor, The Newton Graphic:

I have just read with extreme interest Mr. Balkin's letter in the Sept. 20th. Graphic, regarding the failure of the city to provide "Stop" signs on Winchester street. We have been having similar difficulties.

Mignon road in West Newton is a short residential street, connecting Temple street and Ruane road. Mignon road goes nowhere — it is useless for a short-cut or any other purpose, except to go to the home of one of its residents. And yet numerous drivers, particularly teenagers, insist on driving down it at breakneck speeds.

For almost a year now we have been calling the police department with a simple request — the erection of several "Go Slow — Children" signs. We have pointed out that over twenty young children live and play in the immediate neighborhood. We have received one weak excuse after another in reply. These excuses have ranged from "we'll look into it" (nothing happened), to "We're too busy patrolling the streets," to "we're too busy painting white lines", to "there is no steel available for posts" (ridiculous). Our last call finally resulted in the word "Slow" being painted on the street in two places — a completely futile measure.

To date, no child has been hit by an automobile on this street. Apparently, the police seem to feel that, as on Winchester street, we must wait for a child to be maimed or killed before they will take even the most simple precautions.

I am sending copies of this letter to the police department and Mayor Whitmore so that it may be a matter of public record.

Sincerely,
Daniel R. Vershbow

THANKS SUPPORTERS

Editor,
Newton Graphic:

I would like to take this opportunity to thank those who worked and voted for me in the Democratic Primary last Tuesday. I am frank to say that the size of my vote exceeded my expectations.

All Democrats should take note of the large number who participated in the Primary. I believe that it foretells a record Democratic vote on Nov. 6 in the City of Newton.

LAWRENCE E. COOKE,
43 Walker St., Newtonvile

WORTHY COMMENDATION

Editor,
The Newton Graphic:

The following letters of commendation were received by Fire Chief Frederick A. Perkins, Jr.:

"Dear Firemen:

"To all who assisted in the fire at 31 Court street, Newtonville, last Thursday A.M., September 6, I wish to express my appreciation in the efficient way that they helped to prevent my furniture, etc., from getting as damaged as it might have without covering things. A great deal of our furniture was just bought about two years ago.

"There are many other deeds that I am grateful for, also (no windows chopped out either!!).

"Mr. and Mrs. Floyd Muth
And Family."

"Dear Chief:

"Please accept our sincere thanks to you and your department and all others that did such a wonderful job of taking care of the fire at our warehouse and house attached, at 31 Court St., Newtonville. We are humbly grateful to you all, and we surely are proud to have such a quick and efficient department in our city. Many, many thanks.

"Hunting's Express Co.,
"Donald F. Magan."

Good Advice To All Parents

Playtime for young children, after school has been dismissed and darkness sets in, brings about a problem.

Many youngsters hesitate to go to a playground, and many have been resorting to the streets for play areas.

Not a few drivers have found baseball or football games in progress as they turn from one street to another. Needless to say, this practice should be stopped.

Parents should be firm in "Where, What and How" their children play — particularly as to "Where." Street play is never safe, and in a City such as ours, where we have many adequate and safe play areas, this cannot be condoned.

Many young and pre-school age children play on sidewalks or in driveways. It would be prudent for parents to remember that driveways were built for automobiles, and that the same automobiles must cross a sidewalk to get to the driveway. Therefore, this thought follows: Are sidewalks and driveways safe as play areas? They could be if the child who uses them knows that he or she must share the sidewalk or driveway.

It is also good practice to teach all ages that each driveway is a street, and they must look into each driveway as they walk along a sidewalk. We know the street can be dangerous — let's recognize the dangers hidden in every driveway.

Remember, too, that the car that drives forward into a driveway must back out when leaving. There is a decided difference in the driver's ability to se. It is up to the pedestrian, child or adult, to make up this diffeernce.

These thoughts should be discussed by parents and children:

1) Streets are not safe play areas.
2) Sidewalks are for walking.
3) Driveways are small streets, and not play areas.
4) Ball playing, tricycle riding, cart riding and sliding (in season) should not be done on sidewalks.

Remember, the "dead end" street, or the little used street is no safer than the busiest—they were all built for automobiles.

Charles E. Feeley,
Safety Officer,
Newton Police Department.

Recent Births At N-W Hospital

The following are the births at the Newton-Wellesley Hospital for: —

September 11, To: Mr. and Mrs. Edward Loughlin, 151 Pearl street, Newton, a girl. Mr. and Mrs. David Blackall, 145 Auburndale avenue, West Newton, a boy.

September 12, To: Mr. and Mrs. William W. Dahlbeck, 18 Gorham street, Waltham, a boy.

September 13, To: Mr. and Mrs. Robert T. Jones, 51 Woodridge road, Wellesley, a boy. Mr. and Mrs. William Jones, 3 Kendall lane, Walpole, a boy. Mr. and Mrs. Robert Coleman, 53 Boulder Brook road, Wellesley, a boy.

September 14, To: Mr. and Mrs. Donald J. Doucette, 18 Washington terrace, Newtonville, a boy.

September 15, To: Mr. and Mrs. Hugh Dougherty, 202 street, Waltham, a boy. Mr. and Mrs. Brooks Burlingame, 31 Jefferson street, Newton, a girl.

Orange and Black Finds Chelsea Tough Foe

Three Safeties Give Tigers A 19-19 Tie In Season's Opener

Opening a highly promising 1956 season, Bud Hawkes' Newton Tigers fought the Chelsea Red Devils to a 19-19 deadlock. A crowd of 4,000 filed into Chelsea Memorial Stadium on a perfect Saturday football day, to watch Newton battle the runners-up in last year's Class A competition.

Captain Leo Hughes won the toss, and Newton elected to receive. A short kick to the Newton 29 yard line stopped dead and only a two yard return followed. Fleet halfback Pete Nelson carried twice with no progress, and when Brian Kenny was stopped at scrimmage, Charlie Snider went back to punt. Normally Kenny does the Tiger punting, but a painful leg injury requiring an operation, left his duties to the junior end, Snider. A poor center broke through Snider and Chelsea took over on the Tiger 11-yeard line.

Two line plunges netted one yard, and as Chelsea's brilliant back, Jimmy Walker faded back to throw, he fumbled and put the Red Devils back to the 30. Once more he went back to pass, and this time Johnny Beggs intercepted on the Tiger one yard line. An offside penalty against Chelsea and a five yard plunge by Nelson gave the Tigers a first down on their own 12. However, their offense was halted and a blocked kick gave Chelsea a first and goal on the Newton 10 yard line.

After a nine yard loss, Jimmy Walker fired a 17 yard pass completed to the Newton four yard line, and then took a handoff and circled end for the Chelsea score. The try for point was partially blocked and the score remained Chelsea 6, Newton 0 at the end of the first quarter.

Opening the second quarter, Newton failed to move, and punted to the Chelsea 10. Two plunges netted no gain, and working out of the single wing, a bad center into the end zone led to a Newton safety and made it a 6-2 ball game. Newton started to move but a Vento pass was intercepted on the Chelsea three yard line. On the first play Chelsea fumbled and Newton recovered in the end zone to make it 6-4.

The teams traded the ball and then the Orange and Black started a march which led to their first touchdown.

A Red and Black fumble gave the ball to Newton on the Chelsea 38 yard line. Vento, who completed six out of 16 passes, fired to Kenny for a 10 yard gain. Pass interference against Chelsea gave the Tigers the ball o nthe Chelsea 20. Vento fell back to pass again, but finding no receivers he slid by the onrushing Chelsea line, and raced for a 11 yard gain. With the Red and Black defense opened wide, Vento went back and threw to Johnny Beggs in the end zone for a nine yard. TD play. A great catch by Beggs was followed by a successful attempt for the extra point. This is something unusual if you look at the scores of last year's games. The game with Brookline was lost because Newton couldn't make those all-important one-pointers, but with Vento holding, Burt Katz split the uprights to give the Tigers an 11-6 lead at the half.

Opening the third period the Tigers took advantage of a Chelsea fumble in the end zone, and Leo Hughes .scored .the third two pointer of the game for Newton. This was most unusual, but Newton wasn't complaining for they now held a 13 to 6 lead.

Newton took possession on the Chelsea 38 and started a second TD march. Pete Nelson took a pitchout and circled end for a sparkling 24 yard gain. On the very next play, Nelson flashed by the opposite end and didn't stop until he hit paydirt. The attempt for point was wide and Newton held a comfortable 13 point lead. But sparked by their nominee for All-Scholastic back Jimmy Walker, Chelsea came roaring right back. Walker returned the kick 20 yards to his 30, and on the first play from scrimmage fired to halfback Barron for a 20 yard advance. Once more the lanky back took to the air and completed a 13 yard pass play to De Patto. After Leonardi plunged for five, Walker pirched to the Newton seven yard line for a 25 yard pass play, with Barron on the receiving end. Barron finally banged over from the four to make it a 19-13 ballgame. As Newton started to move Wood intercepted a Tiger pass and the Red Devils were on the march again. Barron racing to the left side fired a long arching pass, which Walker plucked from the air and completed a thrilling 50 yard pass play for the score.

Walker tried to make it a personal victory as he lined up to boot what could be the winning point. Demo Marken, a hard fighting .Newton center burst through to block the kick, and then the two squads battled to a scoreless fourth period..

Pete Nelson turned in a fine ball game at halfback, with Johnny Beggs, Leo Hughes and Charlie Snider also starring. Jim Walker dominated play from the Chelsea varried attack and was tremendous.

A new opponent on the Tiger schedule, Cranston, R. I., moves into Dickinson stadium next week, with the Tigers out for that first triumph.

—o—

Sidelines

The Orange and Black have dropped Rindge Tech and Gloucester from their schedule, adding two tough teams; Lynn English and a team unbeaten in three years, Cranston, R. I. Cranston will help Newton open their 1956 season at home, and it will be a tough game for Bud Hawkes' Tigers.

—o—

Charlie Vento did his usual strong job of passing from the Newton T formation as he completed six for sixteen and tossing a TD pass to Johnny Beggs.

—o—

Newton capitalized completely on Chelsea's mistakes, but cannot expect to get these breaks throughout the year.

—o—

Good news! Brookline took a 27-0 walloping in her first game, but we have plenty tough ones ahead before we meet on Thanksgiving day.

—o—

Ronny Connelly and Paul O'Brien were injured in the opening game, and this should hurt the Tiger line.

—o—

Plenty of speed and experience in the Newton backfield, but there is a noticeable lack of depth at most positions. Coach Hawkes says this problem will be solved with many practice sessions.

—o—

If the Tigers can develop quickly at the defensive end, guard, and tackle positions, they could go for that really big year.

—o—

The way 160 lb. junior end, Charlie Snider ran with that pigskin, he showed possibilities of becoming a fine running back. Right now however, the Orange and Black need him at end.

—o—

Newton is quite happy that Jimmy Walker won't face them any more this season. He almost beat them one-handed.

All of This Week

'Emergencies Don't Wait' Week Is Observed Here

Mayor Howard Whitmore, Jr. has proclaimed the week of October 1 to 8 as "Emergencies Don't Wait" Week.

The Mayor joined civic leaders throughout the country in calling on the public to reduce the tragic toll of accidents this country suffers each year.

"In 1955," he said, "over nine million Americans were injured in accidents, and 93,000 were killed. Both of these figures represents an increase over the previous year, and — unfortunately—these totals have gone up year after year. Safety is a project that we all share. Laws cannot guarantee safety. Only public interest and public determination can."

The Mayor pointed out that more people are injured in the "safety" of their homes than anywhere else—and that more are killed on the highway than anywhere else. "At home and in his car," he said, "an individual is on his own. His safety and that of those around him is in his hands. Safety rules can be enforced in school and industry, and accident rates in those two areas have gone down. Now we must concentrate on the two danger areas —the car and the home."

A four-point program for cutting the accident toll was suggested by the Mayor: (1) elimination of as many hazards as possible, (2) cultivation of safe habits and safety training for children, (3) education on what to do when an accident does occur, and (4) maintenance of supplies of first aid equipment in every home and every car.

"Proper first aid treatment saves lives and reduces major injuries to minor ones," he emphasized. "Every family should understand this emergency treatment. This week is the ideal time to make sure we have first aid tools on hand and to learn how to use them."

—o—

Coal revenues in 1955 of the Chesapeake & Ohio Railway, one of America's largest coal hauling lines, amounted to more than 50 percent of total operating revenues of the road, totaling $189.4 million.

REP. CHARLES GIBBONS

Republican Reception On Oct. 8

The Newton Republican Club, the Newton Women's Republican Club, the Promising Young Republicans, and the Newton Republican City Committee are planning a large reception for Monday night, October 8.

The Newton Centre Women's Club at 1280 Centre street, Newton Centre, has been reserved for the occasion and a capacity attendance is anticipated.

Representative Charles Gibbons, the highly capable Republican Floor Leader, and popular candidate for Lieutenant Governor, will head the list of distinguished state guests who will be present.

Congressman Laurence Curtis will be there to greet his constituents as well as Senator Richard Furbush, candidate for Secretary of State.

Attorney General George Fingold; Robert Beaudreau, who is running for State Treasurer; and John Nobile, aspirant for state auditor, are also invited guests.

The Governor's Council candidate, Christian Herter, Jr. and District Attorney Ephraim Martin will be present. Middlesex County Commissioners Herbert Applin and William Andrew are expected as well as John Cahill, candidate for County Sheriff.

The Newton candidates for Representatives to the General Court John Whittemore, Rep. Arthur Heaney, Rep. Irene Thresher, and Rep. George Rawson will be there, and Rep. Donald Gibbs, the dynamic candidate for State Senator will be present.

Mayor Howard Whitmore, Jr. is also one of the distinguished guests on the list.

Background music will be provided by the famous Scipicne trio during the reception and coffee hour.

Extensive preparations are underway at the present time to make this evening a huge success.

All Newton residents are invited to come and personally meet the Republican candidates at the reception on October 8th.

Independents are particularly urged to take this opportunity to become acquainted with the candidates and elected officials.

To Design Temple

Walter Gropius Chosen For Work By Reyim

The Architects Collaborative of which Walter Gropius, world famous architect, is a partner has been selected by the building committee of Temple Reyim of Newton to design their new temple on its new site at 1860 Washington street, Newton.

A successful drive for funds was conducted during May of this year. Since then the building committee has been at work selecting an architect. This was completed this week with the signing of an agreement with The Architects Collaborative of Cambridge.

At a design meeting held at the offices of The Architects Collaborative, the members of the Temple Reyim design Committee met Norman Fletcher, partner and design consultant, Richard Brooker, project architect, and Walter Gropius, to discuss preliminary plans and requirements.

The Architects Collaborative are particularly noted for their design of the Harvard Graduate Center, the American Embassy in Athens, Greece and schools in many New England areas such as Taunton, Northfield, and at the Andover Phillips Academy.

Walter Gropius is the former Dean of the Harvard Graduate School of Design, founder and director of the famous Bauhaus School of Design of Europe. He is one of the foremost proponents of contemporary architecture both in Europe and in this country. He has recently been awarded a gold medal by Queen Elizabeth for his contribution and influence to the arts and sciences in architecture.

Whittemore Tops In House Contest

The contest in the House seat found John W. Whittemore topping the slate for representative from the 4th District.

Following is a statement to the Graphic issued by Whittemore as the Republican nominee for Representative from Wards 1-2-3 and 5.

"I am extremely grateful to my workers and the citizens of Newton from the 4th District who assisted me in my campaign which enabled me to lead the Republican ticket for representative from our Wards and the confidence you have in me. I am ever mindful of the fact that a candidate cannot win by himself. It is the untiring efforts of his workers, supporters and the voters. I ask all my workers to carry on to insure an even greater victory in the November election.

"I sincerely assure the Citizens of Newton that I will work unstintingly for them on Beacon Hill with the same enthusiasm and devotion that has been my pleasure as your Alderman-at-Large."

—o—

Give The Police An Assist

Newton police gave the stork an assist Friday when the ambulance in which an expectant mother was being transported to a Boston hospital became disabled on the Worcester Turnpike, near Ramsdell street in Newton Highlands.

Patrolmen William P. Mahoney and Edward J. Foley, Jr., took the patient, Mrs. Mary A. Gruszcynski, of Ware, from the scene to the Boston Lying-In Hospital, Longwood avenue, Boston, at 3:45 p.m.

CAUSE FOR LEAVING HOME

Husband (on Sunday morning): Honey, I can't find The Post.

Wife: I forgot to get it, dear.

Husband: That does it. I'm going home to Father.

(He walks off, shaking his head and muttering, "Imagine passing up the chance to get a complete Sunday paper for only ten cents.")

First Thought in WANT ADS and News Items

Call DEdham 3-4000

LEWIS F. GOOD

C-A-L-L

DE 2-8856

A-N-Y-T-I-M-E

GULF SOLAR HEAT heating oil

173 Austin St., Newtonville

BE SURE TO VISIT YOUR NEWTON EDISON SHOP DURING

ELECTRIC LIVING WEEK

FROM OCT. 1 THROUGH OCT. 5
9 A.M. TO 5 P.M.

Yes, next week — we're featuring a program to help you live better . . . electrically. Don't miss it . . . it's Open House for every one, and you're cordially invited! The values shown below are typical of the many you'll find during Electric Living Week!

DEMONSTRATIONS of the newest electrical appliances
ELECTRIC LIVING WEEK SPECIALS
BIG SAVINGS on electric washers, dryers, refrigerators, ranges, water heaters, portable appliances, and lamps
KING-SIZE TRADE-IN ALLOWANCES
REFRESHMENTS – SOUVENIRS

Model L104

WESTINGHOUSE
Automatic Laundromat

This new, 1957 Westinghouse gives you uniform washing action. As the washbasket revolves, smooth agitators wash the clothes by lifting, turning, flushing them through sudsy water 50 times every minute! Automatic from fill to finish.

Reg. $249.95 NOW $199.95 with old washer
$50 TRADE-IN

Model DAS2ON

GENERAL ELECTRIC
Automatic Clothes Dryer

Saves time, saves work, saves clothes, saves you! No more weather worries, no more clothesline drudgery. Clothes dry soft and fluffy . . . damp-dry for ironing or completely dry and ready to put away.

JUST PLUG IT IN!
was $229.95 NOW $149.95
SAVE $80.00

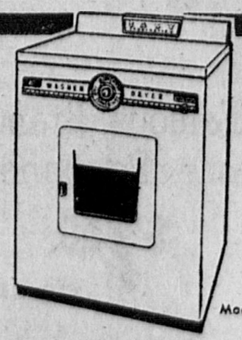

Model CDF

EASY Combination
Automatic Washer - Dryer

Now — one will do the work of two. A full-size washer and a full-size dryer . . . all in one unit only 27" wide. Completely automatic — you put clothes in dirty, take them out clean and dry!

NOW $479.95

King-Size Trade-In Allowance

LIVE BETTER ELECTRICALLY

These or other Electric Living Week specials on display at

Newton Edison Shop

296 WALNUT ST., NEWTONVILLE

FOR AUTOMATIC WASHER OWNERS!

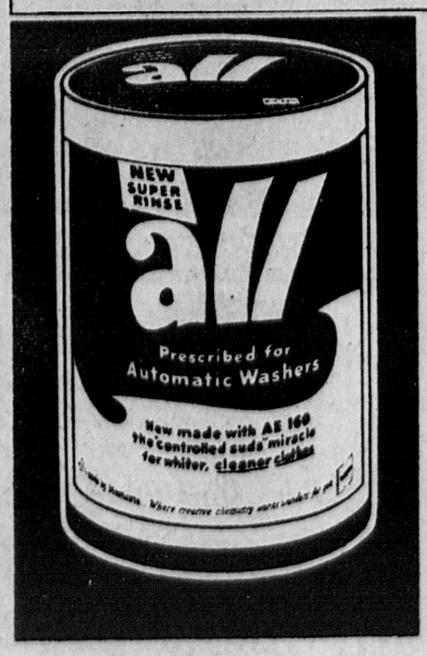

New Super-Rinse all

in economy 50-lb. drums!

$8.95 Delivered to your home

See the difference with miracle AE 160!

New Super-Rinse all contains AE 160 — the "controlled suds" miracle for whiter, cleaner clothes! Your washables rinse cleaner — cleaner than with other soaps or detergents! Clothes come out whiter and brighter, too — 50% whiter and brighter than ever before! You owe it to yourself to try this "controlled suds" way of washing, soon!

NEWTONVILLE ELECTRIC COMPANY

439 Newtonville Avenue LAsell 7-6632

NEWTON'S LEADING APPLIANCE DEALER

Club Notes - Personals

Barbara Whiting Installed Worthy Advisor Rainbow Girls

The public installation of the Order of Rainbow for Girls was held Sept. 22 at 7:45 at the Masonic Temple in Newtonville.

The following were installed: Worthy Advisor, Barbara Whiting; Worthy Associate Advisor, Barbara Bowers; Charity, Linda Borden; Hope, Alice Brookings; Faith, Nancy Bulter; Recorder, Caryl MacLaughlin; Treasurer, Sara Kinsel; Chaplain, Marilyn Cox; Drill Leader, Margaret Holmes.

Members of the bow are: Love, Carolyn Williams; Religion, Norma MacIntyre; Nature, Ann Holmes; Immortality, Susanna Van Keuren; Fidelity, Mollie Person; Patriotism, Nancy Preston; Service, Wendy Martin; Confidential Observer, Ruth Wiezel; Outer Observer, Elaine Othinger; Musician, Carol Douglas; Assistant Musician, Elaine Remley.

Also, Choir Director, Lynne Robinson; Custodian of Choir Books, Jane Renker; Soloist, Beverly Henrick; Color Bearer, Sandra Gibbs; State Flag Bearer, Gail Barclay; Christian Flag Bearer, Elaine Paul; Standard Bearer, Sandra Marshall; Page East, Mary Lou Edman; Page South, Karen Gregory; Page West, Joyce Giles; Page North, Jeannette Smith; Historian, Nancy M. Wilbert; Racom Report, Marilyn Miller; Racom Booster Chairman, Janice Munro; Attendance Book Custodian, Elaine Kasabian; Keeper of the Lights, Virginia Weber.

Barbara's Installing Suite consists of, Diane L. Thompson, Elizabeth Harris, Helen Ranney, Beverly Cummings, Barbara Marshall and George R. Loud.

On September 29 Barbara is going to have a rummage sale at the Newton Centre Methodist Church. This will be her term project.

—o—

Albuquerque — The most popular big game species hunted in New Mexico include bear and deer as well as wild turkeys.

Temple Reyim Brotherhood Breakfast

Jackson J. Holtz will be guest speaker at the Breakfast Meeting of the Brotherhood of Temple Reyim, West Newton, in a program arranged by Vice-President Arthur Galer. The meeting will start at 9:00 Sunday morning, at the Temple.

Sharing head table honors will be Brotherhood's breakfast guest, the Honorable Mayor Paul V. Shaughnessy of Waltham.

Brotherhood President Myron Idelson will announce plans for this coming year, and indications are that Brotherhood activities will reach an unprecedented high to keep pace with Temple Reyim's planned expansion and building program. Breakfast arrangements are under the direction of Vice-President Leon Glick, and he promises one of the finest menus ever served the Brotherhood.

—o—

Upper Falls Woman's Club

The Newton Upper Falls Woman's Club opens its 1956-1957 season with its first meeting on October 1, 1956.

The business meeting starts at 7:45 p.m. Formal colors will be presented by the Newton Upper Falls Girl Scouts and this will be followed by the invocation read by Mrs. Henry Beukelman. Soloist will be Mrs. William Arbuckle. The program for the evening will be presented by Dolores Baldyga and Dana Lordly. They will be introduced by Mrs. Anthony Chaikowski, chairman of the evening.

Refreshments will be served following the meeting under the direction of Mrs. Carl Cedergren. Pourers for the evening will be Mrs. Albert Proctor and Mrs. Walter Evans.

Sal Rizzo Hair Styles
Just A Little DIFFERENT
For Appointment Call LA 7-8633
1651 Beacon Street In Waban Square

Hotel BEACONSFIELD
The Bride's Choice
For her WEDDING RECEPTION
Excellent facilities for Banquets, Luncheons, Clubs Meetings. Communion and Ordination Breakfasts. Sodality Dinners. Superior Cuisine - Reasonable Rates.
PRIME RIBS OF BEEF nitely except Thurs. and Fri. $2.95
SMORGASBORD — Thursdays $2.50
*WYNN STEVENS, Piano Stylist in The Hunt Room
Tel.: AS 7-6800 Roderick E. Hassett, Gen. Mgr.
1731 BEACON STREET—BROOKLINE

Social News

MISS MARGARET PERRY WEDS MR. RICHARD RYAN

A reception at the Hotel Kenmore in Boston followed the marriage of Miss Margaret Mary Perry and Mr. Richard Ryan, son of Mr. and Mrs. John P. Ryan of Waban. The wedding took place at 10 o'clock Saturday, September 8, in the Newton Centre Sacred Heart Church. The ceremony was performed by the Rev. Joseph A. Beatty who bestowed the papal blessing on the couple at the altar decorated with pink and white carnations. The bride is the daughter of Mr. and Mrs. Raymond A. Perry, also of Waban.

Mrs. Edmond A. Heller, Jr., of Cambridge served her sister as matron of honor and another sister, Miss Ann L. Perry of Straubling, Germany, was honorary maid of honor. Miss Frances C. Perry, another sister, was a bridesmaid as were Miss Janice P. Ryan and Miss Elinor R. Ryan, sister of the bridegroom, and Miss Dorothy Fitzgerald. All are from Waban. With her mauve brocaded silk sheath and matching headband of leaves, the matron of honor carried a cascade bouquet of pink and white roses. The bridesmaids, carried similar cascades of pink roses and wore bouffant gowns of Peacock blue brocade silk.

The mother of the bride was gowned in a street length blue taffeta sheath with round neckline, trimmed with sequins. She wore a mauve hat and purple orchid corsage. Mrs. Ryan, mother of the bridegroom, chose a slate-blue braided taffeta dress, royal blue hat and white orchid corsage.

James O'Brien of Cambridge was best man. The ushers were Wiliam J. Fitzpatrick of Natick, Robert E. Gallagher of Hanover, both brothers-in-law of the bridegroom, Edmond A. Heller, Jr., of Cambridge, brother-in-law of the bride, and John W. Altmeyer, Jr., of Scituate.

The bridegroom is a graduate of St. Anselms College, N. H. He and his bride will live in Scituate when they return from a wedding trip to Montreal and the Laurentian Mountains, Quebec, Canada.

—o—

Newly Married

Miss Arlene Susan MacFarlane of Boston, daughter of the late Mr. Robert L. MacFarlane and the late Mrs. Edward G. Haskins, formerly of Newton Highlands, became the bride recently of Dr. William Norman Jones of Newtonville. The marriage took place at the home of Mr. and Mrs. A. Alexander Robey of Lincoln.

Dr. Jones is the son of Mr. and Mrs. Morgan E. Jones of Anderson, Indiana. He is a graduate of the University of Chicago Medical School and is an orthopedic surgeon at the Massachusetts General Hospital. He is on the staff at Harvard Medical School. The bride was graduated from Smith College, School of Social Work and is a member of the staff at the Peter Bent Brigham Hospital.

—o—

NEWTON

Barbara E. Sutcliffe of 23 Buswell park, a 1956 Newton High School graduate, motored to Skidmore College, Saratoga Springs, N. Y., on Wednesday, September 19, where she is enrolled as a freshman.

Weddings - Engagements

MRS. JOHN C. STERGE

MISS BARRS, MR. STERGE MARRIED IN WEST NEWTON

The Second Church in West Newton was the setting for the recent candlelight wedding of Miss Dorothy Caroline Barrs, daughter of Professor and Mrs. James T. Barrs of West Newton, to Mr. John Calvin Sterge, son of Mr. and Mrs. Andrew P. Sterge of Newton Center. The Rev. Ross Cannon performed the three o'clock ceremony, September 9.

The bride, given in marriage by her father, wore a princess-style gown of white Chantilly lace with high pointed collar and long sleeves. Her fingertip veil of French silk illusion fell from a jeweled crown. She carried a bouquet of white gladiolia and stephanotis.

Attending the bride were Mrs. C. Charles Todis of Waban, sister of the bridegroom, as matron of honor, and Miss Ann Radcliffe Barrs, sister of the bride, as maid of honor. Miss Margaret Booth of Natick, a former classmate, was bridesmaid. All were gowned alike in princess-styled ballerina-length gowns of light-blue taffeta with cowl necklines of deeper-blue velvet. They carried cascade bouquets of yellow daisies and blue delphinium, and wore crowns with face veils to complete their costumes. Miss Ann Harding of Seekonk, was the flower girl.

Her dress of blue lace over white taffeta was fashioned with a blue velvet collar and she carried a daisy bedecked basket of rose petals.

The bride's mother wore a gown of gray Chantilly lace with dusty rose and pink accessories and a matching corsage of small Australian orchids.

The mother of the groom was gowned in deep blue velvet, and chose rose-beige for her accessories. Her corsage was of beige Australian orchids.

Serving as best man was the groom's brother-in-law, C. Charles Todis of Waban. The ushers included Frank Accatatis of Westwood, George W. Stiglish and Paul Cummings, both of Newton Center, and Robert Marsh of Sudbury.

The bride attended the Rhode Island School of Design. The bridegroom prepared for Suffolk University at the Berkley School. He is a graduate of the New York Institute of Finance and is now associated with the firm of Elmer H. Bright and Company.

Following a reception at the Hotel Beaconsfield, the couple left for a wedding trip to Texas and Mexico, and upon their return they will live in Brookline.

—o—

AUBURNDAE

Among the students enrolled at Northfield School for Girls for the new school year which began this week is Deborah Fraser, daughter of Mrs. Eleanor Fraser of 12 Rockwood terrace.

Marcia Presson To Become Bride In June

The engagement of Miss Marcia Caryl presson to Mr. Arthur Harold Marcus, son of Mr. and Mrs. Samuel Marcus of Paterson, New Jersey, is announced by her parents, Mr. and Mrs. David Presson of Newton.

The future bride attended the Brimmer and May School and is now in the junior class at Connecticut College for Women. Her fiance is a senior at Bucknell University where he is a member of Sigma Alpha Mu fraternity.

—o—

Miss Joan Guiney Engaged To Mr. John Hardy

February is the month chosen by Miss Joan Marie Guiney for her marriage to Mr. John F. Hardy, son of Mrs. Edward C. Plunkett of West Roxbury. The engagement is announced by the bride-to-be's parents, Mr. and Mrs. John J. Guiney of Waban.

Miss Guiney is a graduate of Framingham State Teachers' College. Her fiance, served three years with the Air Force and was graduated from Notheastern University.

—o—

ELLEN E. SEGAL

Ellen Segal, Burton Landeau Are Betrothed

Mr. and Mrs. Robert E. Segal of 12 Morton road, Newton Centre, announce the engagement of their daughter, Ellen Elizabeth, to Mr. Burton J. Landau, son of Mr. and Mrs. Abraham Landau, of 155 Eastbourne road, Newton Centre. Miss Segal received her A.B. in June, 1956, at Bryn Mawr College and is presently an assistant in psychology and a candidate for the Master of Arts degree at Boston University. Mr. Landau received his A.B. from Boston University in 1954. He is a graduate teaching assistant in bacteriology and a candidate for the Master of Science degree at the University of New Hampshire. A June wedding is planned.

Mr. & Mrs. Champagne's CHILDREN'S DANCING CLASSES at the Neighborhood Club in West Newton opens on Oct. 11. There's still time to register. As enrollment is limited, applications will be taken in the order received. Mail applications to 359 Boylston St., Boston.
Telephone COpley 7-1990

TELE-VIEWING THE NEWS
By LEE LOUMOS

George Brent and Dane Clark get Mercedes McCambridge as a co-star in the revolving cast for the new Wire Service TV series on the ABC network. She's cast as reporter Dorothy Faulkner and her first story is titled "Hideout." Serge Krizman, art director of the Playhouse of Stars show, has worked on 208 half hour programs over the past few years and designed more than 1800 individual sets for emoting.

Jack Benny has told CBS officials he wants to do the Playhouse 90 "Charley's Aunt" show if part can be done on film. He won't do it live because of the many costume changes. Groucho Marx and John Guedel, the producer of his You Bet Your Life show, both signed long-term contracts with NBC to continue the program.

NBC's Wide Wide World show focussing on Hollywood uses more than 40 cameras, and Burt Lancaster and Roy Rogers as two of the guides. Comic Eddie Bracken flew into Hollywood for a role in "The Man Who Kept His Promise." He plays a harrassed young man goaded by his mother-in-law to buy property. He buys a traffic island and turns it into a homesite. If you feel like turning your old TV set in, we can offer you a superior trade-in allowance on the new Sylvania TV. Sylvania offers you the most advanced engineering concepts, tightly controlled quality, and the latest in furniture design.

SALES TELEVISION HI-FIDELITY SERVICE
BI 4-7240
LEE LOUMOS
1347 Washington St. West Newton
AIR-CONDITIONING APPLIANCES RENT INSTALL

New In Newton...
For the convenience of our many satisfied customers old and new . . . The Terrace Beauty Salon of Brookline has opened a new
TERRACE
Beauty Salon
1271 Washington Street, West Newton

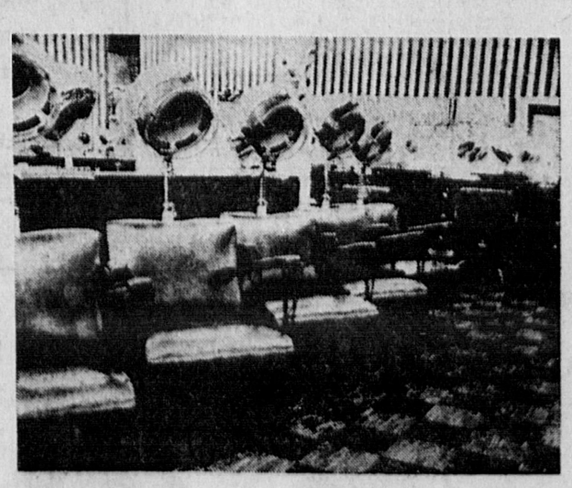

Hair Coloring $5.25 COMPLETE
Silver Blonding $7.75 COMPLETE
Our New and Complete Price Policy Includes
Famous Brand Name Permanents $7.50 COMPLETE
Make a date with Beauty
Shampoo and Wave (Any Type Shampoo) $2.25
Lamp Cut $3.25
For Appointment Call LAsell 7-9670
OPEN 9 A.M. to 6 P.M. — Wednesday, Thursday and Friday until 10 P.M.
Immediate Transient Service
★ Waiting to Serve You Are Five of the Best Operators Available ★

SUPER WHITE BREAD
"HIGHER PROTEIN TO CALORIE RATIO"
Daffodil Farm
ENRICHED BREAD
4 Slices Equal 5 Slices of Whole Wheat in Complete Protein Content

Contains About 26% Less Calories To Complete Protein Than The Average Of Whole Wheat Bread Or Ordinary White Breads Tested
Daffodil Farm Enriched Bread is a great nutritional advance because four slices of this amazing new white bread equal five slices of whole wheat bread in complete protein content—the average of eleven brands tested.
A truly remarkable development made possible by the miracle milk protein "booster"— lactalbumin.
Makes perfect toast—try Daffodil Farm Enriched Bread today. You'll be glad you did. Continental Baking Company, Inc.
ONLY ALL-BUTTER SHORTENING USED!

Weddings - Engagements

Miss Wallace To Marry Mr. McGaffigan

Mrs. William P. Wallace of West Newton announces the engagement of her daughter, Miss Mildred E. Wallace, to Mr. Joseph McGaffigan, USMC, son of Mr. and Mrs. Joseph B. McGaffigan of Watertown.

Miss Wallace, daughter of the late Mr. Wallace, was graduated from Lasell Junior College. Mr. McGaffigan is a graduate of Boston University and the School of Law cum laude. He is now at Officers' Candidate School, Quantico, Virginia.

The wedding is being planned for December 29.

Virginia Crosby Is Engaged To Mr. Allan Parker

Miss Virginia G. Crosby will become the bride of Mr. Allan Kingsley Parker, son of Mr. and Mrs. Wilfred A. Parker of Newtonville, next June. Her mother, Mrs. Dorothy Barclay Crosby of Newtonville, announced the betrothal.

Miss Crosby is the daughter of the late Mr. J. Harold Crosby of Newton and is a student at Framingham State Teachers' College. Her fiance is a member of the class of 1957 at Northeastern University. He served with the USA.

Naylor-Hagberg Engagement Is Announced

The betrothal of Miss Barbara Jane Naylor, daughter of Mr. and Mrs. John Burton Naylor of West Newton, to Mr. William Hagberg of Holden is announced by her parents. Mr. Hagberg is the son of Mrs. Hartley O'Brien of Norfolk, and the late Dr. Rudolph Hagberg, formerly of Worcester.

The bride-elect is in the senior class at Wheelock College and her fiance, a graduate of Worcester Academy, studied at Springfield College and Clark University. He served two years with the USA in Korea and Japan.

Woman's Club of Newton Highlands

The annual Dessert-Bridge for the benefit of the Workshop will be held Wednesday, October 5 at 1:00 p.m. in the Workshop. Reservations may be made with Mrs. James Doherty, BI 4-8008.

MONEY For Churches and Schools

Make big money for your church, school organization with new FUND RAISING PLAN. Sell largest exclusive line of Greeting Cards, Toys and Gifts. Everyone a prospect. No investment required. Call WAtertown 3-9000 for information and complete sales kit or write.

PHILLIPS ART STUDIOS

50 HUNT STREET
NEWTON (58), MASS.

MRS. WILLIAM MAGUIRE

MISS EVELYN BURKE IS BRIDE OF MR. WM. MAGUIRE

A reception at Longwood Towers, Brookline, followed the marriage Saturday, September 15, of Miss Evelyn Rose Burke, daughter of Mr. and Mrs. Edward P. Burke of Newton Highlands, and Mr. William Anthony Maguire, son of Mr. and Mrs. Frederick E. Maguire of Newton Centre. The 11 o'clock nuptial was performed by Chaplain (Major) Andre H. Payette at Sacred Heart Church, Newton Centre, which was decorated with white gladioli and white chrysanthemums and stock.

Escorted by her father, the bride wore a gown of heirloom candlelight satin fashioned with a fitted bodice and scoop neckline. Her veil was an heirloom mantila of rosepoint lace, which covered her chapel length train. She carried a bouquet of phalaenopsi orchids and stephanotis and leather leaf ferns.

Mrs. Walter E. Brinn, a sister of the bride, was matron of honor. Her gown of gold chiffon taffeta was fashioned with a fitted bodice and she carried a bouquet of burnt orange chrysanthemums mixed with wheat, to match her coronet of the same.

Identically gowned, but carrying bouquets of burnt orange and yellow chrysanthemums, mixed with wheat and matching coronets of the same. The bridesmaids were Mrs. Paul L. Young of Wayland, sister of the bride, Miss Joan M. Kenney of Needham, Miss Joyce Buckley of Washington, D. C., and Miss Ann DiCarlo of Newton Centre. Miss Gail Ann Young of Wayland was flower girl for her aunt. She wore a beige imported dress trimmed with lace and carried a bouquet of mixed autumn flowers to match her floral headband.

The bride's mother wore a dress of blue chiffon over taffeta with lace insert. Her accessories were navy blue and she wore a corsage of white orchids. Mrs. Maguire, the bridegroom's mother, wore a dress of brocaded silk dior blue with hat to match and a corsage of white orchids.

Frederick E. Maguire, Jr. of Mansfield, Ohio, was best man for his brother. The ushers were: John Walsh of Scituate, brother -in-law of the bridegroom, Kevin Lane of Newton Centre, Paul V. Burke of West Newton, James Cotter of Brookline.

The bride was graduated from Chandler School for Women with the class of 1955. Her husband is an alumnus of St. Sebastians Country Day School, and Boston College with the class of 1954. He served two years with the U.S. Army in France. Mr. and Mrs. Maguire will live in Newton Highlands after their honeymoon to Canada.

Spring Wedding To Unite Miss Stone, Mr. Weener

The engagement of Miss Helaine Stone to Mr. Milton Weener, son of Mr. and Mrs. Isadore Weener of Chelsea, is announced by her parents, Mr. and Mrs. Samuel Stone of Newton.

Miss Stone was graduated from Mt. Ida Junior College.

HARDY MUMS

Variety of Color

98c and **$1.30** per pot

JUST RIGHT FOR PLANTING NOW!

you don't need a green thumb–
PLANT **DUTCH BULBS** NOW!

Use MILORGANITE the SAFE Fertilizer for LAWNS and GARDENS

THE Clapper CO.

NEW STORE HOURS
Monday - Friday, 8 to 5
Saturday, 8 to 12 Noon

1121 Washington Street
West Newton BI 4-7900

Social News

WASHINGTON, D.C., CEREMONY FOR TURNER-SHREVE WEDDING

At an afternoon wedding in the Lewis Memorial Methodist Church in Washington, D. C., Miss Lila Lane Shreve was married to Mr. John Henry Hammond Turner, Jr., of Auburndale, on Saturday, September first. A reception in the Parish Hall followed the ceremony.

Miss Shreve, daughter of Mr. and Mrs. Richard H. Shreve, of Nanty-Glo, Pennsylvania, wore a waltz-length gown of white lace over taffeta, with a matching lace cap and finger-tip veil. She carried a casade bouquet of stephanotis and pink rosebuds. Her maid of honor, Miss Evelyn Greene, of Washington, wore a light blue taffeta gown and matching cap and carried a cascade of pink rosebuds. Mr. Paul C. Turner, brother of the bridegroom, was best man. The ushers were Benjamin Brown, of Weston, and the bride's brother, Richard S. Shreve.

The bride has been working and living in Washington. The bridegroom, son of Mrs. Hazel M. Turner and the late Mr. John Henry Hammond Turner, graduated from the School of Practical Art, in Boston. He served in the United States Marine Corps and has recently been attending Boston University, College of Liberal Arts. For their wedding trip they went to Myrtle Beach, South Carolina, and they plan to reside in Falls Church, Virginia.

MISS CONSTANCE LISK IS BRIDE OF PHILIP MENELLY

Mr. ad Mrs. Philip J. Menelly will make their home in Newton Centre when they return from a wedding trip to Florida. Their marriage took place Saturday, September 8 in the Lincoln Park Baptist Church in West Newton, where the Rev. Russell E. Gundlach performed the ceremony in a setting of bouqets of white flowers and potted ferns. A reception in the church vestry followed the eight o'clock ceremony. Mr. Menelly is the son of Mr. and Mrs. Joseph Menelly of Waltham.

The bride, daughter of Mr. and Mrs. Albert L. Lisk of Newton Centre, was given in marriage by her father. She carried a bouquet of white carnations and stephanotis in which a white orchid was centered, with her gown of imported Chantilly lace. The bodice of her gown was designed with a sabrina neckline trimmed with seed pearls and iridescent sequins and the ruffles of nylon tulle on her skirt extended into a chapel-length train of lace over satin. She wore a matching lace headpiece and a veil of silk illusion.

Mrs. Lloyd R. Campbell of Waltham served as matron of honor. She carried a cascade of pink carnations with her blue taffeta gown and matching blue velvet headpiece. Mr. Campbell was best man and ushers included Russell Carle and Stanley Nelson, both from Auburndale.

Rummage Sale to Be Held October 5

A rummage sale sponsored by the Ladies' Guild of the Lutheran Church of the Newtons will be held Friday, October 5 from 9 a.m. until 2 p.m. in the Parish Hall of the church, corner of Center and Cypress streets in Newton Centre.

There will be a wide selection of clothing, shoes, etc., for men, women and children, as well as household and other miscellaneous articles for sale. Miss Emma Menge is chairman for the affair, assisted by Mrs. Joseph Buccola, Mrs. Arthur Block, Mrs. William Scar, Mrs. Norman Honecker, Mrs. Peder Stennes and several other members of the Guild.

Awarded Nursing Scholarship

The Woman's Auxiliary of the Middlesex South District Medical Society has awarded four nursing scholarships to deserving girls in the area. Miss Rose Marie Cendroski of 12 Gordon terrace, Newton, was one of the recipients and will train at St. Elizabeth's Hospital School of Nursing.

The Nursing Scholarship Fund of the Auxiliary is benefitted by the annual fall fashion show, which will be held this year at the Meadows, Framingham, October 23.

Longw'd Chapter Of Women's American ORT

The Longwood Chapter of Women's American ORT will hold its first open meeting of the 1956-57 season next Thursday evening at 8 p.m. at the new Jewish Community Center on Sutherland road in Brookline.

It will be a "Fair Lady" program and Miss Jean Mullen, Charm instructor at the John Robert Powers School of Modelling will speak on "Charm and Beauty Care."

Mrs. Henry Schoenberg Vice-President of the ORT Speakers Bureau will tell the vital ORT story.

Mrs. Milton Allman of Newton is President of the Longwood Chapter. Program Chairman is Mrs. Ralph Snyder of Newton, assisted by Mrs. Henry Musnick of Brighton and Mrs. Russell Jacobson of Newton. Hospitality Chairman will be Mrs. Stuart Bloom of Chestnut Hill.

A Coffee Hour will follow the program and newcomers are cordially invited to attend.

Keep COOL!
Keep BEAUTIFUL!

It's easy to do both at the same time in our comfortably air conditioned salon. Enjoy skilled beauty services guaranteed to make you look lovelier, feel lovelier . . . and enjoy them in cool comfort, no matter how high the temperature soars! You'll be pleased to discover, too, how much longer the lines of your coif stay put, when they've had a fresh beginning in the low-humidity atmosphere of our air-conditioned salons.

All our permanents have just ONE LOW PRICE. Quality is never sacrificed, yet a permanent, including Haircut, Shampoo, Rinse and Hair Style, is ONLY A LOW:

$6.95

That's why smart women will phone

Open Evenings 'Til 11 p.m. Saturday 'til 6 p.m.

LO 6-8663

and make an appointment for a permanent wave. The easiest way to get PERMANENT satisfaction.

Open Evenings 'Til 11 p.m. Saturday 'til 6 p.m.

BEAUTY GARDEN

1916A BEACON STREET CLEVELAND CIRCLE
No Appointment Necessary

FASHION NEWS

YOU should see what's happening* in wallpapers!

*See the exciting new patterns now at

MINOIE
WALLPAPER CO.

749 BEACON STREET
NEWTON CENTRE
LAsell 7-0848

Touraine Paints
"The new look that lasts"

Club Notes - Personals

Clothes Cupboard Sale Planned At Wellesley College

Final plans for the Wellesley College "Clothes Cupboard," the fabulous sale which members of the Boston Wellesley Club stage annually at the college for the benefit of the college Development Fund, will be made at a tea at the home of the chairman, Mrs. John Edgar Eaton, Jr. in Newton Centre next Wednesday, October 3.

Members of the executive committee for the Clothes Cupboard have chosen Thursday, November 15 and Friday, November 16, as the days when this benefit will draw shoppers from dozens of surrounding communities to Alumnae Hall in Wellesley.

Gathering at Mrs. Eaton's home to plan assignments for their volunteer salesgirls and department heads will be Mrs. T. Edson Jewell, Jr., Newton, and Mrs. Herbert L. Crowley, Jr., Lexington, vice-chairmen; Mrs. Kirkbride Patterson, Weston, president of the Boston Wellesley College Club; Mrs. Edward C. Uehlein,, Waban treasurer; Mrs. Joseph M. Miller, Newton Highlands, properties; Mrs. Carroll Dwight, Chestnut Hill, cashiers; Mrs. Norman Appleyard, Jr., Newton Centre, French Shop; Mrs. Ernest F. Dietz, Newton Centre, publicity; Mrs. William G. Burt, Jr., publicity assistant; Mrs. William C. Nissen, Jr., Wayland, Juniors; Mrs. R. Emerson Burns, Auburndale, selling and Mrs. Charles E. Hills, Weston, chairman of mothers of undergraduates.

Corpus Christi Guild Annual Rummage Sale

The Corpus Christi Guild of the Corpus Christi Church, Auburndale, will hold its annual Rummage Sale on Saturday, October 13 in the Church Auditorium from 9:30 a.m. to 4:30 p.m.

Items featured will be men's, women's, and children's clothing, hats, shoes, household articles and furniture, toys, games and a white elephant table.

Hamilton School PTA Mardi Gras

The Hamilton School PTA will hold its annual Mardi Gras this Saturday, September 29, at the school grounds from 12 to 4:00 p.m.

Lunch will be available, and there will be pony rides, a midway, tug-of-war, races, balloons, and photographs. In the event of rain the Mardi Gras will be postponed to the following Saturday, October 6.

Arrangements are under the direction of Mr. W. Fraser Malcolm, Ways and Means Chairman, and Mrs. Robert A. Manners, Hospitality Chairman.

Plans For Season Completed By Day Junior High School P-TA

Plans for the 1956-57 season are well under way in the Frank Ashley Day Junior High School Parent-Teacher Association, according to G. Dana Sprague, president.

At an executive board meeting to take place Tuesday evening October 9th there will be final discussion of details of the annual "Back to School Night" and PTA meeting, tentatively set for October 16th at the school. Always one of the most generally attended meetings of the year, this one promises to be no less popular with the parents. Mr. Ralph Morse, principal and Miss Helen Vaznaian, assistant principal are handling details at the school.

Parents of students, who have accepted appointment as chairmen of the Day PTA committees for the current year are: Mr. G. Dana Sprague, president; Mrs. Janet Margolin, vice-president; Mrs. George Taylor, executive secretary; Mrs. Robert Wik, recording sec'y.; Mr. Leon Huston, treasurer; Mr. Ralph Morse, principal and Miss Helen Vaznaian, assistant principal of F. A. Day; Mr. William Sellars and Mr. Stanley Gibbs, PTA Council Delegates; Mrs. Arthur W. Senecal, membership; Mrs James H. Remley, Community Council; Mr. William R. O'Connell, last year's president, will handle the program; Mrs. Edward Josephson, division mothers; Mrs. Patrick Testa, skating; Mr. William Sullivan, building and playground; Mrs. Robert M. Walsh and Mrs. Evelyn Schell, hospitality; Mrs. William R. O'Connell and Mrs. Ruth Anderson, fund raising; Mr. and Mrs. William Sullivan, Hallowe'en party; Mrs. Arthur Dexter and Mrs. Stanley Gibbs, Insurance and March of Dimes; Mrs. Carlyle Williams, publicity; Reception, Mrs. G. Dana Sprague.

On Wednesday, September 26th, Mrs. Edward Josephson of 127 Withington road, Newtonville, entertained at tea in her home. This was a meeting of mothers who are serving as Division representatives on Mrs. Josephson's committee this year. Mrs. William R. O'Coninell and Mrs. G. Dana Sprague poured.

In order to give them an idea of the season's proposed activities, Mrs. Osten Anderson of the Fund Raising Committee and Mrs. Robert M. Walsh of the Hospitality Committee were invited to attend.

Division mothers for this year will be:

Grade 7: Mesdames Leonard Tarlin, Mark Nelson, Thomas Bankman, Edward French, George Axelrod, Thomas Tuohey, Thomas Gallagher, Samuel Weinstat, Fred Seeton, Robert Barry, Frank Fisher, Zeke Segal, Ernest Bivans and Chandler Butler.

Grade 8: Mesdames Paul Bilezikian, William Custer, Frederick Wood, Joseph Prague, W. C. Fay, James Wood, Irving Neiman, George Smith, M. G. Heaviside, Favis Perlmutter, Douglas Brooks, Hyman Lockwood, John W. Leighton and William Sullivan.

Grade 9: Mesdames Donald Claflin, Robert Pennell, Myer Gillvan, Donald Dewire, James Farina, William Sellars, R. G. Vanderweil, Cornelius Hurley, Irving Chyet, Arthur Gath, Arthur Goguen, Walter Barthberger, Robert Heckman, William Kelly, Bruce Taylor and Jeremiah Monahan.

Mothers Rest Club Of Newton Meets

The first meeting of the Mothers Rest Club of Newton will be held at the summer home of Mrs. Philip L. Warren at Brookline, New Hampshire, Wednesday, October 3.

Serving on the committee are the following: Mrs. Grosvenor Calkins, Mrs. Chester S. Churchill, Mrs. August C. Klein and Mrs. H. Esmond Rowley.

First Thought in WANT ADS and News Items
Call
DEdham
3-4000

Call us for a "blind" date
CUSTOM MADE **VENETIAN BLINDS**
Lattis, Bolmar, Bamboo Shades and Draperies.
Old Blinds washed, re-taped, re-corded and refinished—ONE DAY SERVICE
CREDIT TERMS — OF COURSE
PORCH SHADES CORNICES TRAVERSE RODS
COMBINATION DOORS and WINDOWS
WOOD OR ALUMINUM

RIT-MAR SHADE & SCREEN CO.
1434 Commonwealth Avenue LO 6-1722—8532

NEEDHAM WAREHOUSE BARGAIN STORE

STORE HOURS
FOR YOUR SHOPPING CONVENIENCE
SHOP DAILY 11:30 to 9:30 P.M.
OPEN SATURDAY 10 A.M. to 6 P.M.

PLENTY OF FREE OPEN PARKING!

NEEDHAM WAREHOUSE BARGAIN STORE

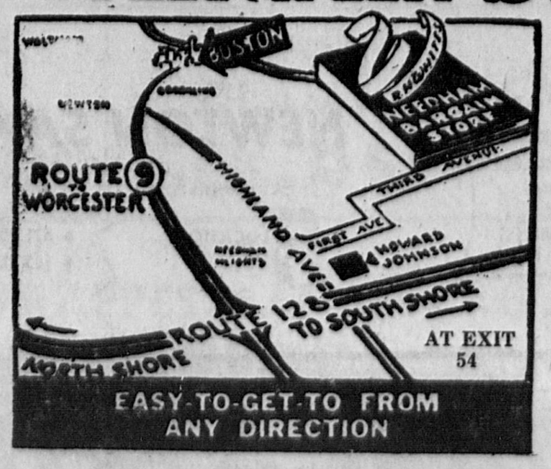

AT WAREHOUSE-TO-YOU PRICES

- MEN'S, WOMEN'S & CHILDREN'S READY-TO-WEAR
- RUGS, TV, APPLIANCES, BEDDING, FURNITURE

AT EXTRA LOW, LOW PRICES

Cash or RCA—No Mail or Phone Orders—Small Charge for Delivery

A Record Enrollment

Four Newton 'Y' Camps Show Keen Interest In Programs

Four Newton YMCA camping programs reported a record enrollment of 673 campers during the 1956 season to the Board of Directors at its first fall meeting held recently at the YMCA building.

Directors Frank M. Simmons and John E. Danielson reported that the residence camp, Frank A. Day, opened for its 41st season this year with a large enrollment of 224 boys. A carefully planned program was carried out which included two "Dad's Weekends" when 109 fathers watched their sons develop, and participated, in many activities alongside their boys.

Camp Massasoit, the Newton YMCA's day camp at the building, enrolled 210 different boys for the summer and was operating for its thirteenth season.

Camp avtivities, directed by 8 senior counselors, included swimming, baseball, softball, archery, tennis, sacket, track and field events, trampoline, games, craft work, nature, movies, and publication each week of the camp paper, the "Smoke Signal" Special events were three overnight campouts, intercamp competition in archery and baseball and a parents' day program. The camp was directed by Richard B. Simmons and Edward R. DiPersio.

Camp Chickami's second eight-week season of day camping activities at its new site in Wayland began on June 27 and closed on August 17. During this time 226 boys took part in this camping experience.

Two buses were put into operation to transport the boys fro Newton and surrounding communities to the camp. Many new building improvements on the site helped to make the season a successful one. Bruno J. Ottavi was the camp's director.

The 1956 Camp Vagabond season saw the biggest strides made to date in this still fairly new trip camping program. Thirteen boys took part in two one-week trips, the first of which included visits to Mt. Monadnock; the White Mountains; and Frye Island on Lake Sebago.

The second trip found the boys traveling westward into New York State with the itinerary including Howe Caverns; the Cooperstown Baseball Hall of Fame; Fort Ticonderoga; and the Proctor, Vermont, marble exhibit. David B. Potts, associate youth work secretary, was again the camp director.

Other items taken up at the meeting, presided over by President George R. Strandberg, were the introduction of Elton E. Bertsch, new associate youth worker, and the report from the House and Grounds Committee on the remodeling of the YMCA swimming pool. A new ceiling and new lighting have been installed and the entire pool repainted. Some discussion was also held on the plans for the annual Committeemen's dinner to be held in October.

DeWolf Family To Be Given Welcome Home

Next Wednesday, at 6:30, the Newtonville Methodist Church will welcome Dr. and Mrs. L. Harold DeWolf and family home after a year's work in Southern Rhodesia, Africa, and several months of travel in Europe. They will be honored at a Guest Night by all the members of the church with a dinner, after which they will relate some of their experiences in an illustrated talk, "Africa in Pictures".

Dr. DeWolf, who is very active in church affairs, is professor of systemic theology at the Boston University School of Theology, and author of a number of books.

Specially invited guests will be Mrs. Beryl Masters, a medical missionary from Southern Rhodesia who now resides in Auburndale, and Mr. and Mrs. Ndabaningi Sithole, a young Southern Rhodesian couple, who have been studying at Newton Andover Theological School. Mr. Sithole delivered the address at the World Day of Prayer services in Newton last spring.

The dinner will be prepared and served by Groups 1 and 5 with Mrs. Wilbur Witty in charge.

MEMBERS OF THE COMMITTEE arranging a 25th reunion of Brookline High School's Class of 1931 to be held Saturday, October 27, at Longwood Towers, Brookline, are, front row, left to right: Winslow H. Robert, Newton; Mrs. William S. Hanna, West Medford; Charles F. Nayor, Brookline; Mrs. Robert E. Levi, Newton Centre. Back row, left to right: Mrs. Jack Matthews, Natick; Mrs. Winslow H. Robart, Newton; Irving S. Canner, Chestnut Hill; Mrs. Laird Whitledge, Natick; Mrs. Harold L. Levine, Newton Centre. Not shown in photo are Dr. Thomas F. Kelley, West Roxbury, former football leader at Brookline and later captain at Holy Cross.

Mrs. Locke Is Guest Speaker At Workshop

Mrs. John W. Locke, Economic Policies chairman of the League of Women Voters of Newton was guest speaker at a Tax Study Workshop sponsored by the Fitchburg League of Women Voters. At the second, in a series of three, Mrs. Locke spoke on "The Facts and Faults of our Tax System." She described the system of earmarking funds and the 40 different systems of distribution of state funds to localities. These contribute to the difficulties communities face in planning their budgets and setting their tax rates.

Leagues throughout Massachusetts are concerned with the problems of the fiscal relationship between the state and the cities and towns. At their last state convention, they adopted the following, as Item I on their current agenda for 1955-57: "Study and support of a more equitable and coordinated system of taxation and of an equitable distribution of state aid to localities with emphasis on education and welfare."

A member of the Massachusetts League's Tax Committee, Mrs. Locke has recently appeared before Leagues in Framingham and Falmouth to discuss "State Taxation". She is also the author of a series of articles entitled "Judging Our Taxes", which appeared in recent issues of the bulletin of the State League.

Mrs. Locke is a former second vice-president of the Newton League and was an active participant in Newton's White House Conference on Education. She is also a member of the World Affairs Council.

NEW AWNINGS FOR '57

We remove your old awnings without charge
— Recover and Store until Spring of '57
No Bills Rendered Before 1957 Installation

NEWTON AWNING CO., INC.
861-865 WASHINGTON ST., NEWTONVILLE
Aluminum Awnings - Door Hoods
Comb. Doors - Venetian Blinds
"A SHADE BETTER"

An open invitation to our neighbors in Newton, Waban, Brookline, Waltham

The Boston

Town & Country Clubs

cordially invites you to the OPEN HOUSE *of its*

COMMONWEALTH COUNTRY CLUB

Algonquin Road in Newton

on Friday through Sunday September 28, 29, and 30 • *Open from 9 A.M.-11 P.M. (except Saturday 9-5 P.M.)*

Special Feature: Boston Art Festival Winners' Exhibition

Fund Purpose Outlined

Women's Aid for Heart Research Founded Here

Aroused by the number of heart disease fatalities among their families and friends, a group of Newton and Brookline women have formed an organization to be known as the "Women's Aid for Heart Research."

Members of the group will raise funds for research into the cause, prevention, and treatment of diseases of the heart in affiliation with the Massachusetts Heart Association.

Headquarters of the newly formed organization will be located at 15 Claflin Path, Newton. Funds will be collected through the receipt of Memorial Gifts and contributions honoring special occasions such as birthdays and anniversaries. A highlight of the year-round work of the women will be an annual fund-raising luncheon to be held in the Spring.

In an announcement of the founding of the organization, Charles A. Gates, executive director of the Massachusetts Heart Association, stated:

"The aroused awareness of these women to the fact that 54 per cent of all deaths in Massachusetts, and the nation, are from heart disease, and that one third of these victims are under 65 years of age is a step forward in the fight against heart disease. The fact that these women are taking positive action by pledging themselves to assist the Massachusetts Heart Association in raising money for the advancement of cardiac research is an even greater stride toward the achievement of our goal, which is the reduction of untimely deaths and disability due to heart disease."

Officers of the organization include: Mrs. George Levy, 808 Dedham street, president; Mrs. Bernard Roberts, Dudley road, vice president; Mrs. Henry Sherman, Cross Hill road, executive secretary; Mrs. Harold Levy, Sycamore road, recording secretary; and Mrs. Morris Bleiway, Sycamore road, treasurer, all of Newton.

Among the members are: Mrs. Robert Richmond, 287 Hartmann road, Newton; Mrs. Philip Fishbane, 131 Beverly road, Chestnut Hill; Mrs. Alan Perry, 411 Brookline street, Newton Centre; Mrs. Irving Widett, 55 Ellison road, Newton Centre; Mrs. Philip L. Frank, 15 Claflin path, Brookline; Mrs. Henry Foster, 82 Brookline road, Chestnut Hill; Mrs. Isadore Cohen, 85 Drumlin road, Newton Centre; Mrs. Harriet Corkin, 85 Brookline street, Chestnut Hill; Mrs. Charlotte Friedman, 40 Athelstane road, Newton Centre; Mrs. Marjorie Karol, 25 Old Farm road, Newton Centre; and Mrs. Leon Glattman, 35 Sycamore road, Newton.

Meetings of the organization are scheduled for the last Tuesday of each month.

WM. H. RAYE, JR.

Raye Named to NRC Board

William H. Raye, Jr., Vice President of the First National Bank of Boston, has been elected a member of the Board of Directors of National Research Corporation, it was announced by Richard S. Morse, President.

Mr. Raye, a graduate of Amherst College and the Harvard Business School, is a Corporator and Trustee of the Newton Centre Savings Bank; a Director and member of the Executive Committee of Saco-Lowell Shops; a Trustee of the Newton-Wellesley Hospital; Director and member of the Finance Committee of the Douglas A. Thom Clinic for Children, Inc.; Director of The National Conference of Christians and Jews, Northeastern Region; and a member of the Corporation, Northeastern University.

He resides in Waban.

Thrift Shop Will Receive Clothing October 3

The Claflin School Thrift Shop, open this week at its new address, 465 Lowell avenue, Newtonville, will receive clothing for appraisal on Wednesday, Oct. 3.

The first actual sales date of the shop will be Wednesday, Oct. 10. Hours will be from 9 a.m. to 11:45 a.m. each Wednesday thereafter.

Due to a shortage of space, only clothing for children through junior high school age can be accepted.

Rising coal production in 1955 contributed to an 11 percent climb in the value of mineral output in the United States last year, to a new record high of $15.8 billion.

ALWAYS AVAILABLE
★ SERVICE ★

No matter where you move, reliable SINGER parts and service are always as near as your telephone.

SINGER SEWING CENTER
424 Moody St., Waltham
CALL TW 3-3331

Busy homemakers...
SAVE by MAIL

If a full schedule at home doesn't leave you much time for visiting us in person, save here regularly by mail.

Saving steadily for the future is as important to your family as your ability to spend wisely.

CURRENT DIVIDEND
3%
A YEAR

NOW AVAILABLE
"Personal Size"
ENVO-CHECKS
Fit Pocket or Wallet

NEWTON SAVINGS BANK
Serving you at 5 LOCATIONS
- 286 and 289 Washington St., Newton Corner
- 43 Lincoln St., Newton Highlands
- 571 Washington St., Wellesley Square
- 133 Chapel St., Needham Square

HEADQUARTERS FOR HOME LOANS
Every year our friendly, experienced mortgage officers help hundreds of families to become homeowners. Make Newton Savings Bank your home loan headquarters.

SAVE-BY-MAIL
Your nearest mailbox is your teller when you save by mail. Special envelopes are provided for your convenience.

G. I. LOANS
We welcome home loan applications from qualified veterans. Our Mortgage Officers are experts in processing G.I. Loans. Come in any time for information.

ALL-PURPOSE CLUB
This club provides an opportunity for saving for a special purpose. Clubs may be started any time, to accumulate any amount you wish, with weekly payments from 50¢ to $10.

SAVINGS ACCOUNTS
This bank invites your savings accounts, whether large or small. $1.00 opens an account and all deposits are insured in full under Massachusetts laws. Start saving now.

SCHOOL SAVINGS
This is the leading School Savings Bank for pupils in Newton, Wellesley and Needham. Encourage your children to save at school. It pays to learn the lesson of thrift at an early age. Start them saving now!

BUDGET HOME LOANS
Nine out of ten home owners prefer our low-cost, budget-type loans with one monthly payment which covers loan costs and taxes. Visit any of our five offices for more information.

SAVINGS BANK LIFE INSURANCE
Savings Bank Life Insurance provides protection for every member of the family. All types of policies are available at lowest cost. Inquire at any office.

The School Savings Bank

First Thought In
WANT ADS
and News Items
Call
DEdham
3-4000

CHRISTIAN SCIENCE SERVICES

Sunday 10:45 A.M
Sunday School 10:45 A.M
Wednesday 8:00 P.M

Including testimonies of Christian Science Healing

FIRST CHURCH OF CHRIST, SCIENTIST, NEWTON
391 Walnut St., Newtonville

READING ROOM
300 Walnut Street
Newtonville
On the Street Floor

Open Daily 9 A.M. to 9 P.M.
Wed. 9 A.M. to 7:30 P.M.
Sundays 2 P.M. to 5 P.M.
Closed Legal Holidays

Free Lending Library includes the Bible (King James Version), all the writings of Mary Baker Eddy, and her authentic biographies.

All Are Welcome

IT TAKES MORE THAN BRAINS TO GO TO COLLEGE. It takes money. Let us show you a plan that will assure funds for your children's higher education —whether you are here or not. It's part of the plan for AMERICAN FAMILY INDEPENDENCE you've read about in LIFE, THE SATURDAY EVENING POST, TIME and NEWSWEEK.

See us today.

MacINTYRE, FAY & THAYER
NEW ENGLAND INDUSTRIAL CENTER
195 First Ave. On Route 128 Needham
NEedham 3-4770
Representing THE TRAVELERS, Hartford

CAHILL THANKS VOTERS

George F. Cahill, 74 Manet road, Newton, successful Democratic nominee for the House of Representatives issued a statement today thanking those citizens who voted for him in the September 18 Democratic Primary.

Cahill said, "Through the courtesy of the Newton Graphic, I would like to express my sincere and profound thanks to those citizens of Newton who cast their vote for me in last week's Primary. As a young and new candidate for public office it was a most gratifying experience. I hope to meet many of these voters in the next five weeks as I make an intensive effort to reach the people of Newton with my record and reasons for wanting to serve this area in the House of Representatives. I shall endeavor to wage an aggressive, clean and constructive campaign out of respect to these voters."

Ballroom Dance Team to Return

Charles and Hazel Brett, well-known ballroom dance team, will return to the staff of the Newton Conservatory of Dance and Related Arts, 1643 Beacon street, Waban, according to Miss Vivian Bold, director of the Conservatory.

The Bretts have just completed a summer engagement at the Preston Hotel, the beautiful North Shore resort, where they were featured entertainers and conducted special courses in various ballroom dance techniques. They will be remembered for their many engagements as starring performers at Blinstrub's, Robin Hood's Ten Acres and other dinner room throughout the country.

College Club Plan Is Now Available Here

If you can finance a college education for your youngster out of savings previously accumulated, or out of current income, you're more fortunate than most parents, according to officials of the Auburndale, Newton and West Newton Co-operative Banks.

Recalling a recent national survey showing that only 15% of the top third of the nation's high school graduates could afford to go to college, the local bank officials say part of the responsibility for this alarming situation lay with parents who either fail to recognize the urgency of a college career for their children or, having done so, neglect to plan their savings program early enough.

As a means of enabling parents to guarantee their youngsters a college opportunity, the Cooperative Banks in the Newton area will be the first to offer the College Club savings plan to their customers.

Differing from most savings club plans in that it earns a high rate of interest, the College Club will, officials believe, give the child a feeling of being a part of the family's saving program and will provide valuable lessons in thrift as well.

Countryside P-TA

The Executive Board of the PTA of Countryside Elementary School met Wednesday, September 19, under the chairmanship of Mr. and Mrs. Arnold Peterson to discuss goals and policies for the coming year.

Wednesday, October 3, at 8:00, an Open House is planned to which all parents are most cordially invited. They are to assemble in the auditorium where they will have an opportunity to meet the faculty and to hear Dr. Charles O. Richter, Assistant Superintendent of Schools, speak on the problem of staffing our schools. Then there will be a short period of classroom visiting where they can become acquainted with the parents of their children's classmates. Following this, refreshments will be served in the gym.

With the first sales day scheduled for Wednesday, Oct. 10, the Weeks' Junior High School P.T.A. Clothing Exchange will re-open on Tuesday, Oct. 2, for appraisal of merchandise, to continue through Wednesday, Oct. 3.

Rummage Sale

The Order of Rainbow for Girls is going to hold a rummage sale Saturday, Sept. 29th, at the Newton Center Methodist Church.

WURLITZER SPINETTE ORGAN

EASIER TO PLAY THAN A PIANO

Our specialty is making good organists out of poor pianists. We give you private lessons FREE until you learn to play.

Ask about our low-cost lesson-loan plan

Yankee Doodle Piano & Organ Shop

364 Washington Street
HOLLISTON
Phone Holliston 2426
Open Daily 10-6-Thurs. Til 9
Closed Mondays

SHEILA WOLFFERS

PIANIST — TEACHER
Now Accepting
Elementary, Intermediate and Advanced Students
STUDIO AT 514 LOWELL AVENUE
NEWTONVILLE
Bigelow 4-9628

TOWER RANCH

DAY NURSERY and KINDERGARTEN
Francis R. Liddell, Director
400 CANTON ST. (off Rte. 128 at East St.) WESTWOOD
—NOW OPEN—
BOYS and GIRLS 3 years to 5 years
Sessions 9 A.M. to 2 PM. — Hot Lunch
Morning Session 9 AM. to 12 Noon (Optional)
Mrs. E. M. Gillen, Administrator — BLue Hills 8-1684
Mrs. Grace Liddell, Registrar, DEdham 3-0512-M
Registered Nurse in Attendance
Transportation Arranged
Phone DEdham 3-4203

WIN

FM RADIOS
PHONOGRAPHS
ANTENNAS
RADIO SUSANS
FREE SERVICE CALLS

Concert
Musical
Quiz

Tuesdays, 7:00 P.M.

WCRB

1330 AM
102.5 FM

Brought to you through the courtesy of your Raytheon Bonded Radio and Television Service Dealer.

BOSTON CONSERVATORY OF MUSIC

Albert Alphin, Director

Courses in Applied Music (vocal and instrumental), Composition, and Music Education leading to Mus. B. degree. Dance and Drama courses leading to B. F. A. degree. Evening instruction in all subjects for adults and business people. Afternoon and Saturday classes in Music, Dance, and Drama for children and young people. Distinguished faculty. Fall term begins September 17. For catalog or information telephone KE 6-1574 or address Registrar, 26 Fenway, Boston, Mass.

READING INSTRUCTION

ADULTS — STUDENTS — CHILDREN
Comprehension - Speed - Vocabulary
Remedial Reading - Study Skills
Preparation for Scholastic Aptitude Test
Classes for Adults in Speed Reading
DAY AND EVENING GROUPS
Call KEnmore 6-1432
THE READING INSTITUTE
687 BOYLSTON STREET, BOSTON 16, MASS.

KATHARINE DICKSON

Tuesday Afternoon Classes
Newton Centre Women's Club
Ballet Classes — Tap Classes
Miss McKenna Teaching
Further Information or Catalog on Request
TRowbridge 6-5334

Mr. and Mrs. Champagne's
CHILDRENS' DANCING CLASSES
at the Neighborhood Club in West Newton opens on Oct. 11. There is still time to register. As enrollment is limited applications will be taken in the order received. Mail applications to 359 Boylston St., Boston
Telephone COpley 7-1990

BATON TWIRLING & DRUM MAJORETTE CLASSES STARTING NOW

Gilbert-McNeil School of Baton Twirling

Pres. Mass. Eastern Baton Twirling Assoc. Sec.-Treas., respectively.
WA 4-5612 - OL 3-6869

PAUL MONTE
Professional

PAUL MONTE ACCORDION SCHOOL
In Newton Centre

No need to buy an accordion to learn to play . . . Rent one thru our special, inexpensive RENTAL PLAN.

- Simplified Instruction Methods
- Popular - Classical or Modern
- Personalized Instruction by AAA Certified Professional

Main Studio: 202 Dartmouth St., Copley Sq., Boston - For information: CO 7-0790

Vivian Bold
Director

NEWTON CONSERVATORY
of DANCE and RELATED ARTS
Ballet - Tap - Modern - Jazz - Acrobatic
Spanish - Baton - Adult Exercise Class

ANNOUNCES AN EXPANDED PROGRAM IN BALLROOM DANCE INSTRUCTION

ADULTS—Private	
Special 6 Lesson Course	$25.00
Class—Special 10 Lesson Course	$20.00
JUNIORS—Private—6 Lesson Course	$25.00
7th, 8th Grades Class—10 Lesson Course	$15.00
PRETEENS—Private—6 Lesson Course	$25.00
4th to 6th Grades Class—10 Lesson Course	$15.00

CHARM COURSE BEGINS OCTOBER 1 . . .
Includes instruction in personality development, poise, self expression, posture, voice modulation, conversation, social etiquette, clothing selection, preparation for modeling. Day and early evening classes.

BROCHURE UPON REQUEST
Bigelow 4-1534 1643 Beacon St., Waban

THE BOSTON ADVERTISER . . .
Best Sunday Reading Anywhere!

ALL THE NEWS, PLUS THESE FEATURES

★ **Bishop Sheen's** Column ★ **W. R. Hearst, Jr's** Editor's Report ★ **Walter Winchell** on Broadway ★ **Alan Frazer** in Boston ★ **Frank Reilly** on "Politics" ★ Pages of Movie and Drama news, also **Louella Parsons** from Hollywood ★ Harvard's **Dr. Jean Mayer** telling why "Your Children Are Too Fat" ★ Investors' Guide ★ **Eddie Condon** ★ Veterans' Friend ★ **Social** Security ★ Gardening ★ Pets ★ and the new **series:** "What Ingrid Bergman Told Louella Parsons."

KEEP BY YOUR SET ALL WEEK

★ Most complete up-to-the-minute TV and Radio schedules for the week ★ **Anthony La Camera's** candid comment on TV programs ★ Full summaries of dramatic and comedy shows ★ "Puffs and Pans" reader critiques.

BOSTON'S BEST SPORTS COVERAGE

★ Writers **Dave Egan, Austen Lake** and **John Gillooly** combine deep knowledge of all sports into Boston's best-written sports section ★ **Bob Coyne** illustrates brilliantly any given sports subject ★ plus **Joe Cashman,** baseball ★ **Murray Kramer,** football ★ **Win Brooks,** fishing ★ **Bob Waldo,** racing ★ all schoolboy sports.

WRITTEN FOR WOMEN BY WOMEN

★ Women's Editor **Ruth Mugglebee** invites the ladies to whatever is new at the moment about Fashion and Beauty and Food, all plentifully pictured ★ Society Editor **Rose Walsh,** covers Boston's social doings, also with pictures ★ **Ruth Montgomery** describes "Washington Wonderland" ★ **The Homemaker** helps with home problems ★ **Molly Mayfield** solves personal problems.

BOSTON'S LARGEST COMIC SECTIONS

★ Two complete sections ★ 14 pages ★ 28 different Comics in Color—from **Blondie** to **Prince Valiant** to **They'll Do It Every Time**—not one of them duplicated in any other Boston newspaper.

MAGAZINE FOR ALL THE FAMILY

★ **Dan Parker,** New York sports expert, describes "Greatest Moments in the World Series ★ Well-known medical writer delivers "An Intimate Medical Message to Every Woman" ★ an "inside" story about the Oliviers, Vivian and Laurence ★ four pages of pictures in color on "Your Profile" ★ **"How To Buy a House"** tells you what to consider before papers are passed ★ **Emily Post.**

FOOD FOR THE SOPHISTICATE

★ **Mirror Of Your Mind** tells why intelligent people often appear stupid ★ **E. V. Durling** shows how geniuses come up with great ideas ★ another **Damon Runyon** story ★ profile of **Pat Boone,** new **Godfrey** TV favorite ★ thrilling "Justice" story ★ **Louella Parsons** brings you Sophia Loren ★ **Westbrook Pegler** ★ **"Bugs" Baer** ★ **Here's Howe** ★ **Shermund's** Sallies ★ **Patterson's** Cheering Section ★ **George Dixon** from Washington.

and still more features for the whole family including ALL THE NEWS—World, National, Local

FROSTY'S OPENS NEW RESTAURANT

— Specialiging In —

"Broasted" Chicken

(Deep Fat Fried Under Pressure)

— A NEW TASTE THRILL! —

CHARCOAL BURGERS

— ALL BEEF —

DINE IN YOUR CAR

CHARCOAL BURGERS 30c	CHICKEN IN A BASKET 95c	BROASTED WHOLE CHICKEN *Take Home* $1.65	CHEESE-BURGER 40c
JUMBO SHRIMPS with Fr. Fr. 85c	FISH & CHIPS BROASTED 65c	BROASTED SCALLOPS *With Fr. Fr.* 85c	CLAM PLATE 80c
ROTO-GRILLED FRANKFURTS 25c	ONION RINGS 30c-50c	FRIED CLAMS 50c-95c	STEAK SANDWICH 75c

Plus All Your Favorites

SUNDAES - CONES - FRAPPES - BANANA ROYALS

FREE COFFEE

***Frosty's* RESTAURANT**

ROUTE 1, CORNER OF ELM STREET, DEDHAM

At The Entrance To Dedham Drive-In Theatre

"Result of Human Error"

Hospital's Statement

The following statement has been issued by Mark C. Wheeler, president of Newton-Wellesley Hospital:

The tragic occurrences at the Newton-Wellesley Hospital have been a source of the deepest regret and gravest concern to all connected with the hospital. It is the belief of the hospital that these unfortunate tragedies were solely the result of human error and not due to the hospital's failure to establish and maintain high standards and practices. It is difficult for us to accept the court's findings concerning our employes.

Since the public's confidence in any hospital is a vital factor affecting the hospital's ability to serve as a health agency, we feel that, in fairness, certain facts should be brought to the public's attention. Eminent consultants in Hospital Pharmacy Practice have confirmed our own opinion that the hospital was following standard and acceptable pharmacy procedures at the time when the tragic error took place. The cataloging and storing of drugs for dispensing followed the order advocated by the Massachusetts College of Pharmacy and the "Operations Manual" published by the United States Public Health Service for its hospital system.

In general, our pharmacy controls and practices have for years been in accordance with procedures followed by leading hospitals, not only in Boston but throughout the Commonwealth.

At time of accreditation of our hospital by the National College of Surgeons, our pharmacy received 20 credit points out of a possible 20. In March of 1954, the representative from the Joint Commission on Accreditation of Hospitals thoroughly inspected our hospital and found the pharmacy in good order.

The conduct of the medical and nursing staff at the hospital has not been subject to criticism. Indeed, it seems that they acted in an exemplary manner during a most difficult situation, and speedily took the necessary steps to preclude any further tragedy. The hospital immediately called the medical examiner following Mrs. duMont's demise, and has at all times cooperated fully and forthrightly with him and with all other legal authorities.

That a tragic error did occur cannot be gainsaid. The hospital recognizes this fact, and is bending every effort to employ the best and most advanced techniques in providing for the protection of all patients.

Record Group Of Children Inoculated

The largest number of Newton children ever to be inoculated in one day received second shots of Salk anti-polio vaccine last Thursday. With more than 1,100 Newton youngsters inoculated, the four-day total stood at 3374.

At St. Bernard's School, Our Lady's and the Davis School, seven physicians administered the shots to 999 school children and 130 of pre-school age. Schools covered in the program were the Carr, Horace Mann, Warren, Underwood and Cabot at which shots were given to 743, 291 of which were pre-school children.

Participating in the four-day program were Dr. Wilmer P. Heath, Lr. Reevan I. Levine, Dr. I. Alan Annis, Dr. Theodore Shane, Dr. David Kaufman, Dr. R. Anthony Pavone and Dr. Joseph Seltzer.

Thursday's physicians were Dr. Thurston G. Powell, Dr. Sidney Green, Dr. Carl Levison, Dr. Milton M. Gibson, Dr. C. A. Thompson, Dr. R. Anthony Pavone and Dr. Joseph A. Mendez.

A total of 33 physicians are taking part in the two week program. They being assisted by Newton Health Department nurses, Red Cross aides and recorders.

AMONG THOSE WHO are aiding in the benefit to be held for the Country Day School of Sacred Heart are, left to right: Mrs. Edward C. Becherer, Mrs. James Kelliher; Mrs. William F. Wingard, Mother M. K. Oswald, Mrs. Warren K. Bruguiere and Mrs. Edward A. Donovan. (Photo by Gordon R. Wilk)

Country Day School of Sacred Heart to HoldBenefit

Sponsored by the parents of the Country Day School of the Sacred Heart, one of the season's outstanding social events is the benefit showing of the first elegant fashions of 1957, of all top designers, presented Thursday, October 4, at 1:30 o'clock, in the Louis XIV Ballroom of the Somerset. Proceeds will augment the fund raising project for a new Gymnasium Building. The Gymnasium which the school hopes to build to replace its present gymnasium will aid the development of an already expansive sports program for students made possible by the three regulation hockey fields, two tennis courts and large skating rink scattered on the 15-acre campus which houses handsome Gothic buildings.

The Country Day School of the Sacred Heart, Newton, is one of an international group of 180 Schools and Colleges in 32 countries under the direction of the world-renowned Religious of the Sacred Heart. The Society of the Sacred Heart is a famed Catholic organization founded in Paris in 1800 by St. Madeleine Sophie Barat under the guidance of Reverend Joseph Varin, Society of Jesus, and consecrated to the Christian education of girls and young women throughout the world.

A college preparatory day and boarding school for girls, its active head is a native Bostonian, Mother Mary K. Oswald, appointed Headmistress in 1954.

Completing final plans for the glamorous afternoon of fashion and entertainment is a large committee headed by Mrs. William Wingard, Mrs. Warren K. Bruguiere, and Mrs. Edward C. Becheret, and assisting are Mesdames Edward F. Byrnes, John Donnelly, Charles Donovan, William Coleman, Edward A. Donovan, John Edmondson, James S. Kelliher, Bernard M. O'Keefe, Jeremiah J. Sullivan and Byron G. Tosi.

-- Animal Fair --

By ROBERT LESBERG

The Saga of Joe Smith

Not too long ago, The Boston Herald, which is notable for nurturing all things Republican, had a lead on its editorial column which said simply, *"We Love You, Joe Smith."* The editorial then proceeded to take Joe Martin of the Republican National Convention gently to task for arbitrarily gavelling to a hasty finish the campaign of lonely delegate Terry Smith to nominate Mr. Smith for Vice President.

We applaud the editorial and only wish that reprints could be circulated, particularly among the leaders of the Republican Party. When Chairman Martin, in what looked from a TV-point-of-view as a slightly confused manner, uttered the words of doom, 'Take your Joe Smith and get out of here," he, in effect, was saying, "Mr. Delegate, get back to your cheering and your banner waving — we'll tell you who's to be nominated."

And when Mr. Carpenter, who was a legally elected delegate to the Republican National Convention, was rudely and almost casually removed from the premises, all who stayed to watch and wonder felt perhaps that something besides Mr. Carpenter was being ejected. It was perhaps the inherent right of protest that was being removed. It was perhaps the oft-still but always present voice of the little man that was once again being smothered.

It was perhaps, most of all, a conclusive indignity against all citizens throughout America whose loyalty to the Republican Party does not include a first-name-friendship with one of the chosen few who comprise the Republican National leadership.

Joe Martin said, 'It can't happen here,' and what he meant was a free-swinging, open, political floor fight over the Vice Presidency such as the Democrats had the week before in Chicago could not take place.

A close friend of ours, who was an ardent supporter of the late Senator Taft, came to us after the Republican Convention was over and told us of the advice he had given a young man just out of law school who wanted to enter politics and public service.

This is what he said to his young friend, "John, I have been a Republican all my life and I sincerely believe in the principles of the Republican Party, but I tell you with all sincerity that if you enter politics as a Republican you will find it a closed corporation. Unless your father belongs to the same club as the man on top or unless you went to the same school with the son of the man on top, you will find the door of political opportunity closed to you. The right to represent the Republican Party as a candidate cannot be won by appealing to the average registered Republican and you will not be successful by depending on the will of the voters.

"Look at the State Republican ticket which is without any primary day opposition. The Republican voters are handed their representatives for the important state offices and have no means of protest. The national convention in San Francisco showed that even though the President had delegate support ,the Vice President did not. Yet all efforts to replace him on the ticket were carefully squashed in the back rooms of the convention hall.

"If you, John, do not as yet have a deep-rooted political feeling for either of the two parties, and if you are convinced that public service should be your profession, then my advice is to look to the Democratic Party for your opportunity. It is only from the Democratic Party that a political figure can rise from the people, and with the support of the people make his own way and his own destiny."

ESTY FARM
929 Dedham St., Newton Centre
Tel. LAsell 7-0876

SEASON'S BEST FRESHLY PICKED CORN

McIntosh Apples Now Ready

FRUITS and VEGETABLES

Pumpkins, Squash, Cider, Apples, Lettuce, Radishes, Cucumbers, Peppers, Tomatoes, Potatoes, Beets, Carrots, Celery, Cauliflower, Spinach, Swiss Chard, Broccoli, Scallions.

CIDER Fireplace Wood PEACHES

GROCERIES — FROZEN FOODS

FRESHLY KILLED POULTRY and EGGS

DRIVE OVER TODAY—OPEN UNTIL 7 P.M.

DON'T MISS MOR REAL'S TERRIFIC

DOUBLE DOUBLE TRADE-IN ALLOWANCE

On Your Old Sewing Machine

Toward A Famous "Magic Brain"

ELNA

THE SEWING MACHINE THAT KNOWS ALL - SEWS ALL!
Sews straight and zig zag . . . embroiders automatically dozens of stitch combinations . . . free area for darning, mending, tubular fabrics . . . sews stretchable seams on jersey, nylon, elasticized fabrics . . . GUARANTEED FOR LIFE!

NECCHI ELNA SEWING CIRCLE

MOR REAL CENTER SEWING

128 High St. WALTHAM TW 4-3989 430 Waverley St. FRAMINGHAM

SHOPPERS LIQUOR MART

156 BRIGHTON AVE., ALLSTON
• ALgonquin 4-4125 •

FRANK JONES BEER $2.99

CASE OF 24—12-oz No-Deposit, No-Return Bottles

PAVESI IMPORTED - Sweet or Dry VERMOUTH 26 oz $1.00

Alcohol 16.5% by Volume

Call DEdham 3-4000 FOR WANT ADS and News Items

A NEW Service FOR YOUR CONVENIENCE!

• WANT ADS AND • NEWS ITEMS FOR THE Newton Graphic

MAY BE LEFT AT---

HUBBARD'S
Newton's Prescription Pharmacy
425 Centre Street, Newton, Mass.
(opposite Library)

WALNUT DRUG CO.
Newtonville's Prescription Pharmacy
833 Washington St., Newtonville, Mass.

BOULEVARD PHARMACY, INC.
Auburndale's Rexall Store
2090 Commonwealth Ave., Auburndale, Mass.

HAHN DRUG STORE, INC.
105 Union Street, Newton Centre

LANDON PHARMACY
638 Commonwealth Ave., Newton Centre

BARBARA JEAN'S
Ice Cream — Fudge — Candies
1288 Washington St., West Newton

WABAN NEWS
1633 Beacon Street, Waban, Mass.

DEADLINE FOR CLASSIFIED WEDNESDAY NOON

DEADLINE FOR NEWS TUESDAY NOON

When you place a want ad in THE NEWTON GRAPHIC . . . it also appears in FIVE other weekly newspapers in Boston's blue chip suburbs at no additional cost.

FOR WANT ADS THAT PULL - Call DEdham 3-4000 Today

AN AD TAKER WILL HELP YOU. YOUR CREDIT IS GOOD!

GROSSMAN'S HAS your DREAM KITCHEN

Yorktowne Natural Birch Kitchens

COMPARE OUTSTANDING YORKTOWNE CABINETS

- Hand-rubbed furniture-veneer lifetime doors
- Choicest cabinet wood
- Mortise and tenon tongue and groove construction
- Formica wear-styled counter top
- Hardwood furniture drawer guides
- Sliding cutting board
- Metal bread and cake box
- Sizes and styles for every type kitchen

FROM AS $5.00 MO.

FREE Planning & Service

GUARANTEED FOR 5 YEARS
YOUR ASSURANCE OF QUALITY

Only YORKTOWNE offers this final proof of quality . . . an absolute and unconditional five-year guarantee against defective material or workmanship. Insist on this added protection in YOUR kitchen. Insist on Yorktowne quality.

5 YEAR GUARANTEE

Grossman kitchen planning experts will call at your home and custom-design your Yorktowne kitchen. No obligation of course. Write or phone for this free service.

GROSSMAN'S AND ALL 21 N E YARDS

27 Washington Street Wellesley WE 5-0200

End your home heating problems with our complete Shell Heating Oil "Certified Comfort" Service

AROUND THE CLOCK SERVICE

Just set the thermostat —we do the rest!

It's all done for you. No work, no worries with 24-hour Shell *Certified Comfort* Service!

We certify you get these service extras *at no extra charge*—automatic fuel deliveries before your tank runs dry, annual cleaning of your heating system before winter, and *Sonitor*® applications to protect your tank against rust.

And remember — Shell Heating Oil is *premium grade* fuel. It is tops in clean burning quality because it actually *cleans* your furnace filter as it heats. You get more economical, more dependable warmth with Shell Heating Oil.

Call us today for more details on Shell "Certified Comfort"

Ask us about Our low-cost Service Contract

CERTIFIED COMFORT SHELL HEATING OIL

DuBOIS OIL CO.

Phone DEcatur 2-1334

382 Watertown St., Newton

$100,000 Is Given School

Gift of Former Gov. Fuller

A GIFT OF $100,000 to the 149-year-old Andover-Newton Theological School of Newton Centre from former Governor Alvan T. Fuller was presented by the Reverend Dr. Hillyer Straton, left, pastor of the First Baptist Church, Malden, yesterday. Mr. Fuller is a life-long member of the Malden church. The gift is received by the Reverend Dr. Everett C. Herrick, president emeritus. Mr. Fuller was a trustee of the theological school from 1924 to 1940. The school comprises the oldest Baptist and Congregational seminaries in America.

A gift of $100,000 from former Governor Alvan T Fuller to the Andover Newton Theological School at Newton Centre, has been announced by school officials.

The gift will be used toward a new students dormitory which is expected to cost in the vicinity of a quarter million dollars.

The check was presented by the Rev. Dr. Hillyer H. Straton, minister of the First Baptist Church, Malden, where Gov. Fuller has been a life-long member, to the Rev. Dr. Everett C. Herrick, president emeritus of the 149-year old school. Dr. Herrick was president of the school when Gov. Fuller was a member of the school trustees from 1924 to 1940. The president of the school, the Rev. Dr. Herbert Gezork is away from the campus on a sabbatical leave.

The theological school, comprising the oldest Baptist and Congregational seminaries in America, has raised $600,000 since 1952 toward a Development Program, including the Fuller gift. These funds have helped modernize several buildings on the campus and build the new Kendall Hall, a married students dormitory with facilities for some 26 couples. About sixty percent of the total student body of 218 are married students.

Dr. Gezork, school president, said that continuation of the Development Program will make possible additional construction needed to adequately house the present student body and to provide for increasing faculty salaries and adding new members to the faculty. The current goal of the Development Program is $1,000,000 with a long-range goal of $1,500,000.

In making the gift to the school, Gov. Fuller said he hoped that it would prove an incentive for others to make possible the building of the new proposed $250,000 dormitory.

More than 500 of the alumni are serving pastorates in New England churches. Of the present record student body of 218, only some 125 have been provided housing on the 40-acre campus.

Said Dr. Gezork: "This generous gift will make it possible for the school to proceed with plans for an urgently needed new dormitary to supplement Kendall Hall, built in 1954.

"On behalf of the trustees, we express our profound gratitude for this most generous gift. The school long has appreciated the wonderful Christian leadership that Gov. Fuller has given for many years, and the devoted and faithful service which he gave as a trustee for 16 years. His continuing interest in the work of the school is most appreciated and will be an inspiration to others to contribute in order to provide this much needed new dormitory."

Auto Accident Seriously Injuries 1 Here

Two automobile accidents, one of them critically injuring the driver and both of them involving collision with telephone poles, occurred in the Newton area last Friday.

The driver of a truck was seriously injured when he was thrown from the vehicle, which struck two poles in Newton Highlands, Friday, not far from the scene of an auto collision which claimed two lives recently.

Another motorist was injured Friday evening when his car struck a pole in Auburndale, according to reports to the police traffic division.

Joseph O'Connor, 29, of 2 Pemberton terrace, Cambridge, was taken to the Newton-Wellesley Hospital where he was put on the danger list with multiple internal injuries and possible rib fractures inflicted when he lost control of his truck on a curve on Nahanton street, near Dedham street. He was removed to the hospital at 3:50 p.m. by Patrolmen Daniel Calnan and Mario Marino.

According to police, O'Connor was proceeding toward Winchester street when his truck sideswiped a pole and he was hurled to the road. The truck continued for several feet and crashed into a second pole.

The victim was unconscious when police arrived on the scene. The truck, owned by the Boston Motor Parts Company, of Boston, was towed away.

The accident happened about two miles from Columbia avenue and Winchester street, where two persons were killed and five others were injured in a collision on Sept. 12. One of the survivors is still at the hospital as a result of injuries suffered in the accident.

Less seriously hurt was the driver of a car which struck a pole near 2105 Commonwealth avenue, Auburndale, the same evening.

Joseph W. Dempsey of 8 Morse avenue, Norwood, suffered a nose injury when he lost control of his car at about 10 p.m. while he was proceeding west on Commonwealth avenue. Dempsey told police that he pulled his car to the right to permit another motorist to pass him.

MRS. RUTH LANG FITZGERALD, Hart model, lecturer and teacher at Filene's Charm School, Chestnut Hill, is shown presenting diploma to her daughter, Brianne Ruth Fitzgerald, graduate of the Charm School.

Cairo—The Libyan desert, 440 feet below sea level, has the lowest elevation of any area on the African continent.

Motor Industry

Detroit—One-seventh of U. S. workers are in highway transport or motor jobs.

Two Named to Interagency Comm. Here

Two residents of the Newton area, Henry T. Lane, 87 Athelstane road, and Hubert L. Connor, 50 Carver street, have been named to the Governor's Interagency Committee for the Employment of the Physically Handicapped, Chairman John P. Sullivan recently announced.

Like other members of the committee, they are both affiliated with public agencies engaged in employment and rehabilitation work, Lane as assistant director of employment service, Division of Employment Security, and Connor as director of the Division of Apprentice Training.

The purpose of the Governor's Committee is to stimulate wider acceptance of the handicapped as potential workers. Its other functions include promoting the observance of "National Employ the Physically Handicapped Week" each year and aiding in establishing local committees for this purpose throughout the state.

IT'S OUR 1st BIRTHDAY

THANK YOU MR. and MRS. NEWTON for the gratifying response to our humble efforts in presenting our Ethically Modern Pharmacy.

Personal Service
•
"Around the Clock" Prescription Service
•
Finest Pharmaceuticals
•
Special Emphasis On Diabetic Needs
•
AMPLE FREE PARKING

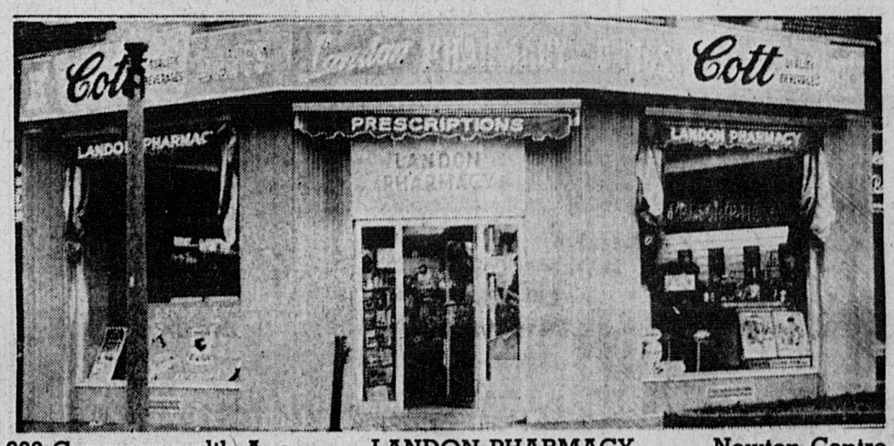

638 Commonwealth Ave. — LANDON PHARMACY — Newton Centre
Corner Centre Street

CANDY DEPT. FRESH STOCKS OF Whitman - Candy Cupboard Koppers - Schrafft's BOXED CHOCOLATES

COSMETIC DEPT. FEATURING Yardley - Coty - Lentheric - Helena Rubenstein - Shulton - S. S. Pierce and Many Others

—TOYS— A Select Stock of EDUCATIONAL and INFANTS' TOYS

STATIONERY DEPT. - SCHOOL SUPPLIES and FINE CORRESPONDENCE ITEMS
— A FEATURE PHOTO DEPARTMENT —

SOME ANNIVERSARY SPECIALS

50c VASELINE .....½ lb jar 39c
1.00 TUSSY DEODORANT 50c
1.25 NOXZEMA .....79c plus tax
1.50 HALO SHAMPOO 1.19
KOLYNOS TOOTHPASTE 2 tubes 69c (White, Chlorophyll or Fluorated)
PRO COMBS .....2 for 23c
PRO COMBS .....2 for 39c
1.89 Helene Curtis SPRAY NET 1.69
1.60 value ANTEL HAIR SPRAY SHAMPOO 98c
88c Vaseline Cream Hair Tonic ..59c
1.30 Pepsodent Toothpaste 2 tubes 73c
Ipana Toothpaste 1c Sale 66c
SQUIBB TOOTH BRUSHES 2 for 98c
AND MANY OTHERS

SPECIALS AT OUR FOUNTAIN

HOOD'S ICE CREAM, ½ gallon 99c. Fresh Sandwiches and Coffee Served Daily.
TRY OUR SUNDAES — ICE CREAM SODAS, ETC.

PROMPT FREE DELIVERY - Remember—ALWAYS A PLACE TO PARK

Residence Call
Being a Newton Resident, a call to my home brings me to my Prescription Library to fill your needs AFTER store hours.
GEORGE LANDON
Ph.G., Reg. Pharm.
BI 4-6510

SPECIAL
TAKE HOME ENOUGH

Hood
ICE CREAM
half gallon 99c
Have plenty for everybody
•
AMPLE FREE PARKING

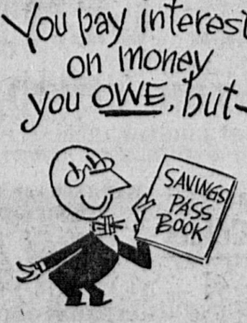

---you get dividends on money you save

THAT is the difference between installment BUYING and installment SAVING.

Buy some fancy gadget on credit, and you have to pay interest on your debt (and the gadget starts at once to depreciate in value). Start saving money and Watertown Federal pays you dividends (now 3%) and your saving pile grows while you wait.

Personally, I feel too many people today are spending money they haven't got for things they don't need.

Get the good, old-fashioned idea of saving money, and it will make you a happier, more substantial citizen.

The only Mutual Thrift Institution in the Watertown - Newton - Belmont area offering insurance of Savings Accounts through a permanent agency of the United States Government.

Plus A Bonus Of 1% — 3% — **Extra For Systematic Savings**

Dividends Massachusetts State Income Tax Exempt
Open Monday through Friday — 9 to 3
Also Thursday Evenings — 5 to 7

Watertown Federal
Savings And Loan Association
56 MAIN STREET — WATERTOWN SQUARE
Chartered and Supervised by the U.S. Government

Married Man Leaves:

SBLI his family up to 240 monthly "pay" checks if he has the Family Provider Plan of Savings Bank Life Insurance. Then wife gets a lump sum for children's education or needs. Costs less because you get it direct, over-the-counter. Ask this Savings Bank.

WEST NEWTON SAVINGS BANK
West Newton

NEWTON Offices — Newton SAVINGS BANK

NEWTON CENTRE SAVINGS BANK
Newton Centre

DEdham 3-4000
FOR
WANT ADS
and News Items

"We have the largest listings of good homes in the Newtons."
BRODRICK BROS.
Over 35 Years
SELLING - RENTING -APPRAISING
NEWTON REAL ESTATE
636 Commonwealth Ave. Newton Centre
BIgelow 4-5588

DORIS and NORMA
SHOE FASHIONS
OF NEWTON
Are Open for Business
AT THEIR NEW ADDRESS
634 Commonwealth Ave.
(Centre and Commonwealth)
1 Flight Up—Room 210
We will continue to carry
HIGHSTYLE SHOES
At Great Savings
LAsell 7-5949

NEWTON-WALTHAM TRAVEL
634 Commonwealth Ave., Cor. of Centre St.
NEWTON CENTRE
Reservations Everywhere
Air - Steamship Tickets at No Extra Cost
Domestic and International Travel
Call BIgelow 4-9634

HAIR DESIGN *lucille's*
630 Commonwealth Ave., Newton Centre - BIgelow 4-1035
Lamp Cutting
High Styling For Fall Fashions - Manicures
Specializing in Children's Hair Cutting
by Appointment Only
Completely Air Conditioned Salon

LOOK WHAT'S COMING TO NEWTON!
Accessory Shoppe . . .
Adele, Grace and Beatrice Epstein extend to you an invitation to come in and see their selection of the unusual in — HANDBAGS — BELTS and JEWELRY — with a "PURSE APPEAL" price for fashionable women.
634 Commonwealth Ave., Newton Centre, Rm. 208
OPENING FRIDAY, SEPTEMBER 28th—10 A.M.

NEWTON KENNEL SHOPPE
1064 Centre Street
NEWTON CENTRE
LAsell 7-2485
SPECIALIZING IN
POODLES
DOGS EXPERTLY GROOMED BY
MISS McALENEY
COMPLETE LINE OF
Accessories And Foods

LONGWOOD ASSOCIATES, INC.
Brookline
Waltham, Newton
and Wellesley
626 Commonwealth Ave.
Newton Centre
DEcatur 2-5500

Landry's
BARBER SHOP
Hair Styling to Please Your Features
632 Commonwealth Ave.
NEWTON CENTRE, MASS.
Call
LAsell 7-9768

— Legals —

COMMONWEALTH OF MASSACHUSETTS
Middlesex, ss. PROBATE COURT.
To all persons interested in the estate of **Nora A. Cunningham** late of Newton in said County, deceased.
A petition has been presented to said Court, praying that **Thomas F. Cunningham** of Methuen in the County of Essex, be appointed administrator of said estate, without giving a surety on his bond.
If you desire to object thereto you or your attorney should file a written appearance in said Court at Cambridge before ten o'clock in the forenoon on the sixteenth day of October 1956, the return day of this citation.
Witness, John C. Leggat, Esquire, First Judge of said Court, this eighteenth day of September in the year one thousand nine hundred and fifty-six.
JOHN J. FOLEY, Register.
(G) s27-04-11

COMMONWEALTH OF MASSACHUSETTS
Middlesex, ss. PROBATE COURT.
To all persons interested in the estate of **Arthur D. Taylor** late of Newton in said County, deceased.
A petition has been presented to said Court for probate of a certain instrument purporting to be the last will of said deceased by **Arthur Taylor** of North Plainfield in the State of New Jersey, praying that he be appointed administrator with the will annexed of said estate without giving a surety on his bond.
If you desire to object thereto you or your attorney should file a written appearance in said Court at Cambridge before ten o'clock in the forenoon on the seventeenth day of October 1956, the return day of this citation.
Witness, John C. Leggat, Esquire, First Judge of said Court, this eighteenth day of September in the year one thousand nine hundred and fifty-six.
JOHN J. FOLEY, Register.
(G) s27-04-11

CITY OF NEWTON
Massachusetts
Purchasing Department

ADVERTISEMENT FOR BIDS

SEALED PROPOSALS for painting in certain public buildings in the City of Newton, Massachusetts, will be received at the office of the Purchasing Agent, City Hall, Newton Centre 59, Massachusetts until 3:00 P.M., October 5, 1956, and then publicly opened and read.
Bid forms and details of requirements may be had on application to the office of the Purchasing Agent.
Bid surety is required in the amount of $100.00 and in the form of a cashier's check or a certified check on a responsible bank, payable to the City of Newton.
Performance bond, in amount and with surety satisfactory to the Mayor of the City of Newton, will be required should award from this Advertisement for Bids exceed $1,000.00.
Duplicate of bid must be filed with the office of the Comptroller of Accounts, City Hall, Newton Centre, Massachusetts, prior to the time set for the opening of bids.
The right is reserved to reject any and all bids, and to make award as may be determined to be in the best interest of the City of Newton.
SARAH R. HOOPS,
Acting Purchasing Agent.
(G) s27

COMMONWEALTH OF MASSACHUSETTS
Middlesex, ss. PROBATE COURT
To all persons interested in the trust estate under the will of **Frank Forest Davidson** late of Newton in said County, deceased, for the benefit of **Adaline Allen Davidson** and others.
The trustees of said estate have presented to said Court for allowance their fifth to seventh accounts, inclusive.
If you desire to object thereto you or your attorney should file a written appearance in said Court at Cambridge before ten o'clock in the forenoon on the nineteenth day of October 1956, the return day of this citation.
Witness, John C. Leggat, Esquire, First Judge of said Court, this twenty-fourth day of September in the year one thousand nine hundred and fifty-six.
JOHN J. FOLEY, Register.
(G) s27-04-11

NEWTON SOUTH CO-OPERATIVE BANK

The ANNUAL MEETING of the Shareholders of the Newton South Co-operative Bank will be held at the office of the bank, 1156 Walnut Street, Newton Highlands, on Thursday, October 11, 1956 at 7:15 o'clock P.M. to elect Directors and a Clerk for the ensuing year, and to transact any other business that may legally come before the meeting.

CATHERINE T. BARRY,
Clerk

— Legals —

CITY OF NEWTON
Massachusetts
Purchasing Department

ADVERTISEMENT FOR BIDS

SEALED PROPOSALS for reconditioning masonry in public buildings in the City of Newton, Massachusetts, will be received at the office of the Purchasing Agent, City Hall, Newton Centre 59, Massachusetts, until 2:30 P.M., October 5, 1956, and then publicly opened and read.
Bid forms and details of requirements may be had on application to the office of the Purchasing Agent.
Bid surety is required in the amount of $200.00 and in the form of a cashier's check or a certified check on a responsible bank, payable to the City of Newton.
Performance bond, in amount and with surety satisfactory to the Mayor of the City of Newton, will be required should award from this Advertisement for Bids exceed $1,000.00.
Duplicate of bid must be filed with the office of the Comptroller of Accounts, City Hall, Newton Centre, Massachusetts, prior to the time set for the opening of bids.
The right is reserved to reject any and all bids, and to make award as may be determined to be in the best interest of the City of Newton.
SARAH R. HOOPS,
Acting Purchasing Agent.
(G) s27

CITY OF NEWTON
Massachusetts

ADVERTISEMENT FOR BIDS

SEALED PROPOSALS for furnishing and installing combination sound and telephone systems in the F. A. Day Junior High School and the Warren Junior High School will be received at the office of the Director of Business Services, Newton Public Schools, 40 Elm Road, Newtonville, Massachusetts, until 2:30 p. m. on Monday, October 1, 1956, and then publicly opened and read.
Bid forms and details as to requirements may be had on application to the office of the Director of Business Services on and after Thursday, September 20, 1956.
Performance bond, in amount and with surety satisfactory to the Mayor of the City of Newton, will be required should award from this Advertisement for Bids exceed $1,000.00.
Duplicate of bid must be filed with the office of the Comptroller of Accounts, City Hall, Newton Centre, Massachusetts, prior to the time set for the opening of bids.
The right is reserved to reject any or all bids and to make award as may be deemed to be in the best interests of the City of Newton.
WILLIAM F. CLARK,
Director of Business Services,
Newton Public Schools.
(G) s20-27

COMMONWEALTH OF MASSACHUSETTS
Middlesex, ss. PROBATE COURT
To all persons interested in the trust estate under the will of **Joe Kenton Billingsley** late of Newton in said County, deceased, for the benefit of **Georgiana Billingsley** and others.
The trustee of said estate has presented to said Court for allowance its first to third accounts, inclusive.
If you desire to object thereto you or your attorney should file a written appearance in said Court at Cambridge before ten o'clock in the forenoon on the seventeenth day of October 1956, the return day of this citation.
Witness, John C. Leggat, Esquire, First Judge of said Court, this twentieth day of September in the year one thousand nine hundred and fifty-six.
JOHN J. FOLEY, Register.
(G) s27-04-11

COMMONWEALTH OF MASSACHUSETTS
Middlesex, ss. PROBATE COURT.
To all persons interested in the estate of **Grace F. Hallett** late of Newton in said County, deceased.
A petition has been presented to said Court for probate of a certain instrument purporting to be the last will of said deceased by **Luman B. Howe** of Montpelier in the State of Vermont, praying that he be appointed executor thereof, without giving a surety on his bond.
If you desire to object thereto you or your attorney should file a written appearance in said Court at Cambridge before ten o'clock in the forenoon on the fifteenth day of October 1956, the return day of this citation.
Witness, John C. Leggat, Esquire, First Judge of said Court, this nineteenth day of September in the year one thousand nine hundred and fifty-six.
JOHN J. FOLEY, Register.
(G) s27-04-11

COMMONWEALTH OF MASSACHUSETTS
Middlesex, ss. PROBATE COURT
To all persons interested in the estate of **Ellen Carlisle** also known as **Ellen M. Carlisle** late of Newton in said County, deceased.
A petition has been presented to said Court, praying that **Walter G. Carlisle** of Newton in said County, be appointed administrator of said estate without giving a surety on his bond.
If you desire to object thereto you or your attorney should file a written appearance in said Court at Cambridge before ten o'clock in the forenoon on the first day of October 1956, the return day of this citation.
Witness, John C. Leggat, Esquire, First Judge of said Court, this sixth day of September in the year one thousand nine hundred and fifty-six.
JOHN J. FOLEY, Register.
(G) s13-20-27

— Legals —

COMMONWEALTH OF MASSACHUSETTS
Middlesex, ss. PROBATE COURT
To all persons interested in the trust estate under the will of **E. Payson Upham** late of Newton in said County, deceased, for the benefit of **Aileen F. Upham** and others.
The trustee of said estate has presented to said Court for allowance its eighth to tenth accounts, inclusive.
If you desire to object thereto you or your attorney should file a written appearance in said Court at Cambridge before ten o'clock in the forenoon on the second day of October 1956, the return day of this citation.
Witness, John C. Leggat, Esquire, First Judge of said Court, this fifth day of September in the year one thousand nine hundred and fifty-six.
JOHN J. FOLEY, Register.
(G) s13-20-27

COMMONWEALTH OF MASSACHUSETTS
Middlesex, ss. PROBATE COURT
To all persons interested in the trust estate under the will of **William W. Beal** late of Newton in said County, deceased, for the benefit of **Florence A. Beal** and others.
The trustee of said estate has presented to said Court for allowance its fifth to eighth accounts, inclusive.
If you desire to object thereto you or your attorney should file a written appearance in said Court at Cambridge before ten o'clock in the forenoon on the eighteenth day of October 1956, the return day of this citation.
Witness, John C. Leggat, Esquire, First Judge of said Court, this twenty-first day of September in the year one thousand nine hundred and fifty-six.
JOHN J. FOLEY, Register.
(G) s27-04-11

COMMONWEALTH OF MASSACHUSETTS
Middlesex, ss. PROBATE COURT
To all persons interested in the estate of **George S. W. Kellogg** late of Newton in said County, deceased.
A petition has been presented to said Court for probate of a certain instrument purporting to be the last will of said deceased by **Warren W. Oliver** of Newton in said County, praying that he be appointed executor thereof, without giving a surety on his bond.
If you desire to object thereto you or your attorney should file a written appearance in said Court at Cambridge before ten o'clock in the forenoon on the fifteenth day of October 1956, the return day of this citation.
Witness, John C. Leggat, Esquire, First Judge of said Court, this twenty-first day of September in the year one thousand nine hundred and fifty-six.
JOHN J. FOLEY, Register.
(G) s27-04-11

COMMONWEALTH OF MASSACHUSETTS
Middlesex, ss. PROBATE COURT
To all persons interested in the estate of **Mary Champlin** late of Newton in said County, deceased.
A petition has been presented to said Court for probate of certain instruments purporting to be the last will and one codicil of said deceased by **Robert F. Huntsman** of Newton in said County, praying that he be appointed executor thereof, without giving a surety on his bond.
If you desire to object thereto you or your attorney should file a written appearance in said Court at Cambridge before ten o'clock in the forenoon on the second day of October 1956, the return day of this citation.
Witness, John C. Leggat, Esquire, First Judge of said Court, this fifth day of September in the year one thousand nine hundred and fifty-six.
JOHN J. FOLEY, Register.
(G) s13-20-27

COMMONWEALTH OF MASSACHUSETTS
Middlesex, ss. PROBATE COURT
To all persons interested in the estate of **Barnett S. Stearn** late of Newton in said County, deceased.
A petition has been presented to said Court for probate of a certain instrument purporting to be the last will of said deceased by **Rose Stearn** of Newton in said County, praying that she be appointed executrix thereof, without giving a surety on her bond.
If you desire to object thereto you or your attorney should file a written appearance in said Court at Cambridge before ten o'clock in the forenoon on the fifteenth day of October 1956, the return day of this citation.
Witness, John C. Leggat, Esquire, First Judge of said Court, this twenty-first day of September in the year one thousand nine hundred and fifty-six.
JOHN J. FOLEY, Register.
(G) s27-04-11

COMMONWEALTH OF MASSACHUSETTS
Middlesex, ss. PROBATE COURT
To **Anna Perry Marino** of Brooklyn in the State of New York.
A libel has been presented to said Court by your husband, **John Marino** praying that a divorce from the bond of matrimony between himself and you be decreed for the cause of cruel and abusive treatment.
If you desire to object thereto you or your attorney should file a written appearance in said Court at Cambridge within twenty-one days from the nineteenth day of November 1956, the return day of this citation.
Witness, John C. Leggat, Esquire, First Judge of said Court, this eighteenth day of September in the year one thousand nine hundred and fifty-six.
JOHN J. FOLEY, Register.
(G) s27-04-11

COMMONWEALTH OF MASSACHUSETTS
Middlesex, ss. PROBATE COURT
To all persons interested in the estate of **Rose Stearn** late of Newton in said County, deceased.
A petition has been presented to said Court for probate of a certain instrument purporting to be the last will of said deceased by **Rose Stearn** of Newton in said County, praying that she be appointed executrix thereof, without giving a surety on her bond.
If you desire to object thereto you or your attorney should file a written appearance in said Court at Cambridge before ten o'clock in the forenoon on the fifteenth day of October 1956, the return day of this citation.
Witness, John C. Leggat, Esquire, First Judge of said Court, this twenty-first day of September in the year one thousand nine hundred and fifty-six.
JOHN J. FOLEY, Register.
(G) s27-04-11

COMMONWEALTH OF MASSACHUSETTS
Middlesex, ss. PROBATE COURT
To all persons interested in the estate of **Lucile E. Worthington** late of Newton in said County, deceased.
A petition has been presented to said Court for probate of certain instruments purporting to be the last will and one codicil of said deceased by **Robert G. Ward** of Newton in said County and **Margaret Cole** of Scituate in the County of Plymouth, praying that they be appointed executors thereof, without giving a surety on their bonds.
If you desire to object thereto you or your attorney should file a written appearance in said Court at Cambridge before ten o'clock in the forenoon on the eleventh day of October 1956, the return day of this citation.
Witness, John C. Leggat, Esquire, First Judge of said Court, this thirteenth day of September in the year one thousand nine hundred and fifty-six.
JOHN J. FOLEY, Register.
(G) s20-27-04

COMMONWEALTH OF MASSACHUSETTS
Middlesex, ss. PROBATE COURT
To all persons interested in the estate of **Kate J. Carmichael** late of Hollywood in the State of California, deceased, leaving estate in said County of Middlesex.
A petition has been presented to said Court, praying that **Robert G. Nichols** of Newton in said County, be appointed administrator of said estate, without giving a surety on his bond.
If you desire to object thereto you or your attorney should file a written appearance in said Court at Cambridge before ten o'clock in the forenoon on the eleventh day of October 1956, the return day of this citation.
Witness, John C. Leggat, Esquire, First Judge of said Court, this twelfth day of September in the year one thousand nine hundred and fifty-six.
JOHN J. FOLEY, Register.
(G) s20-27-04

COMMONWEALTH OF MASSACHUSETTS
Middlesex, ss. PROBATE COURT
To all persons interested in the petition hereinafter described.
A petition has been presented to said Court by **Irving Kadetsky** and **Lorraine D. Kadetsky**, his wife, and **Susan Beth Kadetsky**, minor; by **Irving Kadetsky** her father and next friend, of Newton in said County, praying that their names may be changed as follows:
Irving Kadetsky to
Irving Norman Kadet
Lorraine D. Kadetsky to
Lorraine Davis Kadet
Susan Beth Kadetsky to
Susan Beth Kadet
If you desire to object thereto you or your attorney should file a written appearance in said Court at Cambridge before ten o'clock in the forenoon on the eighteenth day of October 1956, the return day of this citation.
Witness, John C. Leggat, Esquire, First Judge of said Court, this twentieth day of September in the year one thousand nine hundred and fifty-six.
JOHN J. FOLEY, Register.
(G) s27-04-11

CITY OF NEWTON
Massachusetts
Purchasing Department

ADVERTISEMENT FOR BIDS

SEALED PROPOSALS for furnishing Chain Link Fence for the City of Newton, Massachusetts will be received at the office of the Purchasing Agent, City Hall, Newton Centre 59, Massachusetts, until 2:30 P.M., October 4th, 1956 and then publicly opened and read.
Bid forms and details of requirements may be had on application to the office of the Purchasing Agent.
Bid Surety is required in the amount of $100.00 and in the form of a cashier's check or a certified check on a responsible bank, payable to the City of Newton.
Performance bond, in amount and with surety satisfactory to the Mayor of the City of Newton, will be required should award from this Advertisement for Bids exceed $1,000.00.
Duplicate of bid must be filed with the office of the Comptroller of Accounts, City Hall, Newton Centre, Massachusetts, prior to the time set for the opening of bids.
The right is reserved to reject any and all bids, and to make award as may be determined to be in the best interest of the City of Newton.
T. J. FORDE,
Purchasing Agent.
(G) s27

— Legals —

LOST BANK BOOKS

Savings Bank Books as listed below are lost and applications have been made for payment of the accounts in accordance with General Laws, Chapter 167.

Newton Centre Savings Bank, 103 Union St., Newton Centre 59, Mass.—Re: Lost Passbooks Nos. 39444 and 45119. s13 3t

Newton-Waltham Bank & Trust Company, Newtonville, Mass.—Re: Lost Passbook No. V-25112. s13-3t

Newton Centre Savings Bank, 103 Union St., Newton Centre 59, Mass.—Re: Lost Passbook No. 43862. s13-3t

Newton-Waltham Bank & Trust Company, Newton, Mass.—Re: Lost Passbook No. N-14029. s20-3t

Newton-Waltham Bank & Trust Company, Waban, Mass. Savings Department—Re: Lost Bank Book No. W-7828 s20-3t

Newton Centre Savings Bank, 103 Union St., Newton Centre 59, Mass.—Re: Lost Savings Bank Book No. 43020. s20-3t

Newton Centre Savings Bank, 103 Union St., Newton Centre 59, Mass.—Re: Lost Savings Bank Book No. 37372. s20-3t

Newton Centre Savings Bank, 103 Union St., Newton Centre 59, Mass. — Re: Lost Savings Book No. 25635. s27-3t

Newton - Waltham Bank and Trust Co., Newton Centre, Mass.—Re: Lost Savings Bank Book No. C-15553. s27-3t

Newton - Waltham Bank and Trust Co., Newton Centre, Mass.—Re: Lost Savings Bank Book No. C-15554. s27-3t

COMMONWEALTH OF MASSACHUSETTS
Middlesex, ss. PROBATE COURT
To all persons interested in the trust estate under the will of **Louvian G. Simons** late of Newton in said County, deceased, for the benefit of **Margaret B. Simons** and others.
The trustee of said estate has presented to said Court for allowance its first to third accounts, inclusive.
If you desire to object thereto you or your attorney should file a written appearance in said Court at Cambridge before ten o'clock in the forenoon on the ninth day of October 1956, the return day of this citation.
Witness, John C. Leggat, Esquire, First Judge of said Court, this twenty-fourth day of August in the year one thousand nine hundred and fifty-six.
JOHN J. FOLEY, Register.
(G) s13-20-27

Notice of Certain Unclaimed Savings Bank Accounts Held by Newton Centre Savings Bank

Pursuant to G.L. Chap. 200A notice is given that the following described savings accounts of the following named presumed owners, whose last known residence was in the city or town indicated, will be turned over to the Commissioner of Corporations and Taxation on or before November first and that thereupon the holder thereof shall cease to be liable therefore:
Walter Forsyth East Natick
In addition to the above listed account, this bank is holding 33 accounts of less than $25.00 each totaling $99.42 to be turned over to the Commissioner. A list of these accounts is available at this bank.
(G) s27

COMMONWEALTH OF MASSACHUSETTS
Middlesex, ss. PROBATE COURT.
To all persons interested in the estate of **Florence O. Stone** late of Newton in said County, deceased.
A petition has been presented to said Court praying that **Marshall I. Stone** of Newton in said County, be appointed administrator of said estate, without gifing surety on his bond.
If you desire to object thereto you or your attorney should file a written appearance in said Court at Cambridge before ten o'clock in the forenoon on the first day of October 1956, the return day of this citation.
Witness, John C. Leggat, Esquire, First Judge of said Court, this Sixth day of September in the year one thousand nine hundred and fifty-six.
JOHN J. FOLEY, Register.
(G) s13-20-27

COMMONWEALTH OF MASSACHUSETTS
Middlesex, ss. PROBATE COURT
To all persons interested in the estate of **Archie C. Kennel, Junior** late of Newton, in said County, deceased.
A petition has been presented to said Court for probate of a certain instrument purporting to be the last will of said deceased by **Elizabeth Ann Kennel** of Newton in said County, praying that she be appointed executrix thereof, without giving a surety on her bond and for authority to continue the business of said deceased.
If you desire to object thereto you or your attorney should file a written appearance in said Court at Cambridge before ten o'clock in the forenoon on the ninth day of October 1956, the return day of this citation.
Witness, John C. Leggat, Esquire, First Judge of said Court, this tenth day of September in the year one thousand nine hundred and fifty-six.
JOHN J. FOLEY, Register.
(G) s13-20-27

COMMONWEALTH OF MASSACHUSETTS
Middlesex, ss. PROBATE COURT
To all persons interested in the estate of **James P. Muldoon** late of Newton in said County, deceased.
A petition has been presented to said Court for probate of a certain instrument purporting to be the last will of said deceased by **Anna M. Muldoon** of Newton in said County, praying that she be appointed executrix thereof, without giving a surety on her bond.
If you desire to object thereto you or your attorney should file a written appearance in said Court at Cambridge before ten o'clock in the forenoon on the eleventh day of October 1956, the return day of this citation.
Witness, John C. Leggat, Esquire, First Judge of said Court, this thirteenth day of September in the year one thousand nine hundred and fifty-six.
JOHN J. FOLEY, Register.
(G) s20-27-04

FREE PARKING
PARAMOUNT
NEWTON CORNER • LA 7-4180
Matinee 1:45 - Evening 7:45
Cont. Sun. & Hol. from 1:00 p.m.
Now Playing - Ends Sat.
Marilyn Monroe in
"BUS STOP"
plus
"Vagabond King"
With Oreste
Starts Sunday for 3 Days
Audie Murphy
"WALK THE PROUD LAND"
plus Rory Calhoun in
"Raw Edge"

REGISTERED
HORSE SHOW
Sunday, Sept. 30
12 NOON
NORFOLK HUNT CLUB
North St., Medfield
Admission $1 Per Car

FIELDSTONES
ANDOVER, MASS.
Route 28 — Tel. 1996
Take Route 128 to Exit 27
Luncheon - Dinners
Buffet Lunch Daily
Buffet Thursday, Sunday Nights
OPEN DAILY EXCEPT MONDAY AND TUESDAY
12 NOON TO 2:30 - 5:30 TO 8
Dinners Served Sundays and Holidays from 12 noon to 8 p.m.

Enjoy Our Special FULL COURSE
FILET MIGNON DINNER
WITH MUSHROOM SAUCE
Fruit Juice Minestrone Soup
Antipasto
French Fried Potatoes Peas
Side Dish of Spaghetti
Bread and Butter
Choice of Dessert Coffee
For the first time we offer 6 delicious Spaghetti Sauces: Mushroom, Marinara, Meat, Cacciatore, Tomato, Pizza from our Kitchen.
ORDERS PUT UP — TO TAKE OUT
DEdham 3-1853
FOR RESERVATIONS
ITALIAN KITCHEN
ROUTE 1, PROVIDENCE HIGHWAY, DEDHAM CIRCLE

Check this Page Regularly!
FOR BUSINESS PERSONALITIES YOU SHOULD KNOW
and Services You May Need

Many Newcomers to Newton Do Not Know of Your Store or Service Advertising in the Directory Helps

FLORISTS
FOR DISTINCTIVE FLOWER ARRANGEMENTS —Call—
Riggs Flower Shop
2096 COMMONWEALTH AVE.
Auburndale Bigelow 4-1271

TO KNOW
who is buying
who is selling
who is mortgaging
REAL ESTATE
read the
BANKER & TRADESMAN
Issued Weekly
$24 per year $12 for 6 mos.
89 Beach St., Boston (11)
Mass. — HAncock 6-4495

WATER SYSTEMS
WATER IN CELLARS REMEDIED
Guaranteed
- Backed by 30 years water conditioning of cellars.
- Pumps installed.
- Water localized by free flow system.
- Hundreds of satisfied customers references.
DE SANTIS CO.
89 JACKSON STREET
NEWTON
LAsell 7-3050

SILVER LAKE MOTORS INC.
444 WATERTOWN STREET
NEWTON
DODGE
Sales — Service
New Cars & Trucks
Factory Authorized Parts
BI 4-5830

FUNERAL DIRECTORS
RICH. BELLINGER & MACKAY
Directors of Funerals
26 and 30 Centre Ave., Newton 58, Mass.
V. P. Mackay Telephone Bigelow 4-2034

For Information on this Directory Call LAsell 7-1402

JUNK
R. G. SCHIAVONE SALVAGE CO.
We buy all junk and waste material
BI 4-9266

TELEPHONE SERVICE
WE ANSWER YOUR TELEPHONE
Whenever you wish — day or night. For details
DEcatur 2-9700
Experienced · Reliable

UPHOLSTERING
SEELEY BROS.
DISTINCTIVE UPHOLSTERING
Mattress Makers Antiques Restored
757 Washington St., Newtonville
Phone LA 7-2000 Est. 50 Years

PAINTS
DUPONT PAINTS
HOUSEWARES
J. H. Chandler & Son Inc.
769 Beacon St. Newton Cen.
Tel. BIgelow 4-4000

PLUMBING
★ NEWTON ★ PLUMBING CO.
555 Commonwealth Avenue
NEWTON CENTRE
★ Plumbing ★ Heating
★ Gas Fitting
BI 4-7150 Res. DE 2-5524

V.F.W. PARKWAY
DRIVE-IN THEATER
GIANT CINEMASCOPE SCREEN
RTE. 1 WEST ROXBURY
FA 5-6000 — 1 MILE FROM HANCOCK VILLAGE
CONT. FROM 7 P.M.
BOX OFFICE OPENS AT 6:30
CHILDREN UNDER 12 FREE
WED., THURS., FRI., SAT. SEPT. 26, 27, 28, 29
"BUS STOP"
(Cinemascope - Color
Marilyn Monroe - Dan Murray
— also —
"Thunder Over Arizona"
(Color)
Skip Homeier - Kristine Miller
SUN., MON., TUES. SEPT. 30 - OCT. 1, 2
"THE CONQUEROR"
(Technicolor)
John Wayne - Susan Hayward
— also —
"The Americano"
(Technicolor)
Glen Ford - Cesar Romero
WED., THURS., FRI., SAT. OCT. 3, 4, 5, 6
"HOT-ROD GIRL"
Lori Nelson - Chuck Connors
— also —
"Girls in Prison"
Joan Taylor - Adele Jergens

Chin's Village
981 Worcester Pike
(Route 9) Wellesley
Tel. WE 5-4481—4482
China Inn
(Since 1928)
250 Harvard Street
Coolidge Corner, Brookline
Tel. LO 6-9021—0895
Open Friday and Saturday Evenings Until 1 a.m.
Chinese and American Food
Orders Put Up to Take Out—Accommodations for Parties

CHINA CENTRE
IN
NEWTON CENTRE
— NEWEST CHINESE CUISINE IN — NORFOLK & MIDDLESEX COUNTIES
Specializing in Take Home Orders
BARBECUED SPARE RIBS AND LOBSTER
LAsell 7-5821
22-24 UNION ST — NEAR R.R. STATION
DAILY 12-11 P.M. — SATURDAY 12-1 A.M.
For Prompt Take-Home Orders Anytime
CALL LAsell 7-9868

STOCK CAR RACING
Norwood Arena
ROUTE 1 · NORWOOD
CLOSES SAT. NITE!
(Rain Date Oct. 6)
GREAT FINAL SHOW!
TWO 50-LAP FEATURES!
50 Lap Bomber Race — 50 Lap Sportsman's Race
SPECIAL ADDED FEATURE!
Antonelli - Cleary Match Race
Trophies Kiddie Rides!

GENUINE CEDAR FENCING . . . ADDS CHARM and VALUE to your PROPERTY
There's An Economical
ROELRIGE FENCE
For Every Size and Type Home
MAKE YOUR PROPERTY THE ENVY OF THE NEIGHBORHOOD
DO-IT-YOURSELF ENTHUSIASTS will find a complete line of Rustic Cedar Fencing and accessories — all factory fabricated to your exact ground plan. Shipped in "cut to fit" sections with single or double gates and all necessary hardware ready to install — we'll also do it for you. Write or phone Walpole 36 for free estimates on installation. Up to 36 months to pay.
EVERY CUSTOMER A SATISFIED CUSTOMER
Please send me a free catalogue on your cedar fence at NO obligation to me whatsoever. FREE
Name .....
Address .....
City .....
IMPORTANT
WHY WAIT? We can deliver and erect in one week.
ROELRIGE CEDAR FENCE, Inc.
Phone Walpole 36
RT. 1A WALPOLE, MASS.

Consecration Service Is Scheduled

Saturday morning, September 29, will witness the second annual Consecration Service at Temple Mishkan Tefila in Roxbury for students of its Newton Hebrew School. Participating in the service will be Rabbi Israel J. Kazis, Cantor Gregor Shelkan, Mr. Leon H. Kramer, School Principal; Mr. Nathan Yamins, Temple President and Mr. Joseph S. Lasoff, Chairman, Newton School Committee. The following are members of the 1956 Consecration class:—Ellen L. Berman, Michael M. G. Berman, Noreen A. Blank, Stuart A. Blank, Lois S. Bornstein, Barry Brown, Carol Ann Chance, Heidi J. Cohen, Ilene Devorin, Neil G. Dobro, Gail D. Freeman, Louis N. Garber, Joan M. Glaser, Jay L. Gondelman, Lois C. Gordon, Kenneth M. Grandberg, Larry M. Grupp, Cynthia Himelfarb, Marjorie S. Katz, Frederic J. Kraft, Gail Kushner, Daniel R. Lax, Ava J. Lilenfield, Susan F. Miller, Barbara A. Paul, Ronni Beth Polansky, Louis Richard, Carl G. Roberts, Lewis N. Rosenberg, Carol A. Rosendorf, Jerald G. Rubin, Melvin Rubin, Eric A. Sacks, Carol A. Shapiro, Joyce M. Short, Carol S. Silverman, David C. Singer, Laura J. Starr, Susan J. Tartakoff, Sarahbeth Warshaver, Harold J. Weinstein, Phyllis Weinstein, Ilene B. Williams.

COMMONWEALTH OF MASSACHUSETTS
Middlesex, ss. PROBATE COURT.
To **Marvin R. Gould**, as he is executor of the will of **Joseph M. Gould**, late of Newton in said County of Middlesex, deceased.
A petition has been presented to said Court by **Woodbury Nursing Home, Inc.**, representing that said testator executed a contract whereby upon his death the shares of stock in said corporation owned by him could be purchased by said corporation; and that said **Woodbury Nursing Home, Inc.** is desirous of purchasing said shares of stock; and praying that said Court order said executor to turn said shares of stock over to said petitioner at a price to be determined in accordance with the terms of said agreement.
If you desire to object thereto you or your attorney should file a written appearance in said Court at Cambridge before ten o'clock in the forenoon on the first day of October 1956, the return day of this citation and also file an answer or other legal pleading within twenty-one days thereafter.
Witness, John C. Leggat, Esquire, First Judge of said Court, this fourth day of September in the year one thousand nine hundred and fifty-six.
JOHN J. FOLEY, Register.
(G) S13-20-27

"Package Store TIPS" by YE OLDE BRIGHTON Wine

ENJOY YOUR OWN PARTY Without Any Work At All!

Ye Olde Brighton Wine SCORES A NEW FIRST IN SERVICE!

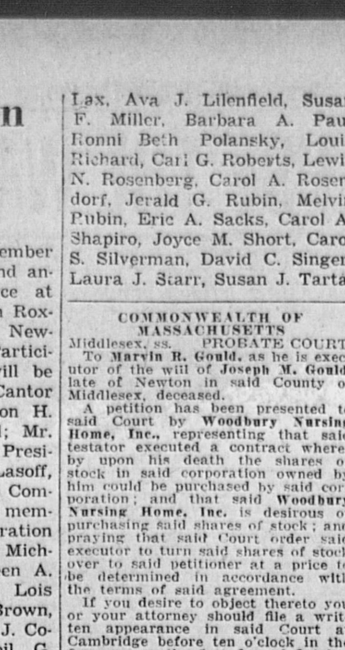

We Now Can Offer
COMPLETE PARTY SERVICE
for anyone and everyone giving a party, shower, wedding . . . or any gathering no matter how large or how small!

WE WILL SUPPLY YOU WITH—
- Complete Service on Whiskey, Wines, etc.
- Ice Cubes • Chasers • Napkins • Stirrers
- Bartender • Portable Bar • Hors d'oeuvres
- Dinner or Buffet — and take care of everyihing.

JUST CALL **ST 2-0888** AND ASK ABOUT THIS SERVICE FOR YOUR PARTY

Ye Olde BRIGHTON WINE
OF COURSE! We Deliver FREE ANYWHERE ANYTIME
"Newest and Most Modern Package Store in Greater Boston"
• No Minimum • No Maximum • No Time Limit
S.S. PIERCE Products
68 LEO M. BIRMINGHAM PARKWAY (MARKET ST.) BRIGHTON
Telephone ST. 2-0888

Work in Newtonville!

Openings in our Newtonville store for

Part-Time Male GENERAL HELP

Experience Not Necessary

HOURS . . . 9 A.M. to 3 P.M.

Please see the manager, Newtonville Star Market, 279 Walnut street, at Newtonville Square.

STAR MARKET CO.

OWN A BUSINESS OF YOUR OWN
PART TIME WORK
Men & Women for Added Income!

Reliable men or women for this area to handle world famous nationally advertised products. In demand daily, sold everywhere in the United States to men, women and children.

These products are sold through our new beautiful merchandising dispensers. This is an unusual opportunity to secure your future . . . Will not interfere with your present employment.

To qualify you must have $1,399.00 cash available for inventory, 3 references and car; 5 spare hours weekly, and must be able to start at once. This company will extend financial assistance to full time if desired.

This excellent opportunity is offered to a dependable person who is interested in his or her future. It's an all cash business, no credit risk. Do not answer unless fully qualified for the necessary time and investment.

- Income Starts Immediately
- Business is set up for you
- No selling or soliciting
- Company secures all locations
- Please include phone number

FOR PERSONAL INTERVIEW IN YOUR CITY, WRITE:
PEN-VEND CORP.
918 S. BRENTWOOD BLVD. CLAYTON 5, OHIO

— Legals —

COMMONWEALTH OF MASSACHUSETTS
Middlesex, ss. PROBATE COURT
To all persons interested in the estate of **Adelaide B. Sayles** late of Newton in said County, deceased.
A petition has been presented to said Court for probate of a certain instrument purporting to be the last will of said deceased by **Robert Wilcox Sayles, Junior** of Chatham in the County of Barnstable, **Charles A. Collins** of Milton in the County of Norfolk and **T. Paul Freeland** of Bethesda in the State of Maryland, praying that they be appointed executors thereof, without giving a surety on their bonds.
If you desire to object thereto you or your attorney should file a written appearance in said Court at Cambridge before ten o'clock in the forenoon on the twenty-eighth day of September 1956, the return day of this citation.
Witness, John C. Leggat, Esquire, First Judge of said Court, this thirty-first day of August in the year one thousand nine hundred and fifty-six.
JOHN J. FOLEY, Register.
(G) s13-20-27

MORTGAGEE'S SALE OF REAL ESTATE
By virtue and in execution of the power of sale contained in a certain mortgage given by DUPLEX VILLAGE, INC., to the UNION SAVINGS BANK OF BOSTON, a corporation established under the laws of Massachusetts, dated September 27, 1954, recorded with Middlesex South District Deeds, Book 8232, Page 409, and Book 8359, Page 109, covering Lot 2 LaGrange Street, Newton, Middlesex County, Massachusetts, for breach of the conditions of said mortgage, and for the purpose of foreclosing the same, will be sold at public auction at two o'clock P.M. on Monday, October 22, 1956, on the premises hereinafter described, all and singular the premises described in said mortgage, to wit:—
"A certain parcel of land with the buildings thereon situated in Newton, Middlesex County, Massachusetts, shown as Lot No. 2 on a plan entitled "Plan of Land, Newton, Mass., Joseph Selwyn, Civil Engineer, dated August 9, 1954", being more particularly bounded and described as follows:
NORTHWESTERLY by LaGrange Street, as shown on said plan, by two lines measuring thirty-seven and 14/100 (37.14) feet, and sixty-six and 31/100 (66.31) feet, respectively;
NORTHERLY and NORTHEASTERLY by land now or formerly of John J. and Adelina A. Dominic in part, and in part by land of Duplex Village, Inc., one hundred ninety-three and 78/100 (193.78) feet;
SOUTHEASTERLY by the boundary line between the Cities of Newton and Boston, sixty-nine and 74/100 (69.74) feet;
SOUTHERLY by Lot No. 1, as shown on said plan, one hundred eighty-one and 21/100 (181.21) feet.
Said Lot No. 2 contains 16,062 square feet according to said plan, however otherwise the same may be bounded and/or described.
Said premises are conveyed subject to and with the benefit of any and all easements, rights of way, and restrictions of record, if any there be, so far as the same are now in force and applicable."
TERMS OF SALE:—Said premises will be sold subject to all unpaid taxes, tax title deeds, municipal liens and assessments, if any, and twenty-five hundred dollars ($2500.-00) will be required to be paid in cash by the purchaser at the time and place of sale, other terms to be announced at the sale.
UNION SAVINGS BANK OF BOSTON,
By WILLIAM B. CAROLAN, President.
(G) s27-04-11

YOUR WANT AD Appears in SIX Papers for the price of ONE. Call Adtaker at DEdham 3-4000 today. Your Credit is Good.

COMMONWEALTH OF MASSACHUSETTS
Middlesex, ss. PROBATE COURT.
To all persons interested in the trust estate under the will of **Leo S. Rosenfeld** late of Newton in said County, deceased, for the benefit of **Louise Rosenfeld** and others.
The trustees of said estate have presented to said Court for allowance their tenth to twelfth accounts, inclusive.
If you desire to object thereto you or your attorney should file a written appearance in said Court at Cambridge before ten o'clock in the forenoon on the fourth day of October 1956, the return day of this citation.
Witness, John C. Leggat, Esquire, First Judge of said Court, this seventh day of September in the year one thousand nine hundred and fifty-six.
JOHN J. FOLEY, Register.
(G) S13-20-27

Classified Ads Begin Here

1.—LOST AND FOUND

LOST: Pair bifocal glasses—Sunday 23rd near Allen Congregational Church High St. Dedham. Call DEdham 3-2315.

LOST: Black Persian Cat; white nose, white-tipped paws. Comes to name "Mittie-Boy". Vicinity of Willow St. near Weld St., West Roxbury. Reward. FAirview 3-4281.

LOST: Parakeet, green and yellow; vicinity of Pleasant St., Milton. Talks quite fluently and answers to name "Peter". Call CUnningham 6-2815.

LOST: Saturday — Mongrel dog — White with black spots. Family pet. NEedham 3-0051-J.

LOST: Lady's wrist watch in Needham Theatre; Sunday. NEedham 3-1478-W.

2.—BUSINESS OPPORTUNITIES

WANTED: Opportunity to show selected Christmas lines — TOYS, GIFTS, ACCESSORIES, to group or individuals who wish to coin money. DEcatur 2-5055. s20-3t

BUSINESS OPPORTUNITY. Dry cleaning business, established over 20 years. Retiring. Reasonable offer. Write Box 678, Dedham Transcript, Dedham, Mass.

WANTED FOR CUSTOMER: Small going business in Needham, Westwood or Norwood. A. Clinton Brooks and Co., NEedham 3-0505. Call Commercial Dept.

5.—SPECIAL NOTICES

"TOOLS FOR HIRE"
There is no need of you obligating yourself to your friends or neighbors for a tool for that once-in-a-while job. Come in to see us. we will rent it to you for a small fee. We rent anything from a bit brace to a cement mixer, floor sanders polishers, skil saws, plumbers tools etc. How would you like to strip a room of wallpaper in ONE HOUR? You can do it with our machine and one more thing, we show you how to use any of the machines before you take them.
Peerless Hardware and Supply Co
5196 Washington St. West Roxbury
FAirview 5-7288
ly19-15t-p

Interested in a Toy Party?
WE GIVE the highest premiums. For a free catalogue and details — Call FAirview 5-2539 after 5 p.m. s27-3t

WORLD BOOK
EXPERT HELP for school child. Phone evenings, WEllesley 5-7121. s27-13t

BARBER SHOP: Removed from 1158 Washington St., Dorchester Lower Mills, to 2282 Dorchester Ave., Dorchester.

7.—MALE HELP

AMBITIOUS MAN or Lady: For work in parts department. Call Mr. Emery, NEedham 3-4850.

YOUNG MAN for general work; over 18 yrs. Elen Esta TV Sweets. Telephone HYde Park 3-7171.

BAKERY SALESMEN
ARE YOU THINKING OF THE FUTURE?
Due to current and future expansion new opportunities available offer healthy outdoor day work. Men selected to operate our bakery routes will be thoroughly trained and will enjoy days off with pay, vacation with pay, paid insurance, full cost of uniform, paid training and no truck cost. Above average pay for our type of work in Boston. Average sales fringe benefits per year $1,000.
WE WILL MAKE IT POSSIBLE FOR YOU TO EARN
$100 WEEKLY
High school graduates preferred. Location of your home will determine where you will work. For interview apply
HALL BAKING COMPANY
68 HIGH ST., EAST DEDHAM, MASS. — After 4 P.M.
DEdham 3-1104

MACHINISTS AND HAND SCREW OPERATORS
NO IN-TOWN TRAFFIC
Variety of Work in a Small Clean Shop
Where Ability Will Show — CALL
B.A.C. MACHINE SHOPS
1 CHAPEL STREET NEEDHAM, MASS.
NEedham 3-0411

SHOE SALESMAN
MAN TO SELL SHOES ON SALARY PLUS COMMISSION BASIS. Good earnings, 20% discount on store purchases, Blue Cross, Blue Shield, Life Insurance and Pension plan. Experience preferred but not necessary. Requires ambitious man.
APPLY EMPLOYMENT MANAGER, SECOND FLOOR
Grover Cronin
WALTHAM, MASSACHUSETTS

GAMEWELL COMPANY
Newton Upper Falls, Mass.
One of the world's leading manufacturers of Emergency Signaling equipment has immediate vacancies for the following positions:
SENIOR MECHANICAL DRAFTSMEN
1ST-CLASS TOOL MAKER
EXPERIMENTAL MACHINISTS
PUNCH PRESS OPERATORS
Assemblers - Light Mechanical
Top wages. Excellent working conditions. Free group insurance. Secure employment. All other fringe benefits. Please Apply PERSONNEL OFFICE
1238 Chestnut St., Newton Upper Falls
Or Call BIgelow 4-1240

7.—MALE HELP

1,000 LOCAL JOBS available in all fields. DEcatur 2-0040 until 9 p.m.

MAN for light delivery work. Prefer college background. Full or part-time. DEdham 3-6160.

WANTED: Gas station attendant; 5½-day week; good working conditions. Apply in person — Weld Amoco, 1402 Centre St., West Roxbury, Mass.

ROUTE MAN: $92.50 guarantee — 5 days a week. TRinity 2-3655.

CARPENTERS - carpenters' helpers wanted. Call WEllesley 5-6198 any evening after 6.

YOUNG MAN to drive delivery truck. Permanent position. Call FAirview 5-3411 after 6.

MAN WANTED
TO WORK ON
RUBBER COVERING MACHINE
William Gorse Co.
31 Thorpe Road
Needham Heights
NEedham 3-0873

EMPLOYMENT IN NEWTON HIGHLANDS
MALE — Full-Time Employment in our Newton Highlands Records Storehouse. No experience necessary.
5-Day Week. Paid Vacation and Other Benefits
APPLY
LIBERTY MUTUAL INSURANCE CO.
66 WINCHESTER STREET
NEWTON HIGHLANDS
MR. F. NELSON

HAIR STYLISTS
$100 a week plus
For new modern beauty salon in Needham. Call
NEedham 3-1120
for appointment.

MEN WANTED
TO MAKE CONCRETE BRIDGE BEAMS
Apply in person
New Eng. Concrete Pipe
850 Prov. Highway
Dedham, Mass.

DEPENDABLE, CONSCIENTIOUS PERSON
for
RETAIL HARDWARE STORE
FULL TIME and STEADY WORK
Pleasant Working Conditions
CALL
NEedham 3-4000

MEN AND WOMEN WANTED
For molding in plastics plant. Experience not necessary. 7-3 P.M. 3-11. Apply
W. M. GULLIKSEN MFG. CO.
Wales Street, Newton Lower Falls

WANTED
Men or Young Men
For Full-Time Stock Work
Please Apply in Person to
SANDY'S DISCOUNT DEPARTMENT STORE
1208 V.F.W. PARKWAY
WEST ROXBURY

MAKE FROM $5,000 to $10,000 A YEAR SELLING REAL ESTATE FOR ACTIVE BOSTON REAL ESTATE FIRM. Experience helpful but not essential. Late model car required. Openings for men and women. I will train you. Call Mrs. Frasca at Leo J. Glennon's office, FAirview 3-2345 for appointment. s13-3t

SALESMAN
TO SELL FORD AUTOMOBILES
Experienced man preferred but will train apprentice if he qualifies. Permanent well paying position
Salary Plus Commission
See MR. LIEBER
BOWERS MOTOR SALES CO.
415 HYDE PARK AVENUE
ROSLINDALE
FAirview 5-4000

PERSON-NEL-WISE
EMPLOYMENT SPECIALISTS
5 Summer St., Room No. 2,
Natick, Mass.
Daily Hours, 9-4; Monday Eves by Appointment
OLympic 3-7990 OLympic 3-7991
MALE
Sales Mgr. - Grinding Wheel Exp. . . To $8,000 plus bonus
Coil Designer Exp. RF Choke; Winding Machine . . . . . To $9,000
Plant Eng. Degree Construction . . . . . To $8,400
Arch. Draftsman - Store & Fixture Layout . . To $100. per wk.
Advertising - Creative & Layout . . . $100 up. Dep. on exp.
Engineer - Boston Bakery - Time Study - Cost Acc't. $75
A.R. Machinists—Natick, Needham, Newtons . . . . . To $2.70
2 Lic. Electricians - Steady - Good Benefits . . . . . Good Rate
Machine Operators $1.70
Sheet Metal - Natick Trainee . . $1.40
Clerk-Typist . . . . . $300 month Start
Machine Assembler . . . . . $1.85 up
Night Auditor, 12-8 A.M. $60
Drivers, Factory, Clerical, Many Others

7.—MALE HELP

INSPECTORS — TOOLMAKERS—WELDING TRAINEES required by progressive young manufacturing company located in Newton Lower Falls (Wellesley area). Periodic pay increases; excellent working conditions. Apply J. Cotter, Wellesley 5-4953.

THE NEW WALTHAM EMPLOYMENT OFFICE SERVICE
630 MAIN ST., WALTHAM
MALE — MR DAWES
TWinbrook 4-9899
Open Friday Evenings Till 8:30 P.M.

Des. & Dev. eng. E. E. Elect to	$15,000
Elect. pask eng. E. E.	12,500
Mathametician Ph. D.	10,000
Plant Super. M. E. Deg.	10,000
Civil Eng. Ind. Plant	arr.
Mech. Draftsmen	many
Tech. Illustrator Elect. Exp.	5,500
Qual. control chemist	5,500
Sales hospital supplies	5,200
Sales building ser. exp.	4,500
Adm. asst. to sales mgr.	5,500
Sales trainee elect	5,000
Office mgr. acct-taxes	5,000
Sheet metal workers . . . . to	2.50
A. R. Machinists	2.25
Arc Welders	1.93
Plant Maintenance—Lawrence	arr.
Factory trainees 2nd shift	1.27
Order clerks	1.15

Many other listings. Call anytime.

STOCKBOY
Requirements —
High School Graduate in good physical condition.
Position —
General Stock and Utility work in Printing Dept.
Future —
Will be trained to run printing machine.
Benefits —
Free Hospitalization, Ins., Low Cost Life Insurance, Retirement Plan.
Excellent working conditions and our own cafeteria.
FACTORY MUTUAL ENGINEERING DIVISION
1151 BOSTON-PROV. HIGHWAY
NORWOOD, MASS.
NOrwood 7-4300

WANTED - 1st CLASS AUTOMOBILE MECHANIC
for work in A-1 service station. Prefer man thoroughly experienced in tune-up, ignition and brake work. Ideal working conditions in a clean large shop, steady position, married man preferred, salary open.
APPLY
Frank D. Salamone & Sons
37 CHESTNUT ST., NEEDHAM
NEedham 3-5779

WANTED
EXPERIENCED LOOPERS
Apply In Person
BENJAMIN MOSELEY COMPANY
1329 Highland Ave.
Needham, Mass.

OFFICE CLERK
No Experience Necessary
No Typing, 5 Day - 40 Hour Week
Paid Vacation and Many Other Benefits
Steady Employment — Call MR. ADAMS at
NEedham 3-4800
BIGELOW & DOWSE COMPANY
SECOND AVENUE
NEEDHAM HEIGHTS

8.—FEMALE HELP

GIRLS for pleasant sales work in Dedham; days or evenings; excellent pay. DEdham 3-6160.

RELIABLE WOMAN wanted for baby-sitting afternoons, evenings. BLuehills 8-9245.

RELIABLE high school girl to baby-sit after school, 2 or 3 afternoons a week. DEcatur 2-5932.

HIGH SCHOOL GIRL wanted as mother's helper, afternoons and Saturdays. Call NEedham 3-1147.

CAPABLE WOMAN for general housework, 2 days a week. HOmestead 9-0237.

WANTED: Help with cleaning in Dedham home; two days a week. Reply — Box 681, Parkway Transcript, Roslindale.

SALESLADIES
FULL OR PART-TIME — Edson's Children's Shop, Dedham Sq.

COOK, downstairs, for modern home in West Newton. BIgelow 4-6363.

7.—MALE HELP

OWN A BUSINESS OF YOUR OWN
PART TIME WORK
MEN & WOMEN for Added Income!
Reliable men or women for this area to handle world famous nationally advertised products. In demand daily, sold everywhere in the United States to men, women and children.
These products are sold through our new beautiful merchandising dispensers. This is an unusual opportunity to secure your future . . . Will not interfere with your present employment.
To qualify you must have $1,399.00 cash available for inventory; 3 references and car; 5 spare hours weekly, and must be able to start at once. This company will extend financial assistance to full time if desired.
This excellent opportunity is offered to a dependable person who is interested in his or her future. It's an all cash business, no credit risk. Do not answer unless fully qualified for the necessary time and investment.
- Income Starts Immediately
- Business Is Set Up For You
- No Selling or Soliciting
- Company Secures All Locations
- Please Include Phone No.

FOR PERSONAL INTERVIEW IN YOUR CITY, WRITE:
PEN-VEND CORP.
918 S. BRENTWOOD BLVD. CLAYTON 5, MO.

8.—FEMALE HELP

WOMAN WANTED for Monday and Friday; vicinity Newton Centre. Hours arranged. DEcatur 2-0253.

BABY-SITTER for Saturday evenings, vicinity Newton Centre. DEcatur 2-4579.

RESPONSIBLE and intelligent girl or woman wanted for part-time care of children in Dedham. DEdham 3-5708.

WANTED: Girl for baby-sitting, vicinity of Waban Sq. Call BIgelow 4-4395.

1,000 LOCAL JOBS available in all fields DEcatur 2-0040 until 9 p.m.

WOMAN to sit two afternoons weekly, preferably from Newton Centre area. LAsell 7-5475.

OCCASIONAL morning baby-sitter for 3-year-old. BIgelow 4-5193.

BABY-SITTER needed occasionally, vicinity Beacon and Walnut Sts. DEcatur 2-6606.

HIGH SCHOOL GIRL for mother's helper and baby-sitter; Friday - Sunday. Live in. DEcatur 2-7134.

RELIABLE WOMAN for baby-sitting, West Newton area, Friday and Saturday evenings. LAsell 7-7345.

WANTED: Someone dependable and capable for housework on Fridays from 9 - 1; $5 and carfare. HOmestead 9-0563.

DEPENDABLE WOMAN for steady day help, once or twice weekly thorough cleaning. DEcatur 2-2151.

WANTED—Middle aged lady by Newton middle aged couple as companion and helper to help of house. Gracious living in small modern gas heated single house. Satisfactory arrangements. Box 679, Newton Graphic, Newtonville, Mass.

INTERESTING AND CHALLENGING WORK
There is a need for Red Cross Gray Ladies at Military and Veteran's Hospitals. Assignments include reading to patients, letter writing, feeding patients, wheeling patients to various hospital areas for treatments, and occupational therapy. Hours are anytime between 10 and 4. A Gray Lady course begins Tuesday, October 16, 10 a. m., at the Wellesley Red Cross Chapter House, with Tuesday and Thursday meetings. Volunteers call Mrs. E. K. Mentzer, Gray Lady Chairman, LAsell 7-4617 or Newton Red Cross, LAsell 7-6000.

A GIRL or woman to care for one child several evenings a week. DEcatur 2-5281.

CLEANING WOMAN small apartment near Dedham line. Box 680, Dedham Transcript, Dedham.

WOMAN for general house cleaning in Dedham two mornings a week 9:00 a. m. to 1:00 p. m. DEdham 3-4113.

WANTED: Waitresses and soda clerks for day-time shifts. Pleasant working conditions. Uniforms and meals supplied, also free hospitalization and insurance plan. Apply Howard Johnson, Hancock Village.

PART-TIME or full-time, evenings—Paul D. Newton Co., will interview women to be trained as beauty advisors; weekly paycheck. No deliveries, no collections. If you have use of car and 3 or 4 afternoons or evenings available, call TRinity 3-7626 to arrange for interview.

RESPONSIBLE WOMAN wanted for full-time store work. Pleasant working conditions. Salary and hours arranged. Call Mr. O'Connor, NEedham 3-0042 anytime.

NIGHT NURSE: L.P.N. or practical nurse in small exclusive nursing home in Newton Centre. A most desirable position for a discriminating person. BIgelow 4-2760.

RELIABLE WOMAN to baby-sit, Newton Highlands; occasional mornings or afternoons; 50 cents an hour. References. BIgelow 4-1724.

WANTED: Cleaning woman on alternate weeks; 6-room house; no small children. Call NEedham 3-5027.

BABY-SITTER, responsible woman or young woman, vicinity Newton Highlands. References. Weekend evenings. LAsell 7-5799.

EXPERIENCED cleaning woman, two mornings a week for better type home; near John Hancock Village, South Brookline; $1.10 per hour plus fare. HOmestead 9-0848 after 6 p.m.

GENERAL HOUSEKEEPING position for woman who has raised family and would like excellent home. Small family. Good salary. LOngwood 6-2514.

TEMPORARY 'TILL CHRISTMAS
GIRLS AND WOMEN
Age Over 18
EXPERIENCED and TRAINEES
Graphotype Operators
Clericals - No Typing
For filing, checking, proof-reading and mailing operations.
HOURS 7:30 a.m. to 4:15 p.m.
Farrington Mfg. Co.
Industrial Center
Needham Heights
Buses leave Cleveland Circle at 7:05 and 8 a. m. and Watertown Square at 7:05 and 7:30 a. m. for the Industrial Center.

COOK and second maid, experienced adult family. FAirview 3-5929.

NOW HEAR THIS!
HIGHEST commission paid to display imported Bavarian china and crystal. Leads and appointments only. 15 - 20 hours weekly. Car necessary. DEdham 3-5742.

WOMAN wanted for sales and bakery work, 8-2 p.m. NEedham 3-1405.

OFFICE POSITION
GIRL WANTED
For General Office Work
Good permanent full-time position for capable person living in West Roxbury or Roslindale.
Please give details of experience in letter to
P. O. BOX 144
ROSLINDALE, MASS. P

SECRETARY
Machine Transcription
General Office Work
Paid vacations, holidays, insurance, pensions, etc. Call Personnel - NEedham 3-5430 or Apply in Person.
MACGREGOR INSTRUMENT Co.
1000 HIGHLAND AVENUE
NEEDHAM HEIGHTS, MASS.
S13-2t

TOYS! TOYS!
HOUSEWIVES, working girls and men. Earn extra money showing fabulous 1956 line of toys. $15 to $20 for an evening's pleasant work. For full details, phone Mutual ASpinwal 7-6552.

TOY DEMONSTRATORS
Male or female—Selected line, paying above average commissions. No deposit, no collection and no delivery. FAirview 3-1862. S20-3t-p

8.—FEMALE HELP

WOMAN for cleaning, day a week. Metropolitan Hill section. FAirview 3-7963.

COOK: live in or daily. Family of 5, other light household duties included. References and interview. DEdham 3-6161.

I AM ONLY INTERESTED in a very refined, experienced, reliable woman for 2 days a week housework. Adult family, small home. Call evenings after 5. LAsell 7-3922.

BABY-SITTER wanted: girl or woman; 50 cents an hour. References required. Must live Newton Highlands or Oak Hill. LAsell 7-2615.

PRACTICAL ATTENDANT to work with children, 5 days a week. For further information — call NEedham 3-0124.

WOMAN FOR HOUSEWORK and baby-sitting in a doctor's family. References. DEcatur 2-5316.

WOMAN WANTED in doctor's home for housework and answering telephone, from 9 - 12 noon, five days a week. Call BLuehill 8-0220.

BABY-SITTER wanted in Newton for evening sitting. LAsell 7-3058.

WEST ROXBURY: Experienced cleaning woman, three mornings a week. FAirview 3-1052.

WEST ROXBURY: Experienced young girl to baby-sit, one night a week. FAirview 3-1052.

PART-TIME RESTAURANT HELP
DAY HOURS
TUR-INN SNACK BAR
138 Needham Street,
Newton Highlands
DEcatur 2-4823

WOMEN WANTED for morning shift only
Please Apply in Person to
SANDY'S DISCOUNT STORE
1208 V.F.W. PARKWAY
WEST ROXBURY

Temporary
Office Positions
3 to 4 Months
BILLER-TYPISTS
TYPIST-FIGURERS and
Opportunity for Permanent Employment If Desired
Farrington Mfg. Co.
INDUSTRIAL CENTER
NEEDHAM HEIGHTS
Buses leave Cleveland Circle at 7:05 and 8 a. m., and Watertown Square at 7:05 and 7:30 a. m. for the Industrial Center.

WANTED WOMEN
FOR DAY OR NIGHT SHIFT
Please Apply in Person to
SANDY'S DISCOUNT DEPARTMENT STORE
1208 V.F.W. PARKWAY
WEST ROXBURY

50 FEMALE PART-TIME HELP WANTED
3 HOURS OR MORE DAILY AS PRICE MARKERS OR ORDER FILLERS ON TOYS
NO EXPERIENCE NECESSARY
CALL
NEedham 3-5025
LESLEY SALES CORP.
330 Reservoir St.
Needham Heights

CLERK-TYPIST
Excellent opportunity for recent high school graduate in electronics sales office located in Newton Industrial Area. Knowledge of shorthand helpful but not essential. Hours 9 to 5.
5-Day Week
Call Decatur 2-4800
For Appointment

IMMEDIATE
Bank Opportunity
Girl must be able to type and take shorthand, willingness to learn other duties such as office machine work. Experience Not Essential
Write Qualifications to BOX 683
PARKWAY TRANSCRIPT
ROSLINDALE

PART TIME
HOUSEWIVES, NURSES, TEACHERS or anyone who will work 10-12 hours per week. Nationally advertised specialty food product. Repeat business brings minimum $50 weekly income.
FOR APPOINTMENT CALL
BIgelow 4-1922

TELEPHONE SOLICITOR
Earn $24 to $35 Weekly
doing interesting survey work from own home, few hours daily. Pleasant speaking voice essential. Must have private unlimited phone. Write 258 Boylston St., Boston, Mass. c/o Miss Lewis.

THE NEW WALTHAM EMPLOYMENT OFFICE SERVICE
630 MAIN ST., WALTHAM
FEMALE - MRS CRONAN
TWinbrook 4-9898
EVES BY APPOINTMENT

Buyer - Ladies' Wear	$5000
Math Major - Computer	$5000
Personnel-inty.-type . . . . . to	75.
Edit small bs. organ	65.
Fashion counseller-type	55.
One girl office . . . . . to	70.
Customer relations	60 up
Credit asst.	65.
Clerk typist	55 up
Sec. learn personnel wk.	60.
Lab. technician . . . . . to	400
Statistical clerk	60.
Top bookkeeper (Waltham)	75
Asst. bookkeeper NCR 3000	60
Eng. asst.	1.50
Comp. oper.	55
Secr. - stenos	
Clerk-typist	many

DON'T GIVE STORAGE TO THOSE UNWANTED SUMMER ARTICLES..USE THE WANT ADS

8.—FEMALE HELP

COOK - GENERAL: Live in; four meals a day; wages arranged. Call DEdham 3-0818.

OFFICE CLERK
No Experience Necessary
No Typing, 5 Day - 37½ Hour Week
Pleasant Office, Paid Vacation and Many Other Benefits,
Steady Employment
Call MR. BRESLIN at
NEedham 3-4800
Or come in for interview
BIGELOW & DOWSE COMPANY
SECOND AVENUE
NEEDHAM HEIGHTS

PERSON-L-WISE
EMPLOYMENT SPECIALISTS
5 Summer St., Room No. 2,
Natick, Mass.
Daily Hours 9-4; Monday Eves by Appointment
OLympic 3-7990 OLympic 3-7991

FEMALE
Secretaries: Newtons, Needham, Fram., Ashland, Wellesley, Hudson, Waltham, Maynard and Boston.
Clerical Positions: Wayland, Natick, Wellesley, Needham, Fram., Maynard, Boston, Waltham, Newton & Holliston.
Bookkeeper - Framingham $50-60
2 Clerks - Figures - Needham 35 Hr. Wk. $50
Typist - Switchboard Relief - Needham $50
MANY OTHER POSITIONS OF VARIOUS TYPES AVAILABLE
REGISTER NOW

LEGAL SECRETARY
(Will Train)
TYPING AND SHORTHAND NECESSARY
SALARY ARRANGED.
LIberty 2-9045

MAIDS
FOR
Nurses' Residence
5-DAY, 40-HOUR WEEK
Apply
MISS HENNIK
Director of Nurses at
THE FAULKNER HOSPITAL
Jamaica Plain
JAmaica 4-3200

BRANCH SALES MANAGER
For Leading Cosmetic Concern
Must have the ability to talk to groups of women. Also to hire, train and supervise personnel. Car necessary for local driving.
WRITE FOR CONFIDENTIAL and PERSONAL INTERVIEW TO:
REGIONAL SALES MANAGER
P.O. BOX 77,
Needham, Mass.
This Is A National Company
S27-3t-P

SALES CAREER
Full or part time sales work in lucrative field. Advance commission paid weekly. No collecting, delivering or canvavssing. No investment. Not parties, silver, cosmetics, etc. For sales people who need to earn up to $75 a week. Also manager needed. For personal interviews call Mrs. Woodall, KEnmore 6-1012.

$50-$75
FULL OR PART-TIME
Telephoning from home on advertising program of National Corporation. Consists of reading only a few lines over the phone.
BIgelow 4-2382
FOR APPOINTMENT

Hair Stylist & Colorist
TOP SALARY AND COMMISSION
For new modern beauty salon in Needham.
Call NEedham 3-1120
FOR APPOINTMENT

MOTHERS!
Help make Christmas a bountiful one for your family. Sell AVON and help Santa's budget. Call:
MRS. SULLIVAN
NEedham 3-0941-R
—or—
MRS. SERGI
DEdham 33-06617-R

CLERK-TYPIST
With knowledge of shorthand and figuring who can handle business telephone calls and do allied office work. 5-day week.
Write
Stating Salary Expected To
BOX 676
Newton Graphic
Newtonville

PART TIME JOBS
Paying up to $64 per week!
Clerks, typists, comptometer, bookkeeping or I.B.M. key punch operators. Work in YOUR TOWN or Boston. Plus N. E. Services, Inc., 140 Federal St., Boston.
LIberty 2-3604

HYGIENIST WANTED
FULL OR PART TIME
WEST ROXBURY OFFICE
CALL
FAirview 5-1434

MOTHERS HELPER or COOK GENERAL
To live with family of 3 children in Weston. One child in school, to do either cleaning and help with children or to cook and clean. Good salary and liberal time off with easy access to Boston. Own room and bath.
TWinbrook 4-0939

8.—FEMALE HELP

MOTHER'S HELPER
CAPABLE WOMAN to help with 3 little girls, two school-age. Full or part-time. Live in or out. Excellent salary. Near Newton High School. BIgelow 4-7497.

LIBRARIANS
Permanent Positions
5 day week
including 2 evenings
ASSISTANT LIBRARIAN
Salary $3400 - $3850
Library School Degree Required
CLERK
Salary $2250 - $2550
APPLY IN WRITING TO
Miss Brown, Librarian
Needham Public Library
Needham, Mass.

8.—FEMALE HELP

THE WILLIAM CARTER COMPANY
Needham Heights
Has Job Openings in the office of CLERICAL POSITIONS
—Also—
MEN NEEDED FOR WAREHOUSE WORK
— Also —
WOMEN NEEDED FOR PACKING
Company offers congenial atmosphere, less travel time and many other benefits Call
NEedham 3-0035
OR APPLY IN PERSON
My 10-11-P

Saleswoman Wanted
FOR HIGH CLASS FOOD STORE
Neat appearing Experience preferred but not essential.
Apply in person
1249 Centre St.
Newton Centre
s27-2t-G

SALESWOMEN
Applications being considered for Full-Time Sales Positions in the following departments:

COSMETICS	NECKWEAR
JEWELRY	STATIONERY
HOSIERY	BUDGET DRESSES
SPORTSWEAR	HOME FURNISHINGS

Fully paid benefits include Blue Cross, Blue Shield, Lifea Insurance, Pension Plan, 20% Discount on Store Purchases.
APPLY EMPLOYMENT MANAGER, SECOND FLOOR
Grover Cronin
WALTHAM, MASSACHUSETTS

Want a Comp. Job Near Home?
Call us — we may have an opening for a comptometer operator in a branch office near your home.
Call CHarlestown 2-0600
EMPLOYMENT DEPARTMENT
H. P. HOOD & SONS

TYPIST-CLERK
Competent Typist-Clerk, interesting and varied work in a pleasant and friendly atmosphere with congenial associates. 5 day week, 40 hours, liberal employee benefits.
Please apply to:
W. H. COOPER
TRANSCRIPT PUBLICATIONS
420 Washington Street
DEdham 3-4000

CALVERT'S
NEEDHAM HEIGHTS
NEEDS
SALESWOMEN - MARKERS
FULL TIME OR PART TIME
— APPLY IN PERSON— —
MRS. TRECARTIN
938 HIGHLAND AVENUE
NEEDHAM HEIGHTS

CLERK-TYPIST
Newton Upper Falls manufacturing concern offers opportunity for good clerk-typist willing to learn bookkeeping machine operation
Varied Work - 5 day week
8:30 A.M. - 5 P.M.
Good Working Conditions
Call Mr. Newton – LAsell 7-3000
FOR INTERVIEW

9.—SITUATIONS WANTED

YOUNG WOMAN desires baby-sitting, evenings. Call BIgelow 4-7519 after 6.

MATURE WOMAN will sit with convalescent or child. LAsell 7-8855.

9.—SITUATIONS WANTED

AMATEUR MAGICIAN for young children's parties in Newton. BIgelow 4-5193.

MATURE WOMAN desires general office work evenings, vicinity of Roslindale. Call FAirview 3-3205 after 5:30 p.m.

RELIABLE WOMAN desires baby-sitting evenings; also ironing during the day. FAirview 3-1256.

9.—SITUATIONS WANTED

WELCOME SERVICE
ELIZABETH SWEETS
This service fills an urgent need to those needing immediate help: Sitting with shut-ins, correspondence, typing, traveling. Qualified people for these positions and for other information—Call DEcatur 2-4699.
S13-8t

FAMILY MAN with station wagon desires part time work. FAirview 5-7394.

RECENT GRADUATE of Bryant Stratton Realty course desires part time position with local firm. FAirview 5-7394.

BOOKKEEPING and accounting for small businesses done on a part-time basis. Hours arranged to suit your convenience. Reasonable rates. DEdham 3-1138.

TYPIST wants position, 11 - 3 at Roslindale Sq. FAirview 3-2624.

WOMAN wants day work. Honest, reliable and capable. Call evenings, HIghlands 2-3272.

RELIABLE WOMAN will baby-sit with children afternoons and evenings. Excellent references. BLuehills 8-1454.

WORK WANTED: One or two days weekly — laundry or cleaning — BLuehills 8-9868.

RELIABLE WOMAN desires baby-sitting evenings. Call WAtertown 4-6052.

13.—HAIR REMOVAL

MEMBER of The Association of Electrologists; superfluous hair permanently removed. For appointment or free consultation call anytime ROSE WILLIAMS FAirview 5-5358 or HUbbard 2-4839. f9-tf-p

UNWANTED HAIR
Newest Electric Needle Method used in permanent removal of superfluous hair from face, arms, legs. Medically approved MISS GRASSO FAirview 3-4041 or IVanhoe 4-6614. n1-tf-p

UNWANTED HAIR removed safely and permanently; physician and hospital references. Privacy assured. By appointment. SELMA G. KOSTICK, 1658 Beacon St., (Washington Sq.), Brookline. ASpinwall 7-8181.

15.—FOUNDATION GARMENTS

REGISTERED SPENCER CORSETIERE Mrs Augusta M. W Stevens, 15 Sanderson Ave., Dedham, Mass Call for appointment Phone DEdham 3-1072 m3-tf-d

REGISTERED SPENCER CORSETIERE - Mrs M B Dalton, 8 Bogandale Rd. West Roxbury FAirview 5-0522 Free booklet M1-tf-P

REGISTERED SPENCER CORSETIERE — Mrs Beryl Johnson NEedham 3-0113 f14-tf-n

SPIRELLA Style, comfort plus Quality Residential service; 15 years experience Mrs Forgie FAirview 5-5355 s1-tf-p

16.—DRESSMAKING & KNITTING

DRESSMAKING and Alterations. Call FAirview 3-1586. au16-tf-p

DRESSMAKING AND ALTERATIONS Custom made suits coats and gowns Very fine work Tel. TWinbrook 4-2559 au24-tf

DRESSMAKING
ALTERATIONS : REPAIRS
OF ALL KINDS — Formal dresses, suits and coats made to order. Call DEdham 3-2890 — Mrs. Frank F Cannata, 23 Arlington Rd., Dedham. s1-tf-p

DRESSMAKING and Alterations Will call at your home. FAirview 3-8895. au2-tf-p

18.—MUSIC & DANCING

FRANKIE CLEGG'S ORCHESTRA
The band that plays just for you
Specializing in wedding and private parties
Now playing at the 4 Provinces
Call HYde Park 3-4643-R
S-15-TF-P

Miss Beth Flanagan
Announces the Opening of
Classes in Piano
Private Lessons Only
Limited Openings Available
14 LANDSEER STREET
WEST ROXBURY
FAirview 5-0049
S13-3t-P

FOR THE FINEST music for every occasion. Sal Anthony and his orchestra. Call STadium 2-6766. m8-tf-p

PIANO TEACHER
Classical and popular. New England Conservatory graduate. At studio or pupils home. Emily Colantonio. NEedham 3-0618-J. au23-13t-p

DANCE to Bill Dygert and his orchestra. Promising more music and fun for everyone. NEedham 3-4309, OLympic 3-2318. s13-6t

19.—MUSICAL INSTRUMENTS

SPINET PIANO, back from summer rental. Big saving, low terms. Yankee Doodle Piano and Organ Shop, 364 Washington St., Holliston. Open daily, 10 to 6; Thursday to 9; closed Mondays. s6-4t-p

EXCELSIOR ACCORDION for sale. Call Highland 5-1281. s13-13t

FOR SALE: Vega trumpet with case; silver plated, gold bell. Call evenings, BLuehills 8-4292.

WHITE upright piano, plays like Grand. Best offer. DEcatur 2-2882.

BLESSING TRUMPET; excellent condition; used only six months—cost $135 — sell for $65. BIgelow 4-9019.

FOR SALE: Buescher trumpet; good condition. Call NEedham 3-5584.

BUNDY FLUTE, complete. Call NEedham 3-3850-M.

SMALL BABY-GRAND PIANO, mahogany, 5 ft. Also Hammond Solovox. Call ASpinwall 7-8362.

BABY GRAND piano for sale; good condition. LAsell 7-9247.

UPRIGHT PIANO and bench; excellent condition; $50. BLuehills 8-4038.

EXCELSIOR ACCORDION, like new. Reasonable. LAsell 7-5269.

BETTONEY CLARINET, excellent condition; used 1 year. Price $65. BIgelow 4-8784.

SAXOPHONE, Conn E flat alto, case, good condition; $65. Camera Shop, 839 Beacon St., Newton Centre.

20.—INSTRUCTIONS

PIANO PUPILS WANTED
Experienced piano teacher, BU music graduate. Adults and children, classical and popular at your home. ASpinwall 7-3366. au2-10t-p

EXPERIENCED, QUALIFIED TUTOR, college graduate, Algebra, Geometry, English, French, Spanish and Latin; elementary subjects, remedial reading, scholastic aptitude and college board review. Call ASpinwall 7-0658. au2-tf-p

20.—INSTRUCTIONS

STUDIO OF MUSICAL ART, Olga V. Hrones, teacher pianoforte; New England Conservatory method. 47 Chilton Rd., West Roxbury, FAirview 3-5555. s6-tf-p

MILDRED MITCHELL, teacher of Pianoforte, Accordion, Flute, Recorder, Clarinet, Saxophone, Harmony, Transpos tion, improvising Classical and Popular music. Certified teacher, member of the International Piano Teachers Associaton. New and Used instruments for sale and rent. 48 Colberg Ave., Roslindale, FAirview 3-1519. S6-13t-p

PIANO LESSONS—Popular, classical, beginners and advanced pupils. Lessons in your home. DEdham 3-2115-R. S6-13t-p

STUDY ACCORDION with DANNY ZOPATTI, formerly with Art Mooney Orchestra. Currently at Hotel Statler. Call HIghlands 5-1281. s13-13t

MATH TUTOR: Do you need help in Junior or Senior high school algebra or geometry? $2 per hour. BIgelow 4-9045.

PIANO TEACHER: experienced, MA (music); at your home. Reasonable. ELiot 4-7672.

21.—SCHOOLS

NURSERY Kindergarten School, opening Sept. 21, $5 a week, Monday through Friday. FAirview 5-7806.

25.—WANTED TO BUY

SECOND-HAND storm windows, approximately 32" x 58" Call NEedham 3-3704.

WANTED: Good small automobile for college student, commuting to Rhode Island. Call DEcatur 2-9426 eves.

WANTED
Aluminum step-ladder, in good condition. Call FAirview 5-5766.

WANTED: Piece of needlepoint, old or new, 25 inches square. Must be reasonable in price. DEdham 3-0814.

WANTED: Small upright piano. Call FAirview 5-2284.

WANTED: Upright player piano in good condition. DEdham 3-6088.

WANTED: Standard gauge electric trains and accessories. Call DEcatur 2-4651.

WANTED TO BUY: Coal from your cellar. Mr. R. Cata, 65 Mt. Hope St., Roslindale.

WANTED: Good used Spinet piano. DEdham 3-1971-W after 6 p.m.

CASH FOR JUNK
Metals, Papers, Rags, Stoves and Boilers
will call
COLUMBIA SALVAGE CO.
HIghlands 2-2322
m13-tf

CENTRAL SALVAGE: Still buying paper, rags metals Call NEedham 3-3130 and a truck will call. au11-tf-p

ANYTHING TO SELL?
Dover Country Store
WE BUY from attic to cellar. Entire contents or individual pieces, including furniture, dishes of all kinds and children's equipment. Call collect—DOver 8-0287 or residence, DEdham 3-0285. a26-tf-p

DEDHAM SALVAGE CO.
STILL BUYING rags, paper, metals, scrap, etc. DEdham 3-5993. s2-tf-p

THE OLSSONS will pay more for marble-top furniture Dedham pottery china cut glass, toys dolls, used post cards, pamphlets everything old fashioned. Call or write—197 Durnell Ave Roslindale. FAirview 5-0439 jy14-tf-p

WANTED
WALKER for convalescent person. Must be in good condition. Call DEdham 3-4000, Ext. 33, between 8:30 and 5 p.m.

WANTED: Set of golf clubs, junior size. Call HYde Park 3-4323. s20-2t

27.—LAUNDERING, TAILORING

CURTAINS LAUNDERED: Mrs. Donahue. Call FAirview 3-4061 — formerly FAirview 5-0663. jy19-TF-P

29.—Upholstering & Refinishing

WULF LARSEN
CUSTOM
Stripping-Refinishing
★ FURNITURE
★ FLOORS
★ WOODWORK
CALL WEllesley 5-7185
A16-12t-G

SLIP COVERS
With your own material three piece set cut and pinned in your own home $15 Stitched $15.00 Extra Delivered in one week Materials shown at your request. Call GEneva 6-1100 or BLue Hills 8-9452 anytime
d9-tf-p

REUPHOLSTERING DIRT CHEAP BECAUSE we use remnants. Specialty — Antiques, Cogswell, Club, occasional chairs, parlor sets. Dining, chrome chairs, $2 up. Respring chairs, sofas, $8.95, $17.95. steel web; cushions, $6. DEcatur 2-9720, TWinbrook 4-3083. Je14-tf p

UPHOLSTERING
Fred T. Hassey
DEdham 3-2714—2797-W Evenings
n10-tf-p

EXPERT REPAIRING: refinishing cane, rush seating. Eliot Kent 25 Lincoln St., NEedham 3-0294-J. A12-tf-P

DRAPERIES, Bedspreads, Ruffled Curtains, Slipcovers. Custom made materials available. Reasonable Emile Brunck. FAirview3-5871. s8-tf-D

33.—BUILDING & CONTRACTING

L. BARBUTO
LANDSCAPING
ASPHALT & CEMENT WORK
We specialize in Flagstone Walks and Patios
Free Estimate
FAirview 5-5715
JY14-TF-P

GILMOUR BRUNDAGE & SONS
BUILDING CONTRACTORS
MASON WORK CHIMNEYS
ALTERATIONS ROOFING
LICENSED BUILDERS
—Free Estimates—
431 BELGRADE AVENUE
WEST ROXBURY
PHONES: FAirview 3-8071
KEystone 8-8222
A14-tf-P

SHOVEL: Shovel dozer and bulldozer excavating. NEedham 3-0175 or NEedham 3-2710 d16-tf-n

General Contracting
Industrial & Home Maintenance
Plans Drawn - Free Estimates
Call: G. V. Albert - DEdham 3-5175
Jy12-13t-P

33.—BUILDING & CONTRACTING

Edmund Tocci & Son
GENERAL CONTRACTORS
Formerly
E. & E. General Construction
Asphalt Driveways, Fill, Loam, and Tree Work. Free Estimates
Call NEedham 3-0675 or NEedham 3-5442
AU18-TF-N

T. H. GRASSO
Excavating
Truck Mounted Backhoe, Trojan Loaders, Cess Pools, Trenching, Footings.
Call DOver 8-0571
au16-12t-n

CINCOTTA BROS.
Asphalt Driveways
Sidewalks, Parking Areas, etc.
Masonry - Landscaping - Shrubs
— FREE ESTIMATES —
DEcatur 2-1856 - BIgelow 4-2890
A5-tf-P

ARCHITECT and BUILDER. A. J. Richard — LAsell 7-5256. jy26-13t-p

KOMAC CONSTRUCTION CO
General Contractor, Licensed Builder & Designer. Commercial and Residential.
MASONRY SPECIALTY
Chimney Repairing, Patios, Walks, Brick Steps, Retaining Walls, Etc.
FREE ESTIMATES
FAirview 5-9190 - 3-5507
Jy26-13t-P

PETER F. WALSH
Contractors, Asphalt Paving, Walks, Parking Area, Driveways. Complete Paving Service.
JAmaica 4-2786 or HYde Park 3-2724-R
jy26-13t-p

FINEST WORK
ALL TYPES MASONRY
TONY SONSINI
LAsell 7-4955
S5-4t-G

New England Chimney Service
CHIMNEY REPAIRS AND CLEANING OUR SPECIALTY
BIgelow 4-6351
S13-12t-P

GERALD N. NUZZOLO
Mason Contractor. Fireplaces, brick steps, flagstone, brick veneer work. Expertly done Telephone DEdham 3-0537-R. jy19-26t-p

CARPENTRY, Building, interior finishing, repairing and remodeling. Free estimates James Cioffi, NEedham 3-3055. f3-tf-P

General Contractor
Masonry, Excavation, Drain Layers, Driveways, Fireplaces, and Grading. Free estimates. Call JAmaica 4-0508. s20-2t

BULLDOZER FOR HIRE
STIVALETTA BROS., INC.
CALL
Dedham 3-3293
OR
DEdham 3-3664
S27-26t-p

34.—CARPENTRY

Carpentry & Painting
Fully licensed house-jacking roofing
THOMAS YETMAN
10 DENT ST. WEST ROXBURY
Call FAirview 5-1918 Eves.
M31-tf-P

P. H. RANDLOV & SON
• BUILDING CONTRACTORS
• KITCHENS MODERNIZED
• GENERAL REPAIRS
• REMODELING
• ADDITIONS
• ROOFING
• GUTTERS
DEdham 3-3529 or Fieldbrook 4-2010
(Call Collect)
Whether Your Job be Large or Small,
We Cheerfully Handle Them All
jy14-tf-p

Shea Woodworking
Quality Craftsmanship
KITCHEN CABINETS - FORMICA TOPS - BOOKCASES and BARS
99 CIRCUIT STREET
ROXBURY
GEneva 6-7405
PATRICK SHEA
Au23-tf-P

CARPENTER
All Kinds of Work Done Time Payments arranged Call Anytime
CAnton 6-0747 or GEneva 6-4578
N10-tf-P

HOME REPAIRING AND REMODELING
No Job too large or too small
SUMNER P. MAGNET
LICENSED BUILDER
LAsell 7-3737
Jy26-13t-P

INTERIOR REMODELING CABINETS A SPECIALTY
Free Estimates . Free Planning
DAN MAZZOLA
BIgelow 4-6395
Au23-13t-P

CARPENTER BUILDER
Specializing in game rooms, picture windows, attics, etc. No job too small. Reasonable rates, free estimates.
Call DEcatur 2-2847
Evenings and Saturday and Sunday all day

Attention Carpenters, Buildings, Contractors!!
CUSTOM CABINET WORK: HOMES, CHURCHES, SCHOOLS
Arcwood Corp.
Hudson, Mass.
Business: Hudson 1024
Residence: BIgelow 4-258
s27-2t-P

34.—CARPENTRY

WOOD'S WORKSHOP
Kitchen Cabinets, Wardrobes, Built-Ins of All Types. Shop located at 448 Hyde Park Avenue
FAirview 5-3434 Days
or
WOodlawn 3-4287
Evenings and Weekends
S6-13t-P

CARPENTER: General repairs — gutters, porches, roofs, masonry, windows and screens. Good work, low estimates. Days—LOngwood 6-4429, evenings, DEcatur 2-0836. my17-tf-p

ALBERT W KENNISON interior carpentry: All kinds repairs and alterations; free estimates Call DEcatur 2-9488. au9-12t-p

35.—ROOFING

Tempco Roofing Co.
TAR & GRAVEL, SLATE, METAL & ASPHALT SHINGLES
Chimneys Built & Repaired
(We Go Anywhere)
JOHN TEMPESTA
COlumbia 5-2900
au9-13t-p

LEAKY ROOFS, Gutters and Chimneys; Masonry work. Low price. Guaranteed work. Call FAirview 3-5239. S27-13t-P

OVER 50 YEARS REPUTATION FOR EXCELLENT WORK
EVERETT F. PENSHORN
—ROOFING CONTRACTOR—
Slate, Metal, Asphalt Shingles and Gravel Roofing. Gutters and Skylights Waterproofing.
185 Lamartine St. Jamaica Plain
JAmaica 4-4640
ap2-tf-P

"K" VETS
ROOFING & SIDING
Alum. & Wood Gutters
Insured Work Guaranteed
Free Estimates
Call FAirview 5-4758 anytime
Au23-13t-P

36.—PAINT PAPER, PLASTER

INTERIOR PAINTING
PAPERING and CEILINGS
FRANK DOHERTY
FAirview 5-6959
FAirview 5-0705
ja19-tf-p

SUBURBAN DECORATORS, INC.
54 HYDE PARK AVE
PAINTING & PLASTERING
Licensed — Insured
FAirview 5-4570
Jy12-tf-P

Average House Painted
$350
Including Paint - Your Choice of Paint, Guaranteed Work.
JAmaica 2-2025
A16-13t-P

PLASTERING
NO JOB TOO SMALL
OR TOO LARGE
FAirview 5-2150
Jy12-tf-P

EXTERIOR and INTERIOR PAINTING and Paperhanging John R. Da) & Son, 85 Maple St. Needham. Call NEedham 3-1593 M15-tf-N

PAPER HANGING
$8 - $12 AVERAGE SIZE ROOM
Expert Workmanship Available Now.
FAirview 5-9659 Jy21-tf-P

INTERIOR PAINTING, Paperhanging and Ceiling Work guaranteed. Crawford & Son FAirview 5-5272 or FAirview 3-4825. M2-tf

INTERIOR-EXTERIOR PAINTING
Paperhanging - Floor Service
J. BRUNO FAirview 3-4065
J27-tf-P

INTERIOR PAINTING and Paperhanging. Call Fiore — JAmaica 2-2619 after 6 p.m. s17-tf-p

PAPERHANGING
AND CEILINGS. FAirview 5-1682. au2-26t-p

PAPERHANGING
CALL JERRY — JAmaica 4-6136. jy14-tf-p

PAINTING AND PAPERING — Interior: exterior Serving in the Newtons for over 15 years. All work guaranteed. Joseph Totaro LAsell 7-6868. jy26-tf-p

Immediate Service
PAINTING and PAPER HANGING. Interior and exterior. (Quality work only). JOSEPH W MARSHALL, GArrison 7-7457. BEacon 2-8726 after 6 p.m. ap19-tf-p

R. B. PAINTING CO.
INTERIOR and EXTERIOR
Free Estimates Anywhere
Licensed and Insured
Residential and Commercial
Note, HOME OWNERS — Exterior work if desired — We'll do the High Part you can do the Low.
FAirview 5-1952

INTERIOR and EXTERIOR painting; papering; ceilings and floors refinished. Joseph A. Francoeur, DEdham 3-5280.

INTERIOR & EXTERIOR
PAINTING, PAPERHANGING, CEILINGS
Etc.
Guaranteed Work — Free Estimates
THOMAS OLSON
FAirview 3-1432
S20-13T-P

TOURAINE 100% pure house paint. Trade price in 3-gallon lots. McCann Bros., 1727 Centre St., West Roxbury. s6-4t-p

PAINTING: OUTSIDE - INSIDE Free estimates, low price, guaranteed work. FAirview 3-5239. S27-13t-P

PLASTERING: New and alterations at its finest workmanship CUnningham 6-4265. S27-26t-P

OUTSIDE and INTERIOR Painting. Jobbing and Electrical Work. DEcatur 2-1898. my31-tf-p

AVERAGE SIZE HOUSE painted, $350. Free estimates. FAirview 3-3148. jy19-13t-p

EXTERIOR PAINTING
CARPENTRY, ROOFING, etc. Also interior painting and paperhanging; guaranteed, reasonable. COLUMBIA HOME MODERNIZING, PResident 3-1974. S20-26t-p

38.—GARDENING

LOAM
SCREENED or unscreened; also fill BLuehills 8-1681, HYde Park 3-1482-W ap26-6t-p

LOAM $3.75 Cu. Yd.
Screened $7.00 Cu. Yd.
GILMAN GREENHOUSES
DEdham 3-1637-M
Aug 16t-P

SCREENED LOAM
DEdham 3-3103
au25-13t-p

ROTOTILLING at reasonable rates. DEdham 3-5302-J. au2-8t-p

RICH, DARK farm loam; reasonably priced. Deliver anywhere or will load your truck. Wholesale and retail. Phone KEystone 3-8262. s6-4t-p

LOAM from Walker Gordon Farm. Call NEedham 3-0175. s6-3t-p

40.—TREES & LANDSCAPING

HAYING - MOWING
GEORGE H. HERON
FAirview 5-7464
je21-15t-p

LOTS CLEARED
WOOD SAWED BRUSH REMOVAL
SHRUBS, HEDGES TRIMMED
NEedham 3-0030
S13-13t-P

TREE SERVICE: Pruning and removal. Reasonable rates. Formerly with Arnold Arboretum. FAirview 5-2634. s20-2t

LANDSCAPING, guaranteed plantings, tree service, removal. P. F. McDaniel, LAsell 7-4865. s20-4t

41.—MISC. SERVICES

WINDOWS
Cleaned, Replaced, Puttied.
Sash Cords
VENETIANS:
Cleaned, Sold, Repaired
OTHER HOME SERVICES
BACK BAY REPAIR SERVICE
KEnmore 6-3990 Anytime
Eves. East Boston 7-2072-W
Range or Burners Serviced
My5 TF P

PASSPORT and application photos. Now for the first time you have a choice. We will take 6 poses from which you may select the one of your liking Go to Rubert's Photo for your passport and college application picture For appointment Call WEllesley 1565 R 83 Central St. Wellesley It's Rubert Photo
jy21 tf p

HAVING A PARTY?
SANDWICHES and TEA CAKES — Especially made for teas showers parties etc Call FAirview 5-3459
F3-tf-P

SEWING MACHINE REPAIRS all makes, work guaranteed by an expert. Erik's Repair Service FAirview 3-1599 d15 tf p

RUBBISH REMOVAL
Anything You Want Removed?
WE Also Mow Tall Grass
C. W. BROWN
HYde Park 3-1391-R
au9-13t-p

BLUE LINE PRINTS & OZALIDS
For Architects and Builders
ATLANTIC EQUIPMENT CO., INC.
Immediate Service DEdham 3-4100
au2-13t-p

ODD JOBS DONE
GARDENING - SHRUB and TREE REMOVAL - LIGHT MOVING
CLEANING CELLARS
NO JOB TOO SMALL FOR US
CALL JIM BROWN
COlumbia 5-0900
S13-tf

FRANGERA'S
Teas,
Showers,
Weddings,
Anniversaries,
Christenings,
Club Socials,
Cocktail Parties
Home Gatherings,
Children's Parties
CALL:
FAirview 5-6542
JE30-TF-P

DEMAC CLEANING
GENERAL CLEANING for home and office — seasonal — weekly - monthly. Floors washed and waxed; paint washed; windows washed, etc. Also painting and decorating. Free estimates. FAirview 3-3172, FAirview 5-7782. s20-13t

SEWING MACHINES
REPAIRED BY GUILD. Satisfaction guaranteed. DEdham 3-1715-M. au9-13t-p

3 Line Rubber Stamps
$1.00 POSTPAID
GRAPHIC HOUSE ASSOCIATES
AUBURNDALE 66, MASS.

Home and Office Service Co.
PROFESSIONAL Housecleaning — Walls, windows washed; floors washed, waxed and buffed; furniture polished; rugs shampooed. Interior - exterior painting (Mass. lic. 472). Buildings and offices maintained. Personnel carefully screened and trained. Free estimating service. Call HIghlands 2-6379 days, 8 - 12 noon; eves, 6:30 - 9:30.

FOR BUSINESS and social printing —Call THE PARKWAY PRINTING (day or eve.). FAirview 5-3128. S27-TF

41-A.—HOME SERVICES

CORNWALL HOUSECLEANING
Offices, floors and windows a specialty All work guaranteed Price reasonable Call any time
7-5899 Jy5 13t P

ASHES AND RUBBISH REMOVED
NEedham 3-0038
ODD JOBS DONE
LAWSON BROS
86 Crescent Rd. Needham Heights
F3-tf P

GENERAL JOBBING
Rubbish removed, cleaning cellars, attics and garages Call DEdham 3-5993 s2-tf-p

ODD JOBS DONE
NEedham 3-1063-W
jy26-13t-p

WINDOWS, walls, floors washed, waxed. Household service cottages, offices cleaned Day or night service. Arborway Household Window Cleaning Co Phone (7 a.m.-9 p.m.) JAmaica 4-1862—JAmaica 4-6135 n10-tf-p

WINDOWS WASHED
BY
HANDY BROS.
Storm windows removed; screens installed; gutters cleaned and repaired. Minor repairs and odd jobs. Call FAirview 3-2762 or FAirview 5-3962. s29-tf-p

FIND What You Want When You Want It—Read and Use The Want Ads.

Received over 75 calls on this ad — overwhelmed at the response of 4 line ad in your wonderful publication— Mrs. S., LOngwood 6-1101

ANTIQUE CRYSTAL chandelier, custom-made furniture; appliances; Spinet piano; fine quality. Call LOngwood 6 — — —

41-A.—HOME SERVICES

THE HOUSE DOCTOR
OME HEADACHES — I'll cure em! Silent door bells - lamps repaired, outlets and switches replaced; broken glass and cords renewed; dripping faucets silenced. Call JAmaica 4-2929. S20-tf

NOW IS THE TIME TO CLEAN YOUR YARD
Hay or Grass Cut
Hedges Trimmed
Rubbish Removed
GEORGE HERON
Call Fairview 5-7464
S27-2T

WINDOWS WASHED
SCREENS REMOVED; storms installed. Call after 5 p.m., LAsell 7205. s27-2t

42.—TRUCKING & MOVING

LOCAL - LONG DISTANCE
MOVING
Packing — Storage
BOSTON STORAGE WAREHOUSE CO.
HUNTINGTON AVE. and FORSYTH STREET
BOSTON, MASS.
Established 1881
KEnmore 6-9050
Agent for United Van Lines
Au 9-13 T-P

Arthur W. Graham
Furniture and Piano Moving
Packing and Storage
134 Walter St., Roslindale
FAirview 5-3434
M8-TF-P

44.—OIL BURNERS & FURNACES

Range Burner Service
Range burners cleaned and installed automatic fuel pumps sold and installed. PAUL LEWIN. DEdham 3-0771. my-tf-p

CHIMNEYS CLEANED, built and repaired. Harry E. Palmer. 66 Glen Rd., South Natick. OLympic 3-4880. D4-tf-P

RANGE BURNER SERVICE: Carbon burnt, stove vacuumed. FAirview 5-6767. Arthur Watkins, 21 Berwick St., West Roxbury. s27-13t

45.—PLUMBING & HEATING

A. T. HAPENNEY CO.
Established 1918
Plumbing & Heating
REMODELING - REPAIRING
EMERGENCY SERVICE
—Free Estimate—
DEdham 3-0703
or FAirview 3-7757
Au18-tf-P

46.—ELECTRICIANS

ELECTRICAL WORK
By Master Electrician
Licensed - Lowest Prices — Homes, Stores, and Factories; Any Type Wiring Work done anywhere, anytime, promptly My shop on wheels, call anytime. Herbert Brickman, LAsell 8617. We are as near as your telephone! au9-13t-p

DON CRAIG
Master Electrician
Free Estimates - Prompt Service
Travel Anywhere - DEdham 3-5403
My24-tf-P

FREDERICK S. VORDERER, JR.
LOCAL ELECTRICAL CONTRACTOR
Specializing in House Wiring
Residential Phone Preferred
COlumbia 5-9183
S20-2T-P

48.—ELECTRICAL REPAIRS

VACUUM CLEANERS
All Makes and Models
Repaired and Sold
Free Pick-up and Delivery
All Work Guaranteed
MIKE'S RADIO & TV SERVICE
196 Belgrade Avenue
Roslindale
CALL
FAirview 3-8374 or FAirview 3-7991
Je28-tf-P

VACUUM CLEANERS
Parts & Service on all makes including Electrolux. Hoses, Bags, Brushes. Highlands 5-8899, 1164 Columbus Avenue Roxbury Crossing
jy26-13t-p

50.—CLOCK & WATCH REPAIR

WATCH REPAIRING a specialty. FRED FALLER, 765 South St., Roslindale. FAirview 3-5609. my17-tf-p

WATCHMAKER: Prompt service. Work guaranteed. J. McDonnell, 20 Baker St., West Roxbury. FAirview 3-1472. jy19-13t-p

Fine Watch Repairing
ADEL LEVENSON, 156 LaGrange St., West Roxbury. FAirview 3-2985. Je16-tf-P

52.—PIANOS TUNED

FOR THE PIANO TUNER
Call Grosbayne, ALgonquin 4-6642. Tuning and repairing (over 30 years experience, formerly with Chickering, Mason & Hamlin and Knabe piano Companies .Reasonable. au 30-tf-p

55.—PHOTOGRAPHY

WEDDINGS at low rates. FAirview 5-4910. s6-4t-p

58.—FLOORS

GUNDERSEN
FLOOR SANDING
REFINISHING
AVenue 8-9264
M8-tf-P

Arborway Floor Co.
Linoleum Rubber Asphalt and Plastic Tile
Floors Sanded and Refinished
52 Hyde Park Avenue
JA 2-0028 JA 4-1556
Au25-tf-p

HOME FLOOR CO.
(Since 1931)
Floors Sanded, Refinished, Waxed. Reconditioned - Custom work at budget prices. Enjoy the beauty of guaranteed work. - BLuehills 8-1958 s6-tf-p

61.—TELEVISION & RADIO

You're Sure **OF QUALITY RADIO AND TV SERVICE** *when you call*

We certify quality of parts and service ... at fair charges!

We use and recommend CBS tubes

CBS tubes have the Good Housekeeping Guaranty Seal.

Distributed by

Framingham Electronic Supply Co., Inc.
FRAMINGHAM, MASS.
These Service-Dealers Sell and Recommend CBS Tubes With Good Housekeeping Guaranty Seal

DEDHAM
Henry's Radio & Elec. Shop
380 Washington Street
DEdham 3-3022

Montisano TV Service
127 Taylor Ave.
DEdham 3-1879

NEWTON
Auburadio TV Serv. Inc.
438 Lexington St.
LAsell 7-0959

Clark Electronics Inc.
971 Washington St.
DEcatur 2-3860

Goodbar-Hamilton & Co.
345 Washington St.
BIgelow 4-7177

McEvoy's TV Service
57 Albert Road
LAsell 7-9012

Silver Lake Radio & TV
337 Watertown St.
BIgelow 4-5466

MILTON-CANTON
Standard Radio & TV
Randolph Street
CAnton 6-0163-R

NEEDHAM
Needham TV & Radio Lab.
910 Great Plain Ave.
NEedham 3-3986

Standard Radio Co.
1017 Great Plain Ave.
NEedham 3-0480-M

ROSLINDALE-W. ROXBURY
D. J. Devlin Co.
16 Birch St.
FAirview 5-5408

WESTWOOD & NORWOOD
Anderson Radio & TV Serv.
501 Washington St.
NOrwood 7-0347

Norwood Electronic Labs.
119 Central Street
NOrwood 7-2850

All Dealers Listed Above Are Members of R.T.T.G

58.—FLOORS

CONTRACT FLOOR LAYER
OLD FLOORS and STAIRS MADE LIKE NEW
—CALL—
LLOYD M. KEITH
DEdham 3-4684
Jy19-tf-P

60.—REFRIGERATION

REFRIGERATION AND AIR CONDITIONING
Sales and Service
Commercial and Household
R W MITCHELL & CO
DEdham 3-1066
Jy7-tf-P

WE REPAIR REFRIGERATORS (all makes, including Coldspots), washers vacuum cleaners, household appliances Authorized servic for G E, Westinghouse and Norge Appliance Sales & Service Co., 1250 Washington St., Norwood Tel NOrwood 7-0639 O18-tf-D

61.—TELEVISION & RADIO

SOUND EQUIPMENT
AMPLIFIERS — MICROPHONES — TAPE RECORDERS AND 16 MM PROJECTORS
Mobile Units Installed In Your Car
DEDHAM SOUND RENTAL SERVICE
15 FAIRVIEW COURT
DEdham 3-2579
au2-tf-p

Radio and TV Service
Call anytime - reasonable rates
RALPH BERRY
DEdham 3-3241-J
Je7-tf-P

TV TROUBLES?
"DON'T CUSS — CALL US!"
RALPH'S TV SERVICE
AVenue 2-3470
(Formerly Associated with Berman Radio 6 Years)
S13-tf-P

CHAIN SAWS RENTED
Saws, Scissors, and Lawn Mowers Sharpened
Keen Edge Saw Service
368 Centre Street, Jamaica Plain
JAmaica 4-7471 - COlumbia 5-3194
A16-tf-P

TV and RADIO SERVICE
Call any time — reasonable rates.
JOHNSON'S TV
DEdham 3-2384
s27-tf

64.—PETS

PARAKEETS: Healthy, home raised. NEedham 3-0958. n13-tf-n

FOR CARE of your pets. Consult Dr. Wolf's Animal Hospital, 745 River street, Hyde Park HYde Park 3-4205. Office hours: 11 a.m to 12 Noon—1 p.m. to 7 p.m. Except Wednesday and Saturday evenings o6-tf-p

WE BUY PUPPIES
Either AKC or mixed breeds. Must be young and healthy. Call DEdham 3-4994. au 16-tf-p

GOLDEN RETRIEVER
Pups pedigreed; call WEllesley 5-2742.

BEAGLE HOUND, eight months registered. Sired by Int. Field Champion, Sandridge Ike $50. FAirview 5-3381.

DACHSHUND puppies, AKC registered, championship line, call after 6 p. m. LAsell 7-6177.

SIAMESE KITENS, affectionate, house broken. Reasonable. FAirview 5-5017.

KERRY BLUE pups and grown dogs. Call FAirview 5-4526.

BOARD YOUR PETS
TROPICLAND will give your pets good food and care. Reasonable rates. TROPICLAND, 916 Providence Highway, Rte. 1. DEdham 3-4994. D

COLLIE PUPS: Reasonable, healthy, beautiful; $30 and up. Call NEedham 3-0671-M.

GERMAN SHEPHERD PUPS, A. K. C. registered; black and silver. Call DEdham 3-4220-J.

BOXERS: A.K.C. — Male, $35; female, $30. TROPICLAND, 916 Providence Highway, Rte. 1, Dedham. DEdham 3-4994.

MINIATURE POODLES
SILVER—4 MONTHS OLD
From fully registered stock. Call HOmestead 9-9271.

BOSTON TERRIER
PUPPIES, A.K.C. stock. DEdham 3-3371-R.

COLLIES FREE: Cutting down on kennels. Will give AKC registered collies to good homes. Requirements—fenced in yard or runway. Please write to C. S. Bishop, 47 Bay State Rd., Boston, Mass.

DOBERMAN PUPS, A.K.C. registered. Docked and cropped. Price reasonable. Call LAsell 7-9059 after 12 noon.

PART PERSIAN kittens given away to good home. HIlltop 3-2175.

BOXER PUPS, 3 mos., AKC registered; evenings, Norwell 331, WEllesley 5-3746-R. s27-3t

66.—HOUSEHOLD GOODS

HALF PRICE: Will sacrifice—2 new Oriental rugs, 8x10 and 5x10. Call NEedham 3-0678.

A HOLLYWOOD HEAD BOARD with matching drapes and bedspread; a man's 100% mohair chair; modern den furniture and draperies. DEcatur 2-6177.

A PAIR of beautiful ebony "pull-up" chairs. Custom made; $49.50. LAsell 7-0664.

SOLID MAPLE dinette set, extension leaves, four chairs; excellent condition. NEedham 3-0384-W.

DESK, small slant top curly maple, Queen Anne; perfect condition. CRestview 4-6480.

OAK DINING room set, must be sold; washing machine, spinner, perfect condition. HOmestead 9-0711.

BLOND MAHOGANY modern double bed, box spring, foam rubber mattress; $50. DEcatur 2-2862.

MUST SELL household furnishings in private home. Bigelow 4-2656.

SACRIFICE: English oak dining room set; excellent condition. BIgelow 4-4287.

COFFEE TABLE, $30; lamp table, $20; occasional chair, $15; excellent condition. BIgelow 4-4820.

Dog Grooming Service
Specializing in Poodles and Cockers
Bathing and Clipping
Pickup and Delovery in Needham and Newton
For appointment call
VIRGINIA HAFFEY
BIgelow 4-6975
S27-13T

FINE USED FURNITURE
MAHOGANY BEDROOM SET
MAHOGANY DINING ROOM CHAIRS
CHILD'S ROLL TOP DESK
ORIENTAL RUG 9x-13
MAHOGANY COFFEE TABLE
WALNUT and MAHOGANY TWIN BEDS
UPHOLSTERED CHAIRS
ODD TABLES AND CHAIRS
WALNUT CHINA CABINETS
FIREPLACE SCREEN
OFFICE WRITING TABLE
EASY CHAIR - DRY WASHER
(Apartment Size)
SEELEY BROS.
Whalen & Richardson
Successors
OPEN THURSDAY NIGHTS UNTIL 8 P.M.
757 WASHINGTON STREET
NEWTONVILLE
LAsell 7-2000

66.—HOUSEHOLD GOODS

3-PC. LIVING ROOM SET. Reasonable. NEedham 3-1412.

SELLING six rooms of furniture; Oriental rugs; chinaware; American broadtail jacket, size 18; evening gowns. ASpinwall 7-3429.

MIRRORED upright mahogany piano, recently remodeled. Sacrifice, $60. Call after 4 p.m. FAirview 3-1864.

MAHOGANY twin bedroom set, baby carriage, stroller, play-pen, mahogany dresser, Lane cedar chest, lamps and bedspreads. FAirview 5-7546.

TWO FRENCH Commodes, mahogany dresser and mirror, maple twin bedroom set with bedding. Reasonable. DEcatur 2-1965.

FOR SALE: 9-pc. bleached mahogany dining room set; one leather and chrome settee; 2 chairs to match. BEacon 2-1232.

SACRIFICE: 3-pc. modern sectional; other items. Call LAsell 7-6818 or LOngwood 6-6527.

MAPLE drop-leaf table, like new; 4 chairs; very good condition; $60. JAmaica 2-3363.

BEAUTIFUL breakfast set, $40; limed-oak telephone table, $20; limed-oak gate-leg table, $30; limed-oak bar, $40; garden statuary; 2 modern pictures (cheap). DEcatur 2-6230.

MOVING OCT. 1 — For quick sale: 21 yds. of broadloom; fireside chairs; lamps; bathroom shower; drapes; miscellaneous items. BIgelow 4-2689.

BABY-GRAND PIANO; solid mahogany breakfront; pair fireside chairs; Fortisan living room drapes (mauve pink); steamer trunk and camp trunk; chrome kitchen set. LAsell 7-5974.

MAHOGANY TABLES; bureaus; chairs; hospital bed; venetian blinds. BIgelow 4-1931.

BLANKET BARGAIN
JUST ARRIVED! Another shipment of blankets from a world-famous mill. Factory rejected because of imperfections even we can't find. All 75 per cent wool, 25 per cent nylon, size 72x84, 3" satin borders. Colors: blue, mint, rose, cedar, forest, taupe, and more. This week $3.99 each—2 for $7.88. Mal's, Needham Sq. NEedham 3-2112. Open Wed., Thurs. and Fri. until 9 p.m. Air conditioned.

Custom-made Furniture
BY GERTE — in excellent condition; 2 breakfronts, tables, hall table and mirror, antique lamps, chaise lounge; also porch furniture. ASpinwall 7-2450.

9-PC. DINING ROOM SET, good condition; reasonably priced. HYde Park 3-1280-W.

BARGAIN HUNTERS! Buy clothes for all the family at the Wellesley Cooperative Clothing Exchange Fall Sale on Friday, October 4, from 9 a.m. to 5 p.m. in the new Fiske School, located on Hastings St. off Cedar St. near Rte. 9. Use basement entrance off parking area. s27-2t

SINGLE SIZE MATTRESS and box spring, double mattress. DEcatur 2-7107.

FLORAL ROSE and green rug with pad, 12x24, $155; carrier portable dehumidifier, $90; red formica kitchen set, $20; umbrella clothes dryer, $7; car carry-top, $5; car trailer hitch, bumper type, $5; living room sofa, $45. NEedham 3-0355-J.

MAPLE 4-DRAWER chest, top drawer velvet lined, 39" high, $35; custom made lowboy; both perfect condition. DEcatur 2-2151.

BEAUTIFUL knotty pine kneehole desk, custom made, originally priced at $300—will sacrifice for $99. HOmestead 9-9410, LOngwood 6-0710.

55-GALLON OIL drum with stand; oak buffet; electric globes. BLue Hills 8-3835.

DINING ROOM SET; 10 cu. ft. G.E. refrigerator; "Easy" spin-dryer; canning jars, maple twin beds, spring and mattresses; chest; walnut double bed, box spring and mattress. Fireplace wood, used lumber and cement blocks. LAsell 7-6669.

MATCHING CORNICES, drapes slip covered living room chair, single bed headboard, folding screen, Detecto baby scales, Boy's size 4½ ice skates, size 10 boy's sport jacket. DEcatur 2-0041.

CHINESE DRAGON CHAIR—beautifully carved piece—collector's item. Sacrifice price. FAirview 5-3205.

CUSTOM-MADE living room set; two pink armless fireside chairs; grey-pink lady's chair; green tufted sofa; slipcovers for all. Four leather top tables. Will sell separately — prefer one sale. $1700 value for $700. LAsell 7-1811.

ITALIAN WALNUT dining room set, china closet, buffet, table and six needlepoint chairs. Perfect condition. Three-piece antique set, love seat, two chairs. Waltham 3-0866.

FULL MAPLE BED, sturdy coil spring, excellent condition; oil drums and stand. FAirview 3-4328.

LEAVING STATE: Living room furniture, bedroom set, rugs, ironer, mahogany bookcase — many other items — all priced for quick sale. FAirview 5-3205.

MUST SELL beautiful new custom-made chrome kitchen set, pearl formica top; 4 chairs, spring cushion seats; $50. FAirview 3-8751.

CUSTOM-MADE SOFA and chair, Oriental; leather top table; electric broiler; 2 lovely winter coats; dresses; fur cape. DEcatur 2-6547.

DOUBLE BED, new foam rubber mattress, boxed spring. DEcatur 2-0736.

7-FT. PAIR wrought iron garden lamps mounted with old kerosene lamps, electrified; also Victorian sofa, good condition; mahogany piecrust table; other antiques and good pieces. JAmaica 4-4977.

MODERN, light wood dining table and 4 padded chairs; excellent value. Best offer. Call FAirview 5-5464.

2-PC. LIVING ROOM SET, Lawson style; also lady's chair. Reasonable. FAirview 5-0408.

EXCELLENT CONDITION, mahogany tables: 1 coffee table $20; 1 tier table $20; 1 leather-step-up table $20; 1 extension table $40; 1 small drop leaf $15. LAsell 7-7443.

MAPLE KITCHEN SET, corner cupboard. Good condition. FAirview 3-5687.

MAPLE BUREAU, mirror, maple table 41 x 30, divan, Singer sewing machine. BIgelow 4-2579.

BEAUTIFUL maple dinette set, table, 6 chairs 30. FAircIew 3-4022.

WE BUY
Used furniture, rugs, appliances. Roxbury Furniture, HIghlands 5-2707. S27-13t-p

$1,000 COMPLETE: American contemporary living dining room with pair sofas, with corner table arrangement; permanent card table and 4 chairs suitable for dining; pair arm chairs; pair of pull-up chairs; end table; drop-leaf table; 4 extra side chairs; 24" Zenith cabinet TV; cellarette with glasses, ash trays, books and bookcases — COMPLETE $1,000. LOngwood 6-1101.

SLEIGH-BACK solid mahogany double bed, box spring and mattress, like new; price $75. Call FAirview 3-7034.

66.—HOUSEHOLD GOODS

PINE TEA WAGON; single Hollywood bed; snow tread tires, 820 x 13; porch and lawn furniture; mahogany and walnut chests; spool bed. Kay's Place, Antiques, 46 Chestnut Place, NEedham 3-4077. s20-tf

VENETIAN BLINDS PRICED TO PLEASE
Boston Venetian Blind and Shade Company
FREE ESTIMATES
FREE INSTALLATION
ALL COLORS
HY 3-4290 or HY 3-0629
Je28-tf-P

I INSTALL EVERY ALUMINUM WINDOW AND DOOR I SELL!
I am an expert craftsman who measures your windows and doors accurately, installs them himself and saves you salesmen's commissions. I specialize in jalousies, room additions and storm windows for casements. Authorized dealer for overhead garage doors. Because I am building a trade on my reputation for honesty and quality workmanship that I do myself, I sell the finest products made. F.H.A. Approved too — with low budget terms.
CALL SID KUMINS
ASpinwall 7-8252
S20-TF-P

We Buy Used Furniture
GLICK'S — GArrison 7-7980
au18-tf-p

ANTIQUES, bought, sold. All kinds. A. R. Scott, Providence Highway, DEdham 3-3203 o6-tf-p

BROADLOOM REMNANTS, from all leading mills in the country most sizes most colors Visit our Remnant Department—Beacon Floor Coverings 1296 Center St., Newton Centre 59 Mass. LAsell 7-1773 DEcatur 2-4530 S25-tf-P

FACTORY SALE!
CONCRETE underground garbage receiver, heavy 10-gallon galvanized inner pail, 3-pc. cast iron top; regularly $13.95—now $9.95 delivered. Installed $2. UNIVERSAL RECEIVER CO., SOmerset 6-3728. je14-26t-p

ALUMINUM COMBINATION
WINDOWS & DOORS
Carter - Combination Windows installed, serviced and guaranteed — made in Wellesley.
Easy Budget Terms
SHOEMAKER & SONS
6 CAMELIA PLACE, LEXINGTON
WEllesley 5-3371
VOlunteer 2-4022 — 2445
S27-13T-P

MARBLE wrought iron table; bronze based lamp. Reasonable ASpinwall 7-2485.

67.—SALE APPLIANCES

CLEARANCE of floor models. Famous Wizard 1956 appliances; one of a kind only. Refrigerator, 11 cu. ft.; compare at $329 — only $189.95. Chest-type freezer, 15 cu. ft.; $359 value—only $219.99; Deluxe gas stove, should be $149.95—only $85.50; automatic washer, value to $225—only $175.99; wringer-type washer, regularly $125—only $81.25. Western Auto Associate Store, 561 High St., Dedham.

WESTINGHOUSE roaster, complete with grill and stand; $20. BLuehills 8-1116.

40-GAL. ELECTRIC hot water heater, slightly used; also, 1½-h.p. reconditioned G.E. electric motor, single phase. Call NEedham 3-1184-W after 11 a.m.

CONTEST WON: New electric automatic food and trash incinerator; half price, $80. PResident 3-5014.

$50 FOR A 2½-YR.-OLD Westinghouse electric stove. DEcatur 2-9762.

3-YR.-OLD KELVINATOR automatic washer, new $350—now $75; matching electric dryer, new $250—now $60. NEedham 3-4467.

6 CU. FT. FRIGIDAIRE, $20; 30" Estate gas range, $90; Singer vacuum cleaner, $15. Call NEedham 3-3985.

8 CU. FT. G. E. HOTPOINT refrigerator, family has outgrown, in excellent condition, 5 years old; $100. Call DEdham 3-5075.

FOR SALE: 18 cu. ft. upright freezer in excellent condition; good as new; $150 or best offer. TWinbrook 4-3390 or 44 Riverside drive, Waltham.

—68— SIXTY-EIGHT
FOR SALE: 38" Deluxe Frigidaire range; excellent condition. Best offer. Call NEedham 3-3604-R.

MAGIC CHEF gas range, in excellent working order. Best offer. LAsell 7-2719.

THOR semi-automatic washer, $45 or reasonable offer. FAirview 3-4463.

BENDIX automatic washing machine, complete with hoses; good working condition; $25. LAsell 7-0026.

1953 WESTINGHOUSE Frost Free Refrigerator, like new, asking $200. Call FAirview 5-0374.

BENDIX WASHER, good condition, $40. FAirview 5-7179.

GLENWOOD kitchen cooking and heating range; all gas, 4 burners; excellent condition. Best offer. NEedham 3-0857-W.

GAS STOVE, white, insulated, 4 burners, controlled heat oven, broiler drawer. Private party. Excellent condition. $25. Call LAsell 7-6888.

NESCO electric roaster with cabinet and time clock; modern Hygiene vacuum cleaner, all attachments; both like new. NOrwood 7-1737.

DOUBLE OVEN New England Maid Deluxe combination gas and oil stove. DEdham 3-1619-R.

DEEP-FREEZE refrigerator, 9 cu. ft. freezer across top. Best offer. DEcatur 2-4219.

BRAND NEW Singer machine (slant needle). $150. FAirview 3-3566.

TIMKEN Rotary oil burner with tankless hot water; 6 years old; good condition. Offer. LAsell 7-9140.

BLACKSTONE washing machine; Singer sewing machine, needs repairs; rotisserie. Call DEcatur 2-3139.

68.—SALES MISCELLANEOUS

WOODEN STORM WINDOWS: Outside dimensions of frame — sixteen 36x50, four 28x38, four 19x50, two 22x50, one 28x50, one 36x38; screens to match; also like new, assorted screens. DEcatur 2-4832.

STORM WINDOWS, good condition. FAirview 5-0399.

WEDDING GOWN, brand new, size 10; tables, rugs, lamps, bric-a-brac, typewriter. Call ASpinwall 7-6833.

HI-FI EQUIPMENT, half price — H.H. Scott amplifier and remote control preamp; Brooks tuner with preamp; and phonograph input. DEdham 3-3557.

2 GOODYEAR super-cushion Suburbanites, 7.60x15, slightly used; 3 cane porch rocking chairs; 6 walnut dining chairs and buffet. BIgelow 4-5483.

HAND CROCHETED bedspread for double bed. ASpinwall 7-3835.

68.—SALES MISCELLANEOUS

THRIFT SHOP
Sistearhood of Temple Shalom of Newton
We are back in business again — by popular demand.
OPENING
TUESDAY, OCTOBER 2, 1956
FROM 9:30 A.M. TO 4 P.M
And Every Tuesday Thereafter
New Location On MYRTLE STREET WEST NEWTON
Between Temple and Washington Streets
OUTSTANDING MERCHANDISE OF EVERY DESCRIPTION
BARGAINS GALORE!

LIONEL MULTI CONTROL Z.W. transformer; Singer treadle sewing machine. Reasonable. DEcatur 2-9786.

TWO executive desks, one steel, one mahogany. Reasonable. MIssion 3-5584.

SPECIAL!
LADIES' HOME JOURNAL, 23 mos. for $4.03—newsstand value, $8.05; Holiday Magazine, 14 mos. for $3.79—newsstand value $7.00. Bonded receipt on all orders. Keystone Readers' Service. Box 682, Dedham Transcript, 420 Washington St., Dedham.

G. E. 8 cu. ft. REFRIGERATOR; excellent condition; $60; Trimble bathinette, $8. Call NOrwood 7-4978.

PLATE GLASS mirror, 42x60, $30. Call NEedham 3-4478 evenings.

9-PC. WALNUT dining room set, $50; electric stove, $25. Call BIgelow 4-0458.

CIMMER HOSPITAL BED
Call NEedham 3-3422

GIRL'S ROLLER SKATES with toe stops, size 8; year old; $12. JAmaica 4-0055.

TWO COMBINATION wood storm doors with screens, 30x78, 34x82, four dollars each. NEedham 3-0930-M.

$15.00 TRADE IN on your old mattress toward brand name Orthopedic mattress, buttoned or smooth-top! Innerspring mattress (any size), $18.99; odd Hollywood headboards, $7.99; Simmons or Englander twin Hollywood bed with headboard, $49.95. SIESTA SLEEP SHOPS, 221 Parkingway, Quincy; 320 Centre St., Newton Corner; 390 Moody St., Waltham. FREE PARKING. s27-tf

STORM WINDOWS: Wood, like new — six 58x28, eleven 50x31, eleven 58x34; some smaller; 7-inch heavy gauge copper alloy smoke pipe; headers, elbows. FAirview 3-1720.

FOR SALE: Maerklin Ho; Lionel 0 gauge sets. Call DEcatur 2-4651.

22 STANDARD size house window screens. Good for summer cottage. $9.00. Phone evenings FAirview 5-9298.

BENDIX WASHING MACHINE; girl's full size bicycle; hand vacuum cleaner. DEcatur 2-3803.

EASY WRINGER WASHER, $15; pair women's white roller skates with case, size 7, $8. NEedham 3-2616-W.

KNOW RECORDS??
MUSIC LOVERS — Am breaking up fine record collection; everything from Bach to Boogie-Woogie. Will accept reasonable offer. COmmonwealth 6-6587.

GREEN LAWSON foam rubber sofa, good condition; antique green satin Georgian sofa; fireplace; silver fox jacket, size 16. Call DEcatur 2-6245.

AUTHENTIC OX YOKES complete with bows, all sizes. JAmaica 4-2782. s6-4t-p

LADDERS — Rohn's Boat Yard, 195 Nehoiden St., Needham. s13-4t

FIREPLACE WOOD
Immediate Delivery
Dried Under Cover One Year
Every stick guaranteed perfect.
MOOSE HILL FARM
SHARON
CALL COLLECT MORNINGS
SUNSET 4-2391

SPECIAL PURCHASE!
LEATHER HANDBAGS
ALL LEATHER LINED
$5.00
GENUINE LEATHER
Shoulder Strap Bags
$3.00
Thousands of Bags to Choose From
We have the largest Complete Stock Of Handbags in New England
FACTORY HANDBAG OUTLET
159 BELGRADE AVENUE
ROSLINDALE
Plenty of Free Parking - Open Thur. and Friday Eves. 'til 9 P.M.

HEAVY EXTRUDED ALUMINUM STORM WINDOWS, triple tilt action, easy cleaning, self storing, regular $24.95 each, NOW $16.95 installed. HEAVY EXTRUDED ALUMINUM STORM DOORS, 1" thick, 2 glass and 2 screen inserts, regular $79.95 NOW $49.95 installed. Call ASpinwall 7-2140 any time for free home demonstration. Cash or budget. BENCO ALUMINUM CO., Brookline, Mass. S20-13T-P

SEE THE ROWS and Rows of mattresses, convertibles, sofas, Hollywoods, bunks, etc. Let a specialist help you make your selection. Famous brand names. Siesta Sleep Shops, 320 Centre St., Newton Corner. DEcatur 2-7176. 221 Parkingway, Quincy. Mayflower 9-5119; 390 Moody St., Waltham, TWinbrook 3-2889. jy5-TF-P

69.—SALE CHILDREN'S GOODS

SPECIALISTS IN BABY FURNITURE! Cash and carry prices on the leading lines: 6-year size full paneled Storkline crib, $22.95—regular price $29.95; Thompson's padded combination high chair and youth's chair, $12.95—regular price $16.95; hardwood play-pen (8 inches off floor), $11.95—regular price $15.95; Lullabye youth's beds with name brand mattress, $50; 6-year size cribs—Storkline (4 position adjustment), $16.95—regular price $22.95; sleep strollers (while they last), $8.95—regular price $15.95; baby jumpers, $6.50—regular price $7.95. THE LULLABY SHOP, 362 Harvard St., Brookline. Store hours, 9:30 a.m. to 5:30 p.m. every day. LOngwood 6-9487.

PLAY-PEN, $10; carriage with mattress, $20; upholstered folding high chair, $12; other baby items. Call BIgelow 4-0458.

69.—SALE CHILDREN'S GOODS

BABY and JUVENILE FURNITURE AND EQUIPMENT
30 % OFF
Easy Credit Terms
Open Friday Nights
A & L SALES CORP.
360 Watertown St., Newton 58, Mass
DEcatur 2-5979
My 10-tf-P

HEDSTROM baby carriage, combination buggy and stroller; Abbott step fold playpen, car bed and car seat; all perfect condition. Very reasonable. NEedham 3-5579.

FOR SALE: Play-pen; baby carriage; girl's 20" bicycle. DEcatur 2-2408.

CHILD'S SWING SET—includes 2 swings, shimmy pole, ladder and glider. Make reasonable offer. LAsell 7-7513.

70.—SALE CLOTHING

SNOW SUIT SALE
Because we received a large summer delivery of boy's and girl's top quality snow suits, we must sell them now. All include hat, coat, leggings, solids and checks in all wanted colors, values to $16.95—now $9.95 complete. Mal's, Needham Sq. NEedham 3-2112. Open Wed. Thurs., and Fri., until 9 p.m. Air conditioned.

BOYS' JACKET SALE
BECAUSE of an over-stock of boys' heavy jackets, Mal's is offering these outstanding jacket values: Boys' size 6 to 18, all wool, quilt lined, mouton collar surcoats, reg. $13.95—now $9.95; boys' size 6 to 20, quilt lined, water repellent parkas with zipped down mouton hood, reg. $16.95—now $12.95. BUY EARLY AND SAVE! Mal's, Needham Sq., NEedham 3-2112. Open Wed., Thurs. and Fri. until 9 p.m. Air conditioned.

BLACK PERSIAN lamb coat, size 14; deep mink cuffs; excellent condition. Best offer. Call LOngwood 6-1375 after 5 p.m.

JACKETS! JACKETS! JACKETS! OUR WALLS are bursting with fall and winter jacket bargains. Hundreds of styles including cossacks, sur-coats and suburban. All quilt or alpaca lined. Sizes for every shape man or boy—all drastically reduced because of heavy overstock. Men's all wool quilt-lined suburbans, regularly $19.95 — now $13.87; men's quilt-lined Cossack jackets, regularly $14.95—now $9.77; men's all wool quilt-lined sur-coats, regularly $15.95—now $10.77. Mal's, Needham Sq., NEedham 3-2112. Open Wed., Thurs. and Fri. until 9 p.m. Air conditioned.

WHITE-TIPPED silver fox jacket, size 12 to 14; perfect condition. LAsell 7-5359.

BLACK PERSIAN CAPE—never worn. JAmaica 4-1831.

MISC. ARTICLES of girls' clothing, sizes 10 - 12; 4 men's suits and several topcoats, practically new; mouton lamb coat, size 10 - 12, $50. DEcatur 2-2356.

MOUTON LAMB COAT, practically new, size 12, $35; yellow taffeta evening gown and headpiece, worn once, $10. Call FAirview 3-7883.

BEAUTIFUL silver fox jacket and girl's mouton coat. BLuehills 8-0885.

WEDDING GOWN: Lace, with veil, size 12. Call FAirview 5-7289 eves.

72.—BICYCLES

NEW BIKE SHOP
REPAIRS, parts and accessories; carriage and tricycle wheels retired; New Raleigh and Schwinn bicycles, liberal trade-in allowance. McDonough and Sons, 1450 Centre St., Roslindale. FAirview 3-7818. s13-13t

WHEELS for carriages, wagons, trikes, and bikes. Also German and English bike parts. Fast repair service. 20" bikes and training wheels, $24.95; 26", $34.95. Forest Hills Bicycle Service, 3760 Washington St., JAmaica 2-3441. au2-13t-p

GIRLS' 26 in. Bicycle $10 or best offer. BIgelow 4-7428.

73.—SPORTING GOODS

SET OF DUMB-BELL weights. Best offer. DEdham 3-3048.

74.—BOATS & MOTORS

RED WING BAY BOATYARD: Grumman aluminum canoes, boats, Delano Sea Skiffs, 12' - 14' - 16' Neptune "Mighty Mite" motors New and used. NEedham 3-2613 my10-tf-n

URGENT! MUST SELL immediately: 12-ft. Hyliner, all accessories, 25-h.p. motor, Little Giant trailer. Call NEedham 3-0523-M.

76.—TO LET ROOMS

TWO SINGLE ROOMS, garage; centrally located. References. Seen by appointment, DEdham 3-0333. S27-3t-P

NEWTON HIGHLANDS — Room with lavatory—private family—near transportation and restaurant; business man. LAsell 7-7906 evenings or weekends.

FURNISHED ROOM at 391 Hyde Park Ave., Roslindale, 1st floor. s20-2t

DEDHAM: Large front room, near bath; continuous h.w.; oil heat. High St. near Avery School. Gentleman preferred. Call DEdham 3-0024-J before 10:30 a.m. or after 4 p.m.

2 HEATED ROOMS and private bath on 3rd floor; garage available. BIgelow 4-7924 after 6 p.m.

ASHMONT: Newly decorated, large studio room and adjoining kitchenette; private residence; 3 minutes to Ashmont Station. TAlbot 5-1101.

ROOM in private home. FAirview 3-7172.

NEWTON CENTRE: Near Beacon bus — Furnished corner room, 2nd floor. Business man. BIgelow 4-1569.

MILTON: Master bedroom for professional or business man; non-drinker. Near Rapid Transit. References. BLuehills 8-1919.

FRONT ROOM, Newton Center, 2nd floor. Convenient. BIgelow 4-0764.

LARGE clean room to rent, near bath. Call FAirview 5-5762.

LARGE furnished room. Gentleman. DEdham 3-3769-R after 7 p. m.

LARGE front room. Private home. Near square. Business man. FAirview 5-5789.

ROOM, near shopping center and buses. Woman preferred. NEedham 3-1457.

FURNISHED, comfortable room in small private family, for business person. One carfare, near transportation. BIgelow 4-2195.

MILTON: Large sunny furnished room next to bath, in private home; 5 minutes from Mattapan Sq. Phone CUnningham 6-2859.

ROOM in single house, handy transportation, near Holy Name Church. Call FAirview 5-2314. S27-2t-p

77.—WANTED ROOMS

WANTED: board and room for retired elderly lady, furnished or unfurnished room. Adults. Convenient location near shopping center. Box 677 Newton Graphic, Newtonville, Mass.

79.—ROOM AND BOARD

WANTED: One or two children to board. DEdham 3-2134-R.

80.—Convalescent & Rest Homes

Maplehurst Rest Home
NOW UNDER NEW Management! Private and semi-private rooms Home cooked food, country atmosphere and all home comforts. Rates reasonable Call FRontier 6-27—. jy5-13t-p

PLEASANT SMALL private nursing home for ladies. FAirview 3-4433. s20-2t-p

SIMS
PRIVATE NURSING HOME in Dedham, with 25 years experience. Private rooms equipped with hospital bed or regular. DEdham 3-1779. s27-13t

82.—Houses & Apts. FOR RENT

3-BEDROOM HOME for rent to executive. Available Nov. 1st, 1956 to March or April 1st, 1957. No children. On

6 PAPERS FOR THE PRICE OF 1 | Phone DEdham 3-4000 To Place A Want Ad. DE 3-4000

83 —WANTED APTS. & HOUSES

ENGINEER, wife and small baby would like two bedroom apartment in Dover area. Call NEedham 3-0945-M. S13-4t

WORKING MOTHER — 5-year-old child—needs 3-4 room furnished heated apartment, preferably in Dover, Westwood etc. area. Can go to $60. Please call Elgelow 4-6667 eves.

TWO ADULTS would like five room apartment with oil heat convenient to square. Call after 6 p. m. FAirview 5-2250.

POLICE OFFICER with 3 children wants 5 - 6-room apartment in West Roxbury, Roslindale or vicinity; $50 unheated. Call JAmaica 2-7548.

RETIRED GENTLEMAN, away 6 months of year, desires heated 2-room apartment all year; $50 — Newtons, Dedham, Needham preferred. Call KEnmore 6-4156 between 6 - 7 p.m.

PRIVATE PARTY wants 2-family house in Roslindale - West Roxbury, near Catholic church and school. No brokers. Call FAirview 5-2783.

90—MORTGAGES & LOANS

SECOND MORTGAGES
HOME REPAIRS
FAirview 5-2850 Mr Smith s18-26t

HOME OWNERS!
MONEY GIVEN
ANY AMOUNT FROM $1000 UP
(No Hidden Charges)
$9.20 Per Week Pays Off
$1000 in 3 Years
WE WILL REFINANCE YOUR PRESENT DEBT
Requests Approved in One Day
Representative Will Come to See You
Call BEacon 2-8191
Eves NEedham 3-3082-J
SECURITY MORTGAGE CO.
887 Harvard Street Brookline
Jn7-tf-P

91.—SALE REAL ESTATE

FOR NEWTON REAL ESTATE — "See Us First" — John T. Burns Inc., LAsell 7-1680 Bigelow 4-0570 LAsell 7-5980 d29-26t-n

ROSLINDALE, near the Square — 6½ rooms, 2-car garage; $11,700. 89 Canaan Ct., Apt. 27, Stratford, Conn. au30-13t-p

INVESTMENT PROPERTY FOR SALE: 6-apartment house; income $3500 yearly. Price $24,500. Owner leaving state. Phone KEystone 3-8262. s6-4t-p

NEEDHAM
SPACIOUS 6-ROOM Colonial: 3 twin bedrooms, game-room, double garage, 1½ baths; fenced yard; $20,-900. Numerous other listings.
DON A. EATON
(Real Estate since 1945)
640 GREAT PLAIN AVE.
Day or Evenings—NEedham 3-2580

HYANNIS: Year - round duplex ranch. Income $130. Bank payment $80 monthly. 4 rooms each apartment. Gas heat; insulated; 3 years old. Excellent opportunity for investment or retirement. DEcatur 2-1897.

NEWTON
Dudley Road Section
Seven room, new brick ranch, custom built, fully air-conditioned. Two zone hot-water heat, two tile baths, 30 ft. fireplaced living room, walnut paneled den, fully landscaped tree shaded lot. Flagstone patio with fireplace, plus finished basement with fireplace, paneled play room, and additional room and lav. Mid $40's. Dudley Rd. to Greenwood St. to 15 Sevland Rd., Newton.
for appointment call
GArrison 7-0407

5½ ROOM RANCH
3 Bedrooms, living room. Birch cabinets, electric kitchen. Large dinette — family room. Ceramic tile bath. Full basement. Large lot, country setting. May decorate to suit self. 20% down payment, 4½% mortgage available. Call after 6 P.M.
NOrwood 7-0975
S27-2t

ROSLINDALE
HANDY LOCATION
2-family house, 4-4, insulated, large sunny rooms, main street, corner lot, white stoves and sinks, hardwood floors, 1 hot water heater and domestic hot water, aluminum storm and screen windows, driveway, ample parking, low assessment, 7810 sq. ft., rent $146 per mo. Handy to shopping center, bus lines, schools, churches. 1 or 2 vacancies. Call attorney for owners:
FAirview 5-0614 FAirview 5-1909
FAirview 5-1910

AUBURNDALE
New Home Ready to Move Into
FOUR-ROOM CAPE
Expandable Attic - Price $13,500
No G.I. See 31 Johnson Place between 504-512 Auburn St. Call Builder after 5 P.M.
LAsell 7-2750

91.—SALE REAL ESTATE

WESTWOOD
OWNER OFFERS charming 5-room expansion Cape Cod with screened breezeway, garage, on one of the choicest ½ acre corner lots in Westwood. Many beautiful shade trees and shrubs. Large living room has fireplace, built-in bookcases, guest closet; full dining room, electric cabinet kitchen, 2 bedrooms, basement laundry with bendix, large expansion attic. Handy to bus line and stores; school bus at door.
$15,900
Owner - DEdham 3-5495

NEEDHAM
Snug little ranch, 3 bedrooms, fireplaced living rom, formica kitchen, H.W. heat, 10,000 foot lot. $16,500 for quick sale.

N. E. COLONIAL on 14,000 foot lot, good size living room and dining room, 1½ baths, 3 bedrooms plus 2 studio rooms, front screened porch, 2 car garage. Taxes $23. a month. Must be sold at $15,900.

RANCH — 3 bedrooms, 1½ baths, living room plus family room, real dining room and eat-in kitchen, 2 car garage.

Hazel Morse, Realtor
902 Highland Ave
NEedham 3-5090 or 3-3210
NEedham 3-0222-J

DEDHAM
Location Conscious??
Directly adjacent to the Endicott estate. We have the cleanest 5 room Cape we have ever offered. The rooms are all large with living room, dining room, kitchen on 1st floor, 2 bedrooms and bath on 2nd. There is also a nice screened porch overlooking lovely gardens. The lot is secluded and attractive with many tall trees and mature shrubs.
HAUGHN & GOODE
Realtors
699 HIGH STREET
WESTWOOD, MASS.
DEdham 3-1087 NOrwood 7-2155-M

NEEDHAM $10,500
7 Rooms, 2 car garage. Older type Colonial with 5 rooms and bath on 1st floor and 2 bedrooms on 2nd floor; oil heat, low assesment 12,000 sq. ft. lot. Near bus line and new school. A rare opportunity to buy a lot of house with a lot of good features and not too large either.
JAMES D. WHITE
OWNER'S AGENT
Tel. NE 3-1178
(Anytime)

West Roxbury $9,000
Neat and clean 6 room home, new oil heat, Al kitchen, taxes $14 mo. For Real Estate Service upon which you can rely, always list with
McNULTY REALTY
45 COREY ST.
FAirview 5-3400

MILTON
St. Agatha's Parish
Three bedroom house with garage on landscaped corner lot. Desirable neighborhood. Near schools and transportation. Low taxes. Asking $15,500. Agent on premises from 1 to 3 p.m. Sunday. 52 Antwerp St. Directions: take Emerson Rd. off Granite Ave., E. Milton. House is at corner of Emerson Rd. and Antwerp St.
HALEY HOMES, INC.
BLuehills 8-5877

Needham $17,500
EXCLUSIVE
Just listed!!! A trim little colonial with that comfy "lived-in" feeling. 6 rooms, sun porch, breakfast nook, exterior recently painted; 2 car garage with hard-topped driveway, deep lot. Peaceful, established neighborhood. Short drive to centre shops.
SENSIBLY PRICED
Call ARLENE BOWER
NEedham 3-4175
HENRY W. SAVAGE, INC.
REALTORS

NEEDHAM
6-ROOM RANCH
Kitchen, dining room, living room, 1 bath, 3 bedrooms, breezeway and garage. No betterments - no tax. PRICE $18,900
19 BESS ROAD
NEedham 3-0175
S27-4t-P

91.—SALE REAL ESTATE

DEDHAM BARGAIN
Older type 7 room single, oil heat, good condition, large lot, extra 3-room apartment. Only $8800. Act quickly!
NELSON REALTY
FAirview 5-6870

NEEDHAM
Ideal Cape for a family. 3 good bedrooms now and a 4th almost finished. 2 full baths, one with stall shower, living room with fireplace, large dining room, eating area in good kitchen. Garage, lovely flowers and shrubs on 10,700 ft. lot. Price $20,900.

Good Ranch of 3 bedrooms in nice wooded setting, living room with fireplace, kitchen with eating area, large panelled dining room, tiled bath, garage, open basement with fireplace, aluminum combination windows, extra lot of land only $21,000.

CALL MR. MULDOON
NEedham 3-3189
VILLAGE REALTY
564 Washington St., Wellesley
WEllesley 5-4940
P

DEDHAM
A superb setting for this home of distinction. Center entrance brick-front Cape. Custom built 4 years ago and in excellent condition. Seven large rooms, 2½ baths; lovely inclosed porch; thermo pane picture window in dining room. Play room in basement. Fairly priced in high $20's.
A. CLINTON BROOKS & CO.
168 Walpole Street, Norwood
NOrwood 7-4748 Eves. DEdham 3-4946

NEEDHAM CAPE
7 ROOMS FOR $17,900
4 Bedrooms, 2 first floor; fireplaced livingroom, full diningroom, cabinet kitchen. Screened porch, breezeway, finished basement playrom. Nicely landscaped yard, large level lot, good location. Call exclusive broker.
Mrs. Jess D. Thurston
Realtor
197 GREAT PLAIN AVENUE
NEedham 3-3417

The Town's Top Value!
5-ROOM CAPE - $15,900
WESTWOOD: Truly the home of your dreams. It features a fireplaced living room, dining room, 2 bedrooms, an all electric cabinet kitchen and a tile bath on the first floor. Space for 2 more large bedrooms on the second floor. Full basement with Bendix laundry. Breezeway and garage. Well placed on a ½ acre of tree shaded land. Excellent financing. Call NOrwood 7-3770.

BE SURE AND
VISIT OUR SUPER REAL ESTATE MARKET AT
309 PROVIDENCE HIGHWAY
U. S. ROUTE 1
EARL HARMON
KNOWN FOR QUALITY HOMES
NOrwood 7-3770

Needham-Estates Section
Adjoining golf course: large one year old, 7 room, ultra-custom 2 level ranch. 2 baths, double garage, screened porch and patios. Dishwasher and disposal; large family room with fireplace and bar. Low taxes. Fenced and beautifully landscaped 13,000 sq. ft. lot. Best offer above $29,500.
Call Owner
HYde Park 3-257- Days
NEedham 3-2778 Evenings

NEEDHAM
For Personalized Home Buying Service
Visit or Call:
NEEDHAM REALTY, INC.
1116 GREAT PLAIN AVENUE
NEedham 3-5454 or 3754
A COMPLETE COVERAGE OF PROPERTY IN THE NEEDHAM AREA

NEEDHAM
EXCLUSIVE — 1ST TIME OFFERED
6 year old Colonial with large fireplaced living room, family dining-room, large modern kitchen with separate breakfast area. 1½ baths, 3 bedrooms. Basement playroom completely finished as seventh room. Beautiful landscaped grounds, with fenced yard. $22,800.
BIRDS HILL REALTY
405 GREAT PLAIN AVENUE
NEedham 3-5301 Eves: NEedham 3-5223 - 3621

REAL ESTATE
SALESMAN
We have an opening for a qualified salesman familiar with Needham.
HILTON W. LONG
Realtor
1125 GREAT PLAIN AVENUE
NEedham 3-3037

NORWOOD
Lovely Neponset Heights Section, 129 Azalea Drive, large 5-bedroom Ranch, 10 x 15 kitchen, full dining room and living room, 1½ baths, all betterments paid, sewer, treed lot, good transportation. Asking $16,900.
CALL BUILDER
E. J. FLYNN
NOrwood 7-4546

91.—SALE REAL ESTATE

NEEDHAM
A charming and spacious Colonial; 3 bedrooms, 1½ baths; large dining-room with picture view of beautifully landscaped yard. Exceptionally fine kitchen; casement porch; stairway to storage attic; 2 car garage. This property is spotless throughout.
A. Clinton Brooks & Co.
941 GREAT PLAIN AVE.
NEEDHAM
NEedham 3-0505
Evenings — NEedham 3-4261

NEEDHAM
Only $10,000 buys this 5 room bungalow in excellent condition near bus line, big living-dining room with fireplace, sunporch, electric kitchen, 2 bedrooms, bath. Complete new Delco oil forced hot air heating system. New water heater, plumbing etc. Perfect for couple. Call Newell T. Crolius; evenings NEedham 3-0166.

NEEDHAM
Beautiful 1950 Colonial with 6 oversized rooms and 2 car attached garage. Everything you would desire in a perfect home. Immaculate condition, choice location. Near Bird's Hill Station. Owner transferred. Call R. D. Burnham; evenings NEedham 3-4373.
Meredith & Grew, Inc.
955 GREAT PLAIN AVENUE
NEedham 3-3020

NEEDHAM
Designed For Gracious Living!
For the family that demands quality construction and a personalized floor plan. Lovely custom built center entrance Colonial, through hall, gracious stepdown living room with fireplace, family dining room, large paneled family room with fireplace and picture window, 3 bedrooms, bath and 2 lavatories. Private screened porch, large terrace, 2-car garage. $37,000.

NEWTON
5-Year-Old Ranch
Sparkling clean 5-room Ranch, cosy living room, full dining room, huge cabinet kitchen, 2 bedrooms, 1½ baths, good closet space, glassed and screened porch, full basement, forced h.w. oil heat, 1-car garage. Sewer connected on finished street; over-size lot with garden in excellent location. Exclusive. $18,500.
Harris & Williamson Inc., Realtors
1070 Great Plain Avenue
NEedham 3-5140
Or Evenings
NEedham 3-0144
Bigelow 4-6198

DEDHAM
New 3-Bedroom Ranch
Tile bath, 75x108 lot, paved driveway, connected to sewer on quiet finished street. $15,700. DEdham 3-4616-M, or DEdham 3-4052.

MILTON: Dutch Colonial; 4 bedrooms; custom built; $21,500. BLuehills 8-1702.

NEEDHAM: Nine rooms, two baths; corner lot; excellent value. Call owner, NEedham 3-3829.

CAPES
A CHOICE SELECTION available in Dedham and Westwood now. Priced from $15,000 to $22,000. Call Mrs. Perkins, DEdham 3-2367. Walter Channing, Inc.

NEWTON: 6-room Cape; den on 1st floor; 2 bedrooms, 1½ baths; garage; excellent neighborhood; $18,-500. THE DOSICKS, Elgelow 4-3685.

LAND WANTED: One, two or 3 lots for private residential building. DEdham 3-3174.

NEEDHAM: Seven rooms, custom built, split level house; three extra large bedrooms, plenty of closet space; raised hearth fireplaced living room, dining room, modern electric kitchen with built-in cooking units; 1½ tiled bathrooms, playroom; 2-car heated garage; zoned heating; well landscaped lot. Price arranged in $20,000's. Call owner, NEedham 3-4864.

NEEDHAM: Lovely 4-bedroom Cape; large fireplaced living room, family size kitchen, full dining room, two bedrooms and bath down; two spacious finished bedrooms up; large well-landscaped lot. Owner, NEedham 3-4226-J.

ROSLINDALE: 6-room single; oil heat; sun-porch, 2-car garage; modern. Make offer. FAirview 5-3075.

WEST ROXBURY: 6 rooms; modern home with basement playroom. Immaculate. $14,500. Offer also, new 5 rooms, $14,500. George Proctor, 1753 Centre St. FAirview 5-2036.

WEST ROXBURY: Converted 2-family, 5 - 3 rooms; oil heat; vacancy. Very reasonable. FAirview 5-3076. Nina Gevalt.

WEST ROXBURY: 4 rooms, 1st floor; 4 rooms, 2nd; new h.w. heat, continuous h.w.; new roof; extra lot; garage; near car-line; loads features; easy taxes. Reduced $14,900. Best offer. George Proctor, 1753 Centre St. FAirview 5-2036.

ROSLINDALE: 2-family; 5 - 3 rooms; near transportation; large lot. Vacancy. Nina Gevalt, FAirview 5-3075.

91.—SALE REAL ESTATE

Ask MR. FOWLER REALTORS
Member Multiple Listing Service
743 Centre St. JAmaica 4-0500
1854 Centre St. FAirview 3-7600
OVER 50 YEARS OF SERVICE
A21-TF-P

YOU CAN BE A CLIENT
Not Just A Customer!
INSURANCE is our profession — Not Just A Business.
Call Us At Any Time!
Frederick S. Chapman & Co.
Insurance and Real Estate
Linwood A. Hodgdon, Manager
40 Broad Street, Boston, Mass.
RIchmond 2-2705 - RIchmond 2-3714
S6-tf-P

ALGOR REALTY
Alice Hickey - Realtor
Member Multiple Listing Service
60 BEECH ST. AT W. ROX. PKWY.
FAirview 5-3800
OPEN EVENINGS
Au23-tf-P

NEEDHAM
RANCH CAPE — 2 bedrooms and bath on 1st floor, 2 bedrooms and bath on second. Fireplaced living room on rear of house overlooks a delightful woodsy acre lot.
Akers Associates, Inc.
REALTORS
945 GREAT PLAIN AVENUE
NEedham 3-1516 - 5497 Daytime
NEedham 3-3278 Eves.

DEDHAM: A very special 6-room Cape; 1½ baths, knotty pine dining room and additional basement living room. Decorated with a certain style and flair seldom found at this price, $15,900. Call Mrs. Perkins, DEdham 3-2367. Walter Channing, Inc.

NEEDHAM HEIGHTS, 7 Pinegrove St.: Special for National Homes Week — 3 beautiful ranches; nice location; fireplaces, built-in ovens, h.w. heat; non-G.I. Call Volunteer 2-1992.

NEWTON CENTRE
$13,900
DUTCH COLONIAL: 3 bedrooms; good professional location.
NEEDHAM—LARGE CAPE
20-ft. living room, full dining room; 3 upstairs bedrooms; 1½ baths. Mrs. Dusseault — NEedham 3-2345.

ROSLINDALE: Income, $52 month plus 7-room home for buyer — truly lovely. Only $13,900. Proctor, FAirview 3-2036.

Hyde Park - 2-Family
VA APPRAISED $12,300, 5 - 4 modern apartments; garage; beautiful lot. Vacancy for buyer. Mount Vernon Realty, FAirview 5-8125 - FAirview 5-8500.

DEDHAM $13,900
BEAUTIFUL 5-room expansion Cape; garage, excellent value. FAirview 5-8500 - DEdham 3-4378.

Holy Name Parish
IDEAL FAMILY HOME
NEED 4 BEDROOMS? Large living room, dining room, kitchen; oil heat; garage; lovely street — all $13,800. Chance for income unit from 3 large finished attics, lav., water; or ideal study rooms, etc. George Proctor, 1753 Centre St. FAirview 5-2036; eves, FAirview 5-9176.

WEST ROXBURY
OFF PARKWAY
THE NICE THINGS in life are represented in this home of landscaped setting, charming living room, dining kitchen and room-size TV room, 4 bed chambers, second floor; garage — par-excellent location — a $20,000 home for much, much less. See others, then see this. George Proctor, 1753 Centre St. FAirview 5-2036.

AUBURNDALE
SPACIOUS older home, well suited for larger family or one on economy budget; high and dry location; near new Williams school. No one is going to get rich on the price of $12,900. CARLEY REALTORS, Bigelow 4-2966; eves, Bigelow 4-8792.

DENNISPORT
CAPE COD: Three furnished summer cottages; good condition; improvements; excellent location near beach. A bargain at $10,900. Box 815, Dennisport, Mass. Telephone Dennis, ENeter 8-3868.

NEEDHAM
RANCH TYRE HOUSES: 6 rooms, $17,000 and up. Builder, NEedham 3-0175. s27-26t-p

BEAUTIFUL 5-room bungalow, with privacy, fruit and shade trees — walking distance to new shopping center on Legion Highway. Owner, 116 Neponset Ave., Roslindale.

NEEDHAM: 1954 owner-built ranch; quiet park-like area; step to village; 20x15 fireplaced living room, 3 chambers, (2 twin); pine kitchen; h.w. oil heat; deep level lot with trees. $20,500. Bigelow 4-7804.

WESTWOOD: Two bedroom Cape, pine sunroom, modern kitchen, oil heat, garage, good location. $15,800. DEdham 3-3159-M.

CUSTOM-BUILT 10 months old Cape, 27 ft. x 24 ft., 4 room expansion. Fireplaced living room, ceramic bath, beautifully decorated. Call owner, WAlpole 1877 or NOrwood 7-4786.

WEST ROXBURY: 2-family, 5 - 3 rooms; good condition; oil heat, continuous h.w.; large lot; good income. Vacancy. Only $11,600. NELSON REALTY, FAirview 5-6370.

DEDHAM: 6 rooms and reception hall at 40 Maverick St., East Dedham. Contact 20 Walnut St. or call DEdham 3-0668-J.

NORWOOD
6-ROOM RANCH, 3 years young; large fireplaced living room, full dining room, large pine-paneled kitchen with eating nook; tile bath, two twin bedrooms; one smaller bedroom; forced hot water heat; large lot. Call owner, NOrwood 7-5431-M.

LOVELY 3-BEDROOM Garrison Colonial; 1½ baths, finished playroom; convenient to everything; low assessment; excellent condition. Asking $22,500. FAirview 5-8751.

NEW 9-ROOM RANCH - $30,500 - IN DOVER
5 MINUTES FROM WELLESLEY CENTRE
Choice acre lot studded with large trees; beautiful court yard entrance; wood paneling built-in range and oven.
ALSO NEW 5-ROOM HOMES — $26,500
for the small family seeking large rooms of custom designs. Features — secluded 1½ acres, side patio; wall refrigerator; built-in range and oven! $1000 worth of wall to wall carpeting in balcony living room.
To see these homes, take Grove Street from Wellesley Centre to end. Turn right on Charles River St. Take second left after river bridge, or
CALL DOver 9-0509, Mornings

91.—SALE REAL ESTATE

JAMAICA POND Section of Jamaica Plain; 6-room 3-bedroom Colonial; nicely finished basement with laundry plus cedar room. Call owner, JAmaica 2-9566. D

DEDHAM
ATTRACTIVE CAPES, handy location, Tower St., off Cedar; fireplace, ceramic tile bath, birch cabinets. Open Sat. and Sun. DEdham 3-6173. s27-2t

92.—WANTED REAL ESTATE

LISTINGS WANTED
SINGLE and 2-FAMILY
Dedham and Vicinity
Customers Waiting
NOBEL ASSOCIATES
DEdham 3-5800

Incoming Executives
Waiting for houses and apartments furnished and unfurnished in Wellesley and vicinity. List your property with us
HILL & COMPANY
REALTORS SINCE 1916
WEllesley 5-4600
Evenings: WEllesley 5-0294
Evenings: Bigelow 4-8489
ja5-tf-p

WANTED in Dedham or vicinity: Small expansion Cape under $12,-000. Private party, no brokers please. Call FAirview 5-6215. au16-tf-p

WEST NEWTON HILL, west of Chestnut St. preferred: Older type home to repair; 4 or 5 bedrooms; large yard, garden. Price depends on condition. CARLEY REALTORS, Bigelow 4-8778; eves, LAsell 7-0777.

LIST WITH US — Buyers waiting for Newton property. Be sure of good service and fast action. Leon H. Mayer, DEcatur 2-0274. s27-2t

93.—OFFICE SPACE

OFFICE FOR RENT
LOCATED IN NEEDHAM SQUARE
Apply Office of
DEDHAM COMMUNITY THEATRE
DEdham 3-1463

94 —BUSINESS PROPERTIES

Large Heated Store
FOR RENT
In Roslindale Square
Suitable For Any Purpose
Call FAirview 3-9605

FOR LEASE: New Industrial space of 3,000 sq. ft. in Needham. A. Clinton Brooks & Co., NEedham 3-0505. Call Commercial Dept.

14 x 40 STORE at 2045 Centre street, West Roxbury. Reasonable rent. Ideal location. FAirview 5-3520.

95.—LAND FOR SALE

FINISHED HOUSE LOTS
Exclusive Westover Estates Section of Norwood. 1.3 Acre Wooded Lots with all utilities and finished Roads. Near Schools, Shops and Churches. Terms available for reliable parties.
NOrwood 7-4615
TRowbridge 6-8289
s27-13t-P

100.—AUTOMOBILES

NASH "600" 1946, 4 door sedan. Clean; used as a second car. 2 almost new snow tires. Private party. DEdham 3-4662.

1950 FORD Station Wagon. Good condition, r & h, white sidewalls, $500. Call BLue Hills 8-8683 evenings.

FOR STUDENT: 1937 Ford 2-door with heater; good condition; $75 or best offer. DEdham 2-2476.

1941 OLDSMOBILE 4-door Sedan in excellent condition. DEdham 3-1074-W.

MOTORCYCLE. Indian heavy (74 C. C). Good condition. Engine overhauled and body painted this summer. Brand new front tire. $250 NEedham 3-5845.

1955 CADILLAC Sedan, $2450. 1956 Ford Convertible $2195. Must sell to settle estate. DEdham 3-4565-W.

1954 MERCURY Monterey; Merco-matic, r & h, full power equipment. Best offer. Bigelow 4-7542.

100.—AUTOMOBILES

1953 FORD CUSTOM 2-door; r&h, overdrive, four new tires; 30,000 miles. Priced $100 below the market. Medfield — FLeetwood 9-6329.

1953 CHEVROLET Station Wagon 4-door Deluxe; power-glide; 4 excellent tires, r&h. For sale by its only owner who has given it tender care. Call Concord, Mass.—EMerson 9-4536. $1275 — will haggle a little.

1951 DODGE 4-door; r&h; $475 or best offer. BEacon 2-0501.

1928 FORD Convertible. Best offer. Call DEdham 3-3048.

CLEAN 1950 HUDSON Commodore "8"; r&h; original owner; $300. Call NEedham 3-0323-M.

1955 PLYMOUTH Belvedere 4-door; whitewall tires, r&h. Best offer. Call FAirview 3-3758.

A '48 HARLEY-DAVIDSON 74—$300. Call FAirview 5-5231.

1953 CHEVROLET
BEL-AIR CONVERT.
R&H, power glide, w.w. tires, new top, in excellent condition. Sold with Chevrolet OK used car warranty for only
$1195
FEELY CHEVROLET INC.
70 CHESTNUT ST., NEEDHAM
NEedham 3-2800
Open Every Evening

Model End Bargains, SOME USED CARS Waranteed For ONE FULL YEAR

'53 LINCOLN $1695
Fully powered, executive owner.

'54 MERCURY $1495
Standard transmission, very clean

'53 MERCURY $1395
Hardtop coupe, best model; light blue finish

'52 MEDCURY $1095
Hardtop coupe, beautiful vinyl interior, black and white finish, w.w., loads of extras, low mileage.

'54 CHEVROLET $1095
2 door sedan, two-tone green, w.w. tires, clean

'50 PACKARD $595
38,000 actual miles, automatic drive, owned by elderly lady, spotless interior.

'49 STUDEBAKER $345
Sedan, 1 owner, local doctor, all new tires, excellent condition.

These cars may be financed at better than bank terms. Come in and make us an offer on these and other Ed Sullivan "safe-buy" used cars.

NEEDHAM MERCURY
33 CHAPEL STREET
NEEDHAM, MASS.
NEedham 3-2255
NEedham 3-1211

1954 CHEVROLET
BEL AIR 2-DOOR SEDAN
One-owner car. Power-glide, power steering, electric system, etc., fully equipped, excellent condition.
NEedham 3-1421-R

100 — AUTOMOBILES

LET'S GO
TO
HUGO'S

1951 WILLYS $19[illegible]
All metal station wagon, heater, good tires, clean inside and out. Dark green finish.

1949 PONTIAC $34[illegible]
4 -door sedan, R&H, Hyd. new tires, seat covers, Black finish

1950 PONTIAC $49[illegible]
4-door sedan, R&H, good tires, seat covers, low mileage.

1950 OLDS "88" $34[illegible]
2-door sedan, R&H, Hyd., good tires, low mileage; blue finish.

1951 FORD $44[illegible]
6 cyl, 2 door sedan, heater, good tires, seat covers; low mileage.

HUGO PONTIAC, Inc.
714 Beacon St., Newton Centre
DEcatur 2-4300
OPEN EVENINGS

1955 PONTIAC, Star Chief custom 4 door sedan, hydramatic, power brakes, r & h. $2250. FAirview 3-8848.

SALE 1947 BUICK 4-door Super r&h, good tires; grey finish; good condition; $95. NEedham 3-3037.

1951 MG "TD"
54,000 MILES; good condition; $[illegible] Call NEedham 3-4216-W.

1949 STUDEBAKER Commander 2-door; r&h; good condition. DEdham 3-0249.

'53 CHEVROLET 2-door, 2-tone grey; r&h; original owner; 25,000 miles. Call FAirview 5-0306.

$1,150 OR BEST OFFER — 1951 FORD, black and white hard-top, extras; low mileage; good condition. Original owner. Call LAsell 7-2277.

1951 RED PLYMOUTH Convertible, excellent condition; new top, white wall tires, puncture-proof tubes, snow tires. LAsell 7-1677.

MODEL A FORD Sedan; good running condition. Call NEedham 3-1658-R.

1941 PLYMOUTH Sedan, $50. Call NOrwood 7-4978.

1950 HUDSON 4-door; r&h; good condition; price $295. Elgelow 4-6584.

SPECIALLY ATTRACTIVE 1[illegible] Nash Metropolitan Convertible $850. FAirview 3-1482.

1949 OLDSMOBILE "88" Club Coupe; hydramatic, r&h; $[illegible] DEdham 3-3445.

TRUCK: 1942 DODGE, ½-ton; good condition; reasonable. Elgelow 4-1951.

1948 CHEVROLET Coupe; good condition; reasonable. FAirview 3-2893.

1949 BUICK 4-door Super; dynaflow motor and body in excellent condition; $385. Tel. FAirview 5-7638.

1941 MERCURY; dechromed, lowered duals, r&h, skirts, new tires. DEcatur 2-0114.

1949 STUDEBAKER Convertible r&h; good running condition; $[illegible] DEdham 3-2286-R.

'51 STUDEBAKER 2-door Sedan, perfect condition; r&h, overdrive, good tires. Must be seen to be appreciated. $495. FAirview 3-4453 after 5 p.m.

IDEAL SECOND CAR
1953 Grey Austin 4-door sedan, perfect mechanical condition, excellent tires; one owner. Directional signals, heater, leather interior, $[illegible] DEcatur 2-6668 after 4 p. m.

100.—AUTOMOBILES

HEART- ATTACK — DOCTOR SAYS
No More Driving My '51 Buick Roadmaster
Riviera 4-Door Sedan. Perfect condition. Act Mileagae 33,240. Good Tires, New Spares. Two Speaker, remote control Radio Heaters, Slipcovers, E-Z Vision Green Glass all around. New Bendix Power Brake (Not attached) goes with car.
CALL BIgelow 4-7909 - Make An Offer.

100.—AUTOMOBILES

"They Gotta Go"
38 USED CARS
49's to 56's COUPES - SEDANS - CONVERTIBLES
AUSTIN-BUICK-DODGE-FORD-HUDSON
PLYMOUTH-PONTIAC
All bargain-priced to Move 'EM FAST!
We need room - and so THEY Gotta Go! Many models and colors to choose from and they're up for grabs, with prices cut to the last dollar. Here's the deal you've been looking for. Here is the car you want at the price you want to pay. LOOK TWICE - these deals are terrific, but true. Come in - make us an offer!
—Also—
★ Truck Users - ½ ton Pick-Up and ½ ton Stake
CLAY CHEVROLET, INC.
361 Belgrade Ave. FAirview 3-3434